CHICAGO
ers
REETS

Conveniences for X
There are not only
which to select your gifts
carefully for sending
office or Wells-Fargo
express them right from
Small Deposit Holds the
Christmas.

ill Be Closed
sgiving Day
ver Before For the
Seasons Ahead
he season by providing an unequa
decided what to give come for him
Christmas problems, none is harder
t for "him," and here our Men's
ried shopper. Handkerchiefs, silk
ckets and our Christmas Combinat
remembrances. And toys—of
cement of our opening below.
day
y!
What?
e
part-
e West
e country. For
ing at top speed
opening. Bring
m a thoroughly
of the acres of
re, and also the
Our toys were
ty and novelty,
prices.
all the children.
e clown (formerly
us.) and his trick

s and Colleges
BOROUGH
ATORY SCHOOL
West Adams t.
ar Plans and figures
th teacher will be provided
ter fourteen Fall term be-
Careful home training, con-
ment, irrespective of grade
velopment a specialty
d to freedom of outdoor life
West 1216 and 23269.
D. L. LINDLEY, Principal
gh School for Girls
ent and street.
n Sept. 24th. Certificate ad-
Pupils under 14 not re-
n school last attended abro
y if applicant is unknown to
ses in French, with stereop-
Jacquard Auciair of the
nt on application.
GE A. CASWELL, Principal.
WILTSHIRE, Associate
The Dunsbergen
Commercial
College
M NOW IN PROGRESS.
D NIGHT CLASSES.
Seventh. Both Phones.
p. M.D., Secy and Manager.
ollegiate School
ool Day Pupils,
Kindergarten, Primary
Preparatory Classes
New, attractive buildings
AND MISS MOSHOVE
PRINCIPALS
reet Adams Street
W. 4532 Home 22227
ool (Casa de Rosas)
and Hoover Streets.
graduate Courses. Accredited
Domestic Science. Music.
NE AND MISS DENNEN,
RINCIPALS.
me 2264. Sunset, West 717
VING'S SCHOOL
26 Alvarado
ing school for girls. All
partments. Fall term just
as those given in
Music, domestic science.
tutoring in all branches
West 5544
demy Of Music
and Hill Streets.
A3196, Broadway 3923.
on piano, pipe organ, violin,
ano and reed instruments.
advantages Terms to
and catalog FREE.
ock School
School for young women
Primary, Grammar and
Courses in Expression
ucation. Limited number of
Highest ideals in education
Splendid equipment, strong
work. Send for catalogues
Figueroa Street.
KE SCHOOL FOR GIRLS
school. Accredited to
ard, and eastern colleges
school. Catalogue upon re-
616 SO. ALVARADO
A. Day Commercial
school offers practi-
tically ... courses in Bookkee-
Accountancy and allied. Send
3 So. Hope St.
The Lasky
F-1884
HOLLMAN
Los-1-2 Co
An ideal ho
special
Personal
and evening
D. L. Mo
LOS
BUSIN
617 W. Fifth
Superior in
Throo
PASADE
A Polytech
Kenyon
Positions
UR
Boarding and
Delightful
MA
Home and
Individual
FRA
CALIF
Boarding
all year.
etc. 1940
LIAM BRE
HOLLY
Boarding
study,
Sleeping
Business
Eighth and
Send
NIGHT
To
plete
life.
Main 10

Complete—24 Pages. Part I Telegraph News

The Los Angeles Times

Standing Fast for Liberty and Law, Equal Rights and Industrial Freedom

$9.00 Per Month. 75 Cents. Or 2½ Cents a Copy.

FRIDAY MORNING, NOVEMBER 25, 1910.

On All News Stands, Trains and Streets 5 CENTS

MYSTERY.

DAVIDSON IS DAZED.

Ex-Railroad President Found.

Detective Friend Discovers Him on Chicago Street; Is Not Recognized.

Former Financier Is Without Funds and His Clothes Are Untidy.

Is Now Confined in Room of Hotel Where Bogus Checks Were Cashed.

[BY DIRECT WIRE TO THE TIMES.]

CHICAGO, Nov. 24.—[Exclusive Dispatch.] A. J. Davidson, former president of the St. Louis and San Francisco Railroad, whose disappearance about a month ago has been the source of much worry to his friends, was found this afternoon, wandering in a dazed condition.

He was unable or unwilling to tell where he had been.

He is now confined in a room at the Congress Hotel being watched—by an employee of the hotel. He would not answer any questions that were put to him by Detective Frank Repetto, head of the police force of the hotel.

Davidson was walking on Michigan avenue near Adams street when Repetto passed him this afternoon about 3 o'clock. Before Davidson disappeared he had given checks amounting to $3500 to the Congress Hotel cashier. After he disappeared these checks were returned by the banks on which they were drawn, marked "No Funds."

CHECKS NOT MADE GOOD.

The first of the week it was reported at the hotel that friends of Davidson's had agreed to take care of them. This, however, was denied at the hotel tonight when it was stated that no one had offered to take the checks and that the hotel had not been guaranteed payment on them.

Repetto had been on the lookout for Davidson ever since his disappearance. As soon as he saw him this afternoon he walked up behind him and called him by name. Davidson looked up without seeming to recognize Repetto, who had known him for many years, Davidson having been a guest of the Congress many times during recent years.

When they reached the hotel Repetto and Davidson went at once into the elevator and to a room that Davidson has frequently occupied when he stopped at the hotel.

"Have you any money?" asked Repetto.

"I have not a cent," said Davidson, "but I can get plenty from my friends."

HAS NO MONEY.

"Did you know that you owed the hotel a lot of money?" asked the detective. "Did you know that you gave us checks that were no good and that you can be arrested?"

"My friends will take care of all those checks, and a lot more," said Davidson.

Repetto kept on trying to learn something about the hotel's former guest, but Davidson insisted that he was sleepy and finally Repetto gave up his questioning.

According to those who saw Davidson, he seemed to be in a half-dazed condition. The fact that he had no money was evidenced by his untidy appearance, his linen and clothing being wrinkled and covered with dust and dirt. It is thought that he may have recovered sufficiently by tomorrow morning to give some account of his wanderings.

He was not placed technically under arrest, the hotel management not making any demands on the regular police for assistance, but deeming it best to keep him confined and watched in his rooms. None of his friends in the city, so far as is known, knows tonight that he has been found.

WILLIAM A. HAMMEL WEDS.

Sheriff of Los Angeles County United to Miss Catherine McKiernan of San Jose.

[BY DIRECT WIRE TO THE TIMES.]

SAN JOSE, Nov. 24.—[Exclusive Dispatch.] William A. Hammel, sheriff of Los Angeles county, and Miss Catharine McKiernan, daughter of the late Charles McKiernan, one of the first settlers in this part of the State, were married today at the home of the bride on North Eighth street, Rev. J. A. Lally, pastor of St. Patrick's Church, performing the ceremony.

The bride recently lost her mother and is still in mourning, and for that reason the wedding was simple, only immediate relatives being present.

Joseph McKiernan, a brother of the bride, was best man and Mrs. Helen A. Bailey, a sister, attended the bride.

This afternoon the couple left for a week in northern cities and will return at the end of that time to Los Angeles, where they will make their home on Magnolia street at the bridegroom's residence.

PHILANTHROPIC.

SPOTLESS TOWN SAGE MEMORIAL.

MODEL CITY FOR PEOPLE OF MODERATE MEANS.

Widow of Late Financier to Spend Millions in Construction of Village Where Everything Shall Please. Workingman Not to Benefit by Plan Unless in Remote Future.

[ASSOCIATED PRESS NIGHT REPORT.]

NEW YORK, Nov. 24.—Preliminary plans of the Russell Sage foundation, established by Mrs. Sage as a memorial to her husband for the institution of a model suburban city, providing healthful and beautiful homes for persons of moderate means, were announced today.

Briefly, the project is to utilize a tract of 412 acres in Forest Hills Gardens, Long Island, nine miles from New York City, laying out a town for 1500 families.

The initial financial expenditures for the purpose, it is announced, now amount to $2,250,000. How much more will be needed to carry the plans to completion is not known, but the foundation trustees state that Mrs. Sage is prepared to supply all the funds required to carry out her ideas.

Through today's announcement it is made plain that the enterprise is not a charity, but is to be made self-supporting, and is to yield a fair return on the investment. Its purpose is to enable persons in moderate circumstances to own their own homes at a minimum cost, but amid ideal surroundings.

The minimum cost of paying for a home there, it is estimated, will be $25 a month, including principal and interest. For the present, laboring men whose wages are small, will not benefit directly from Mrs. Sage's enterprise. The cost of land in Forest Hill, it is explained, precludes provision for the working class. Intimation that they will be cared for, later, however, is given in the trustees' statement.

Forest Hills Gardens is to be made a "real spotless town" as nearly as money and skill can make it. It has been laid out by a landscape gardener and its architectural development will be scrutinized by an expert. Applicants for homes will have to submit to examinations as to their character and antecedents.

The present plans contemplate the opening of the model town early next year.

BANK CASHIER LOST IN WILDS.

Fears Entertained for Safety of Boise, Idaho, Hunter Separated from Companions in Mountains.

[BY DIRECT WIRE TO THE TIMES.]

BOISE (Ia.) Nov. 24.—[Exclusive Dispatch.] Grave fear is entertained for the safety of B. E. Corbin, cashier of the Union Trust Company of this city, who is lost in the wilds of Fremont county in the vicinity of the Yellowstone National Park, near Ray's Pass.

Corbin was last seen by a companion hunter Saturday evening. A telegram received in Boise today announces he has not as yet been found.

In company with friends, Corbin left for that section of the State to hunt big game. While at Big Springs he met Mayor J. T. Pence of this city and a party who were also hunting. Saturday morning Corbin and a companion, Harry Lamberton, left on a day's hunting excursion. They had horses and rations for twenty-four hours. Lamberton returned to camp leaving Corbin, who wished to hunt during the night. Corbin never returned.

Added to his danger is the fact he is in an altitude of 7500 feet and the weather below zero.

DISASTER.

GLACIER LAKE SENDS FLOODS SWEEPING ALASKAN VALLEY.

[ASSOCIATED PRESS NIGHT REPORT.]

CORDOVA (Alaska) Nov. 24.—A disastrous flood, caused by the loosening of the waters of a lake in Bering Glacier, swept the Bering River Valley today, covering a large section of the country southwest of the great ice field. Many miners' cabins were swept away and fear is entertained for the lives of the occupants.

Icebergs of gigantic size were torn loose from the glacier and dumped into the river. Swept before a huge rush of water which caused the Bering River to rise ten feet in four hours, these great masses of ice carried everything before them in their rush to the sea. Cabins near the river were carried out and ground to pieces by the ice.

PROSPECTORS ENDANGERED.

The roar of the flood and the grinding and crashing of the enormous icebergs could be heard six miles away. Grave fear is entertained for the safety of K. Smith and H. S. Wise, prospectors who were last seen in the flooded region.

Searching parties have been ordered out to determine the extent of the damage and ascertain whether there has been loss of life. Relief parties have been sent from Katalla to take aid to the stricken miners.

Details of the destructive flood are lacking, only meager reports having been received here by telephone from Katalla, the town nearest the ice swept district.

SECOND TIME IN FEW YEARS.

Bering Glacier is east of Katalla and about thirty miles inland from Controller Bay, Gulf of Alaska. It is the source of the Bering River which flows through the famous coal field of that name.

This is the second peculiar glacial action of this nature to occur in this part of Alaska within recent years. Great damage was done two years ago when a similar interior lake broke from Miles glacier in the Copper River Valley, sweeping away several miles of newly laid track of the Copper River Railroad.

GETTING SCARED.

SURRENDER OFFERED.

Mutineers Demand Amnesty.

Brazilian Chamber of Deputies Debates Proposal; Reach No Decision.

Refusal to Raise Pay and Abolish Corporal Punishment Causes Row.

Many Officers on Warships Killed and Capital Is Bombarded.

[ASSOCIATED PRESS NIGHT REPORT.]

RIO DE JANEIRO, Nov. 24.—The mutineers in the navy have sent a message to the government offering to surrender. The Senate has unanimously approved a proposition for amnesty to the rebels. The chamber is still discussing the matter.

The Chamber of Deputies adjourned until tomorrow, with the question of amnesty for the mutineers under discussion. It is thought that amnesty will be granted by a small majority.

The Sao Paulo and Bahia have gone outside the bay, but the Minas Geraes has taken up a position in the bay, off the government palace.

According to the Journal, President Fonseca is disposed to countersign the amnesty as soon as both houses of Parliament shall have voted it.

MUTINEERS CONFIDENT.

The Minas Geraes sent a wireless message to Senhor Fonseca, saying the revolters awaited with confidence the decision of the government.

Congress was summoned in session at 1 o'clock this afternoon to deal with the situation. The censorship is strict and details of the trouble cannot be cabled at this time.

It is officially stated that the trouble is not of a political character, and should be described as a mutiny among the sailors to enforce certain concessions from their officers, rather than a revolt against the administration of President Fonseca.

For some time the men of the navy had been agitating the matter of more pay. They also objected to the practice in the navy of inflicting corporal punishment upon insubordinates or other sailor offenders.

The matter came to a head yesterday when the crews of two of the larger warships turned on their superiors. Following the fighting the mutineers made a formal demand for increased pay and the abolition of corporal punishment, and then withdrew to the outer harbor.

EXPECT AMNESTY.

The mutineers expect Congress to pass a measure granting them amnesty. If this is done the trouble will be at an end. Should Congress refuse amnesty, the subsequent attitude of the revolters is in doubt.

The situation is tense and there is considerable anxiety among the people of the city.

The mutiny occurred on board the battleships Minas Geraes and Sao Paulo, two of the largest vessels of the navy. After passing the night at sea, these two warships returned today and anchored in the harbor.

A radigram was flashed from the Minas Geraes to the Sao Paulo on shore. The message was signed by a sailor named Jaene Candido, the leader of the rebellious movement. It recommended that the crew of the Sao Paulo act calmly and that the battleship was warned not to fire a single gun without special orders from the Minas Geraes.

The damage done in this city by shells thrown from the revolting battleships yesterday was insignificant.

Today the life of the capital is proceeding along normal lines.

OFFICIAL DETAILS OF MUTINY.

[BY DIRECT WIRE TO THE TIMES.]

WASHINGTON, Nov. 24.—[Exclusive Dispatch.] Stirring details of the mutiny on board four Brazilian naval vessels reached the Brazilian embassy today in an official dispatch from the Minister of Foreign Affairs, Baron Rio Branco.

According to the advices received, the sailors mutinied because of trouble with their superiors, while a majority of the officers were ashore, and shot down and massacred all the officers, who, upon returning to the ships, refused to join their cause. Later the sailors fired on the city of Rio de Janeiro, causing great damage. It is reported to the embassy that the officers to a man refused to join the mutiny, despite the sight of their brother officers being killed before them. Every officer on the battleships Sao Paulo and Minas Geraes, on the cruiser Florlano and the scout Bahia at the time of the mutiny, is reported to have been killed.

POLITICS NOT INVOLVED.

Among these is Capt. Baptista Dal Neves, who was in command of the Minas Geraes. Capt. Dal Neves and recently returned to Brazil from the United States. While here he was presented to President Taft by R. De Lima E. Silva, Charge d'Affaires of the Brazilian embassy. The President talked with him for some time on naval affairs and complimented him on his fine command.

The latest advices received show that the mutiny is confined to the four ships Sao Paulo, Minas Geraes, Floriano and Bahia. Politics play no role in the affair, even those against the President of Brazil are now staunchly taking his side and demanding the immediate punishment of the offenders.

Dispatches show the four ships to be in command of men of no rank whatever, who are presumably incapable of handling the ships properly. They have plenty of ammunition, but only a limited supply of food and coal.

SAILORS NOT CONSCRIPTS.

The sailors in the Brazilian navy are not conscripts, but volunteers. They are recruited from the lower classes and make good sea fighters when drilled and under control. This is the first time in the history of the Brazilian navy that a serious mutiny has oc-

(Continued on Second Page.)

WILLING TO GRANT AMNESTY TO MUTINEERS.

Head of Brazilian Government and His Home,

the "White House" of Rio de Janeiro, off which city are warships in hands of crews who demand amnesty. It is reported that President Fonseca is ready to sign amnesty measure as soon as houses of Parliament pass it.

NEAR-MIRACLE.

WOMAN RESUSCITATED AFTER LAID AWAY IN VAULT AS DEAD.

Fortunate Premonition of Daughter Prevents Body From Being Interred. Sexton Visits Supposed Corpse and Noticing Movement Calls Physician.

[BY DIRECT WIRE TO THE TIMES.]

CLEVELAND, (Ohio) Nov. 24.—[Exclusive Dispatch.] Mrs. Anna Hubbell of Aurora, Ohio, not far from Cleveland, was buried as dead and resurrected, according to the story told by a daughter of Mrs. Hubbell who lives in Cleveland. Mrs. Hubbell, who is 63 years old and seemingly in good health, would not discuss the matter today further than to admit that she was very ill several weeks ago, but recovered suddenly.

Mrs. Etta Winfield of this city, the daughter of Mrs. Hubbell, says her mother was taken suddenly ill about three weeks ago and was thought to have died. Mrs. Winfield was hastily summoned from Cleveland and on arriving at Aurora found her mother apparently dead. She says she knew that former members of the family on her mother's side had been subject to trances, and told the undertaker her suspicions that Mrs. Hubbell was merely in a trance. She advised him to refrain from embalming the body and asked that her mother be placed in a vault with the casket lid open.

This, according to Mrs. Winfield, was done. The woman was laid away in a vault at the Aurora cemetery about 2 o'clock in the afternoon. Late that night the sexton of the cemetery, who had been told of the daughter's suspicion, went to the vault and discovered that the body had moved in the casket. He hastily summoned aid and had the woman taken to a physician who worked over the body for several hours, finally bringing the woman back to life, or out of the trance, for such it was pronounced.

Though the story has created a great deal of excitement in the little village of Aurora, the parties concerned decline to dicuss it. There are many who insist Mrs. Winfield's account of the unusual affair is correct.

OFFICIAL.

ABSOLUTE MASTER.

Government Has Situation in Hand.

Gen. Cosio Tells "Times" Correspondent About Bogus "Revolution."

American Flags Flying and Northerners Are Treated Generously.

Change in Mexican Cabinet Is Rumored—Corral Is Seriously Ill.

BY A "TIMES" STAFF CORRESPONDENT.

[BY DIRECT WIRE TO THE TIMES.]

MEXICO CITY, Nov. 24.—[Exclusive Dispatch.] Gen. Manuel Gonzales Cosio, Minister of War, in an interview granted this evening to The Times correspondent, said:

"The government is absolute master of the situation at every point in Mexico. The so-called revolutionists have now resolved themselves into mere bandits or outlaws and are fleeing from the troops everywhere.

"The government expected it might have to fight in Guerrero, but the disturbers there fled to the mountains before troops arrived. They are now being chased by soldiers. The reported seizure of a railroad by outlaws is a ridiculous lie.

"The news to this department is that all is quiet everywhere in the republic. I expect no more outbreaks anywhere but should any occur they will be promptly suppressed with the utmost dispatch and severity."

American flags are flying in this city today on account of the Thanksgiving Day of Americans. Mixed teams of Mexicans and Americans played baseball, polo, bowling and football here today. The Mexican officials seem to be trying to make the Americans forget the recent anti-American foolishness on the part of students here.

The Palados prison is filled with the disturbers, who doubtless will be punished with the utmost severity without unnecessary delays.

Rumors are current among bankers and business men in close touch with the Mexican government that there will be changes in President Diaz's cabinet as soon as everything is quiet and normal again.

Vice-President Corral is a very sick man. It is reported that his disease is cancer of the stomach—his condtion may demand that he take a trip to Europe for treatment by specialists, in which event he will resign.

The rumor adds that Cassasus, former ambasador to the United States, and Gen. Bernardo Reyes will have places in the readjusted cabinet.

The business men say these changes will be made to placate an undoubtedly large party in this country not satisfied with the present personnel of the cabinet and would prevent further demonstrations in case of the death of President Diaz or for any other excuse.

It would be best for the business interests, the business men say, to give the restless portion of the community evidence that all parties have representation in the management of the country's affairs. Nothing will be done, however, until the present manifestations are absolutely crushed out of recollection.

NEW GOVERNOR FOR STATE OF CHIHUAHUA.

[ASSOCIATED PRESS NIGHT REPORT.]

EL PASO (Tex.) Nov. 24.—It was announced unofficially in Juarez today that Alberta Terranza, millionaire politician and business man, had been appointed Governor of the State of Chihuahua. The plan to have Gov. Joan Sanchez resign and accept a foreign mission is said to have been hastened by the insurrection.

Terranza is one of the most powerful men in Mexico and is a close adviser of President Diaz. He is a brother-in-law of Enrique Creel, Minister of Foreign Affairs.

REPORTS MADERO SHOT IN GUERRERO BATTLE.

[ASSOCIATED PRESS NIGHT REPORT.]

EAGLE PASS (Tex.) Nov. 24.—The Mexican commander in Ciudad Porfirio Diaz tonight informed Customs Collector R. W. Dowe that Francisco I Madero, claimant of the Presidency of Mexico, was severely wounded in a fight today at Guerrero between his forces and two hundred rurales and cavalry commanded by Col. Fuentes and Lieut. Nicanor Valdez.

The Mexican commander said his advices came directly from a trustworthy citizen of Guerrero who came in during the day. According to the report, Madero held his force when Federal troops engaged them. The engagement was fierce for a time.

Madero was seen to fall from his horse. He was carried to the rear and his force fell back. The Federal troops are reported to have followed up their advantage, scattering the rebels to the hills. The nature of Madero's wounds are unknown. Collector Dowe tonight said that he would wait for absolute confirmation before making any report.

OUTBREAK THREATENS TOWN OF MATAMORAS.

[ASSOCIATED PRESS NIGHT REPORT.]

LAREDO (Texas) Nov. 24.—Mexican Consul Miguel E. Diebold today received official advices that quiet has been restored in all places throughout

(Continued on Second Page.)

STAUNCH.

HAS FAITH IN PRESIDENT DIAZ.

Gen. Reyes Denies Report of Revolutionists.

Statesman Says Revolt Will End Shortly.

Limantour Analyzes Madero as Misguided.

[ASSOCIATED PRESS NIGHT REPORT.]

PARIS, Nov. 24.—Gen. Bernardo Reyes, a Mexican soldier and statesman, who came to Paris some time ago on a military mission for the Mexican government, denied today that he intends to return to Mexico to take a hand in the revolution.

To a reporter of the Associated Press, Gen. Reyes expressed the opinion that President Diaz, whom he described as a great patriot, would restore order and afterward adopt effective measures for allaying the present popular discontent in Mexico.

Gen. Reyes declined to go into details regarding the causes which led to the present condition of affairs in Mexico, but expressed the belief that the unrest could not be regarded as serious, and would not last long.

Of Francisco I. Madero, leader of the revolutionists in Mexico, Gen. Reyes said: "Madero lacks in experience, he has had no public career that would make him formidable. Should some man with prestige and popular following especially a man of influence with the army, appear behind him, the situation might possibly become grave."

DENIES REPORT.

Gen. Reyes said the present trouble in Mexico would not altar his plans. He expected to remain here long enough to complete the mission with which he is charged. Pointing to a document on his desk, he said: "The most important matter with which I have to deal is just before me. Reports that I intend to intervene in the trouble in Mexico are baseless. I left Mexico a year ago for the express purpose of preventing the use of my name as a slogan for revolution."

Jose Limantour, Mexican Minister of Finance, is also in Paris, having arrived several months ago with his wife, who is under medical treatment.

LIMANTOUR IS LOYAL.

Dr. Limantour today declared that the situation in Mexico was in no sense serious. Local agitation, he said, had been magnified by Texas frontier reports as to a general revolutionary movement. Madero, he said, who is a wealthy son of a former Governor of Coahuila, was a well-meaning but deluded socialistic doctrinaire, who imagined that he was inspired by the spirit of Benito Juarez to regenerate the Mexican democracy.

"Madero spent his fortune lavishly in a socialistic propaganda in industrial circles," said Dr. Limantour. "Hence the present agitation in Puebla and Orizaba, where many refugee anarchists from Barcelona, Spain, are living."

SINGULAR.

BELATED HONOR PAID CHINESE.

BODY OF PRINCE YLIAN NOW ON WAY HOME.

Former Favorite of Emperor Kwang Hsu and Empress Tsai Ann Flees Country Years Ago and Dies in Poverty at Pueblo, Colorado. Remains Just Exhumed.

[ASSOCIATED PRESS NIGHT REPORT.]

DENVER, Nov. 24.—After a search lasting eight years, in which the aid of the United States government was enlisted, the body of Prince Ylian Chow Cum, a leader in the Boxer uprising, has been located in the pauper section of a cemetery at Alamosa, Colo. The body was exhumed yesterday. It was clothed in mandarin robes with yellow jacket and peacock-feathered cap, enclosed in a splendid coffin, emblazoned with golden Chinese dragons and started on its return to China, where it will be interred in the vaults of the rulers of the Ming dynasty.

Favorite of former Emperor Kwang Hsu, whose cousin he was, as well as Empress Tsai Ann, the Emperor's mother, Prince Ylian was a power, especially in the Pei Ho Valley, until his connection with the Boxers became known. The yellow cord—silken in the case of Princes—which is akin to the Japanese order to commit hari kari, and which notifies the recipient that his suicide is expected, was handed to Prince Ylian by a messenger from the palace.

This was said to have been decided upon to pacify Germany for the assassination by the Boxers of Baron Von Ketteler, German Ambassador to Peking. Prince Ylian ignored the suggestion and fled the country, finally arriving in Pueblo, where friendly but poor Cantonese, who knew nothing of his rank and titles, took him in and cared for him until he died four years ago of tuberculosis. The absence of funds necessitated burial in a pauper's grave.

MISS LENEVE ON WAY?

Report Current at English Port That Crippen's Typist Is Aboard Steamship Majestic.

[ASSOCIATED PRESS DAY REPORT.]

QUEENSTOWN, Nov. 24.—A young woman supposed to be Ethel Clare Leneve boarded the steamship Majestic when the vessel touched here today on her way to New York. Questioned, she emphatically denied this identification. Those in close touch with Miss Leneve say she is still in England, remaining in seclusion.

MAY DEPORT GIRL.

[ASSOCIATED PRESS DAY REPORT.]

NEW YORK, Nov. 24.—Immigration officials here are interested in the cabled announcement that Ethel Clare Leneve, the young woman who fled to Canada with Dr. H. H. Crippen, is on her way to this country. Commissioner Williams declines to say anything which might be regarded as prejudicing the case.

"The case will be investigated as the facts warrant," he said.

If she is not considered a desirable alien, the woman can easily be kept out of the country, despite the fact that the English courts acquitted her of being an accomplice of Dr. Crippen. If sentence of deportation is passed upon her, it probably will be on the ground that she crossed the Atlantic with Dr. Crippen, to whom she was not

MEXICO.

(Continued from First Page.)

the Guerrero district in Chihuahua, where 200 Moters are still making attacks on villages.

The consul says they are not revolutionists, but bandits who are attempting to rob and pillage. Gen. Villar, stationed in Nuevo Laredo, Mexico, today received advices from all points in his jurisdiction extending from Matamoras to Columbia, forty miles above Laredo on the Mexican side of the river, saying that everything is quiet along the border and in the immediate interior.

TROOPS ALONG BORDER.

The Mexican government still maintains a cordon of troops to guard the border. On the United States side of the Rio Grande troops are on guard from Brownsville to Del Rio, and according to information covering this stretch of territory, quiet prevailed all day.

Consul Diebold said the Mexican government had the situation well in hand. Sporadic outbreaks may occur, he said, but the troops were adequate to cope with the situation.

If the whereabouts of Francisco I. Madero is known, no intimation is given out by the Mexican authorities.

Notwithstanding the tranquil conditions, alarmist rumors are still in circulation. These rumors are not confined to the border towns but are prevalent even in Mexico City. A rumor current there today and reported to the Minister of War was that an attack would be made on Matamoras today or tonight. This rumor was communicated to Gen. Villar, who in turn immediately got in touch with his aides.

NO REPORT YET.

After a thorough scout of the country a reply was sent to Gen. Villar that there were no indications of an outbreak either in Matamoras or its vicinity. According to the rumor in the capital the telegraph wires were to be cut so that any report of attack would be impossible. Up to a late hour tonight the wires were working. Gen. Trevino, who left Monterey yesterday with a trainload of soldiers for Torreon over the Mexican International railroad, had not arrived late tonight. It is said he left the train to march with his troops overland to some point in the Guerrero district in Chihuahua.

FIFTY LOS ANGELES "REDS" WANT FIGHT.

If there is anything in signs, the revolting forces of the Mexican insurgents will shortly be reinforced by the arrival in their ranks of a considerable number of reds, who have hitherto made their abode in this city. In all the Mexican quarter in and around the old Plaza, there is a suppressed air of excitement, low-voiced gatherings on the street corners, little assemblies in the out-of-the-way places of that historic part of the city. Several times during the past few days little handfuls of swarthy men have left the city on the Santa Fe trains for San Diego, there to make their way to the border, fourteen miles farther south, and thence to the territory where the trouble is concentrating.

Nearly fifty of them are planning to go this morning by way of El Paso and Juarez, that being considered a more expeditious route to Chihuahua, which the Mexicans of the States consider their real capital. These congregated in an old shed on the borders of Chinatown last night, and remained until dawn, their household goods packed into tight bundles beside them, ready for a quick departure.

Many, on being asked their destination, refused to make any reply, evidently fearing that they might be talking with spies o fthe government. Others said, evasively, that they were going over into Arizona on a railroad job, secured for them by one of the local employment agencies. Some, however, had no such scruples. In broken English, and fiery, spitting Spanish, they swore that they were on their way to add their strength and their weapons to the cause of the revolutionists. It seems that most of them are nearly as bitter against the Catholic church of Mexico as against the government itself, it being their assertion that the two are allied to put the free citizens of the republic back in a state of peonage.

Four of the Mexicans became so excited last night that they made an injudicious display of the long and heavy spring-knives with which they had provided themselves as close-range weapons against the gobeernadores." Their arrest by Patrolman Pautz followed, and they were booked at the Centra. 18tation on a charge of carrying concealed weapons. These, however, made no secret of their revolutionary intentions, adding the hope that their brothers might soon be heard from in the army of the uprising.

RUN DOWN BY AUTO.

Santa Barbara Man Victim of Speeder Who Failed to Leave His Address for Officer.

[BY DIRECT WIRE TO THE TIMES.]

SANTA BARBARA, Nov. 24.—[Exclusive Dispatch.] James V. Murray, a saloonist of this city is in the hospital as the result of an automobile accident that occurred shortly before 12 o'clock tonight. He was on State street waiting for a street car when an auto, whose driver is unknown, ran him down. The chauffeur did not stop and a policeman shot three times at the fleeing machine in vain. Officers are scouring the county for the driver.

RIOTS OVER TOLSTOI.

St. Petersburg Student Demonstrations Checked by Police and Further Trouble Feared.

[ASSOCIATED PRESS DAY REPORT.]

LONDON, Nov. 24.—The St. Petersburg correspondent of the Times describes the situation arising from the student demonstrations in honor of Tolstoi as serious.

A large force of police scattered the crowds last night outside the university. Twenty students were injured.

Serious trouble is feared today and troops have been ordered to hold themselves in readiness.

SUFFRAGISTS GO TO JAIL.

LONDON, Nov. 24.—All the suffragettes who were charged with assault and the wilful damage of property as a result of their rioting of the last few days, were found guilty in the Bow Street Police Court and sentenced to pay fines of $10 or $25 and spent two weeks or a month in jail, according to the seriousness of their offense. All elected to go to jail.

Oklahoma City was chosen by the Committee of Permanent Organization for the trans-Mississippi congress at San Antonio yesterday as the next meeting place of the organization. The committee recommended Fred W. Fleming of Kansas City for president of the congress.

Special Values on Sale Today.

$2.50 values in hand-sewed shoes on sale today for $2.50; $4.50 values, $3.50. Smythe Shoe Co., 229 Mercantile Place.

Every family has need of a good, reliable liniment. For sprains, bruises, soreness of the muscles and rheumatic pains there is none better than Chamberlain's. Sold by all dealers.—[Adv.

BRAZIL.

(Continued from First Page.)

curred. The battleships Sao Paulo and Minas Geraes by far eclipse any other fighting craft in the navy of Brazil. They are each armed with ten twelve-inch rifles in pairs in five turrets. The cruiser Floriano was laid down in 1897, being a sister ship to the Deodoro, which is in command of government officers. She has a displacement of 3162 tons, and has for armament two 9.2 rifles, one in each turret, four 4.7 guns, six six-pounders, some smaller rifles and two submerged torpedo tubes.

With competent officers in charge it is felt here that the mutiny might have taken on even a more serious aspect. Controlling, as they do, the two new battleships, with their powerful twelve-inch guns, they could inflict tremendous damage and enforce demands for supplies and needed material. It is pointed out, however, that there is probably no one aboard any of the four ships competent to command, as even the petty and warrant officers have refused to join the men.

DETAILED ACCOUNT OF EXCITING MUTINY.

[ASSOCIATED PRESS NIGHT REPORT.]

RIO JANEIRO, Nov. 24.—About 10 o'clock at night, November 22, as Capt. Neves, commanding the battleship Minas Geraes, came back from dinner on board the French training ship Daguay Trouin he heard a violent uproar and a fusillade of shots. It was the crew of his vessel, who had revolted.

Capt. Neves and two other officers offered resistance to some of the sailors, and were killed, and one officer was mortally wounded. The mutinous crew meanwhile shouted "Long live Liberty."

The insurrectionary movement then broke out on board the other new Brazilian dreadnaught, the battleship Sao Paulo and on the scout ship Bahia. All the officers having been landed, a plain sailor of the first class named Jean Candido took command of the squadron. Ammunition was provided, provisions were requisitioned and a coal depot on the Isle of Vienna was taken. Vessels were prevented from transporting coal destined for the French steamer Atlantique and the English steamer Oronosa.

SAILORS ISSUE ULTIMATUM.

The movement was declared to be without political significance. The mutineers sent a message by radiograph to President Fonseca setting forth their claims for an immediate abolishment of corporal punishment on board ship, an increase in pay, according to the programme submitted to Congress some time ago, and diminution of the work with which they are burdened by reason of the maintenance of incomplete equipment. The statement added that a bombardment of the city and of the other ships in the harbor would follow the refusal of the demands.

The government refrained from replying to the ultimatum of the mutineers and a moderately severe fire was soon opened upon the city. This continued at intervals all night. The inhabitants of Rio Janeiro were thrown into confusion by the suddenness of the event.

On the morning of the twenty-third there was further firing upon the city by the mutineers, the shots coming at infrequent intervals. Little damage resulted.

It has been learned that besides Capt. Neves and the two officers, several sailors also were killed.

When the mutineers took control of the warships the vessels steamed around the bay, all of them flying the red flag of revolt from the masts. The torpedo boat destroyers remained loyal and anchored in the farthest corner of the bay.

At 7 o'clock on the morning of the 23rd, the Minas Geraes, the Sao Paulo, the Bahia and the battleship Marshal Floriano crossed the bar and fired on the fortress, which refrained from responding.

Curious crowds gathered on the waterfront watching the vessels maneuvering. Surprise was expressed at the precision with which the giant fighting ships were handled by their sailor crews.

ATTACK CITY; KILL THREE.

It was difficult to imagine the absence of all the officers from the vessels. Once outside the bar the squadron put about and again entered the bay, took a position opposite the city and fired the big guns from all quarters of the ships. A shot from a small caliber gun entered a house on Castello Hill in the center of the city, killing two children and a woman.

During the day shots were directed at the marine arsenal. About 1 o'clock in the afternoon a small boat flying a white flag went alongside the Sao Paulo. It carried Deputy Carvelho, a retired naval officer, who desired to talk with the mutineers.

A little later the deputy returned to shore and made a report to the Chamber of Deputies, which had been convened in special session to deal with the revolt. The entire membership of the chamber declared its support of the government.

Senator Ruy Barbossa, in the Senate, in the name of the opposition, made similar announcement of that body's support of the government.

Later, Delegate Carvalho again went out to the Sao Paulo carrying conditions of surrender to the mutineers. The crew, however, declared their intention not to give in until Congress voted a measure of general amnesty. Last night the mutineering ships withdrew from the barbor, but returned today at noon.

The French training ship Duguay Trouin left the harbor without hindrance yesterday passing near the Minas Geraes. The band of the vessel saluated the French ship with the Marseillaise, the crew lining up on the quarterdeck and cheering the Frenchmen.

The mutiny has no political significance, according to the statement of all government officials and political leaders.

FLASHES FROM WIRES.

Announcement has been made at Colorado Springs, Colo., of the engagement of Miss Margaret Elizabeth Morris, daughter of the late George Avery Morris of Chicago, and Stewart McKee Morgan, son of George O. Morgan of Pittsburgh, Pa. Miss Morris is en route East from California where she recently won championship golf honors at Santa Barbara and Del Monte.

Many thousand tons of anthracite coal is scattered along a twenty-mile stretch of railroad track near Binghampton, N. Y., where a Delaware & Hudson coal train of forty-three cars ran away Wednesday night. Thirty-nine of the cars broke off and jumped the track, one after another, along the curves of the twenty miles of down grade. The wreckage will block the line for several days. All the men of the crew jumped and escaped.

Charles A. Goodwin, defeated Republican nominee for Governor of Connecticut in the recent election, spent $16,940.30 during the campaign, according to his filed statement.

OBITUARY.

Cardinal Sanminiatelli.

ROME, Nov. 24.—Cardinal Sanminiatelli died today. He was born at Radicondeli in 1840 and was proclaimed a cardinal in 1901. Through his death the number of vacancies in the sacred college is increased to nineteen.

BOSTON HOTEL BURNS.

BOSTON, Nov. 25.—Young's Hotel, the principal hotel on the water front, was burned early today. Several persons are reported hurt. The Winthrop Fire Department was unable to cope with the fire, and two alarms were sounded in Boston for assistance.

WILL DEFY FATE.

Notwithstanding Several Accidents Long Beach Man Will Continue to Play the Game.

LONG BEACH, Nov. 24.—Eugene Savage, a professional performer, was badly burned, tonight, while making a slide down a wire stretched from the spiral way to the grandstand on the beach.

Savage had made two other successful descents down the wire in the early part of the day. Tonight, at 9:30, he again attempted his daring feat, wrapped in blazing cotton under which he wore a suit of asbestos. He also wore a mask of the latter material.

In some unaccountable manner the mask slipped from his face after he had started down the wire. The flames about his body leaped up and seriously burned him. The performer, however, clung to the wire. He had the presence of mind to close his mouth and eyes, and this probably prevented more serious injury. When he reached the end of the distance, fully completing his performance, blankets were thrown about him and the flames extinguished. His physicians say that it will be some time before he recovers.

Savage has made his living, the last few years, by performing daring feats. A year ago, while giving a performance in a balloon here, he caught his leg on the pier and broke it. Following his recovery, he again attempted ascents. On the fifth attempt his balloon broke and he fell some 600 feet to a cement pavement. He was in the hospital for more than two months.

Later, he went to San Bernardino, where he gave several exhibitions. He has also had charge of the captive balloon in Los Angeles. Despite the many accidents he has encountered, Savage says that he will go back to the same hazardous methods of earning a living.

UNDELIVERED TELEGRAMS.

There are telegrams at the Postal office for Miss Emilia Gordan, Mrs. J. M. Martin and Claude A. Logan.

Theaters—Amusements—Entertainments.

THE AUDITORIUM— "THEATER BEAUTIFUL." L. E. BEHYMER, MANAGER.

THIS AFTERNOON

Positively Last Appearance

Russia's Greatest Barefoot Dancer

COUNTESS THAMARA

De Swirsky

In her famous classic dances, with a Big Orchestra under the direction of

Mr. Henry Ohlmeyer

Arturo Toscanini, of the Metropolitan Opera House, says: "Thamara De Swirsky possesses the 'most musical body' in the world."

Seats Now on Sale

Prices: 50c, 75c, $1.00, $1.50 and $2.00.

THE AUDITORIUM— "THEATER BEAUTIFUL." L. E. BEHYMER, Manager.

Only Three More Performances of Dollar Opera

Bevani Grand Opera Co.

Tonight 8:15 o'clock

"LUCIA"

WITH VICARINO, BEVANI, ALBERTI, SACCHETTI, NEWCOMBE.

Sat. Mat. *La Boheme*

WITH FRANCINI, SCHERZER, CAMPANA, BEVANI, SECCI CORSI, BATTAIN.

Sat. Eve. *La Traviata*

WITH VICARINO, ALBERTI, SACCHETTI.

POPULAR PRICES—25c, 50c, 75c, $1.00. A GREAT CHORUS THAT CAN SING.

SIMPSON AUDITORIUM— L. E. BEHYMER, Manager.

Tonight—Friday at 8:15 o'clock—Only Recital

THIRD EVENT PHILHARMONIC COURSE.

MADAM LIZA LEHMANN

AND HER LONDON QUARTETTE IN RECITAL OF HER OWN COMPOSITIONS. MADAM LEHMANN AT THE PIANO.

SEAT SALE AT BARTLETT'S. PRICES 75c, $1, $1.50, $2, $2.50.

LUNA PARK— Cor. Washington and Main Sts.

IN THE HEART OF LOS ANGELES.

Now Open

—ATTRACTIONS—

Royal Hungarian Band concerts Twice Daily—Miniature Railway—Hyman's Vaudeville Theater (with Ladies' Orchestra of 7 pieces, 4 acts of vaudeville and 2 reels of pictures)—Temple of Palmistry—Shooting Gallery—Open Air Skating Rink—The Diving Venus—Carousal—Aerial Swing—Joy-Wheel—Figure Eight—The Zoo—Refreshments. No Liquors sold on the Grounds. Admission 10 Cents.

Timely Special Announcements.

CAWSTON OSTRICH FARM—

SOUTH PASADENA—The Celebrated Farm the Newspapers of America have been describing since 1894.

See The 150 Gigantic Birds—The Largest Incubator in the World. The Factory Making the Famous Cawston Ostrich Plumes.

25c Round Trip, Including Admission

Tickets at Our City Store and P. E. Ry. Depot.

TAKE SOUTH PASADENA CARS ON MAIN STREET.

CAWSTON CITY STORE, 313 SOUTH BROADWAY

LOS ANGELES OSTRICH FARM—

Estab. 1906 Opposite Eastlake Park. All cars transfer direct to Farm. Fare 5c

BABY OSTRICHES HATCHED DAILY

Excursion tickets round trip and admission, 25c. WE HAVE ONLY ONE

Store 324 S. Broadway, Next to Blackstone's

Theaters, Amusements and

BELASCO THEATER— MATINEE

THE FOREMOST STOCK COMPANY

Last 5 Times of this Sensational

LEWIS S. STONE and the Belasco company present Leila Burton Wells' new play.

"THE CASE OF SEROBAL"

Next Week—Commencing Monday

LEWIS S. STONE and the Belasco theater company in Goodman's great play.

"THE TEST"

With Lewis S. Stone in his original role of Professor as Emma Ettynge. SEATS NOW ON SALE.

ORPHEUM THEATER— MATINEE DAILY

Orpheum

Augusta

IN HER INIMITABLE CHARACTER DELINEATIONS. PERB PROGRAMME OF REAL MERIT, AND THE BEST OF

EVERY NIGHT—10c, 25c, 50c, 75c. MATINEE

HAMBURGER'S MAJESTIC THEATER LOS ANGELES' LEADING PLAYHOUSE

The Messrs. Shubert Present *Mme. Nazimova*

Tonight and Saturday Night and Saturday Matinee (First time here.)

BEGINNING NEXT MONDAY SEATS ON SALE

William Faversham

Supported by *Miss Julie Opp*

THE WORLD AND HIS

MASON OPERA HOUSE— TONIGHT AND SATURDAY. MATINEE

Everyone headed for the

THE FORTUNE HUNTER

With FRED NIBLO and the

PRICES—50c to $2.00. Seats now on Sale.

LOS ANGELES THEATER— MATINEE EVERY DAY—2 SHOWS

7 GREAT VAUDEVILLE

"WHERE EVERYBODY GOES."—10c, 20c

GRAND OPERA HOUSE— MATINEE

Last 3 Times of This

and his superb company

Ferris Hartman sent the famous comedy success

Next Week—"The Office Boy." Seats are now on sale

SHRINE AUDITORIUM— 643 West Jefferson St.

Christian Science

Rev. William P. Mac

OF CAMBRIDGE, MASS.

SUNDAY AFTERNOON, NOVEMBER 27, 1910, At 3 o'clock. Doors open at 2:15. ADMISSION FREE.

MOROSCO'S BURBANK THEATER LOS ANGELES' LEADING

A GRAND ARMY

NIGHTS—25c, 50c, 75c. MATINEES

NEXT WEEK—"TEXAS"—A

PANTAGES— UNEQUALLED VAUDEVILLE—AMERICA'S

Matinee Today 2:30—Twice Nightly—7 & 9

Alfred, the Great

The Chimpanzee with a Human Brain. Daily Stage Receptions.

Billie & Maud Kellar

Delmar & Delmar

A BIG SHOW

GEO. J. BIRKEL CO. RECITAL

WELTE-MIGNON

Saturday Afternoon at

THE WORLD'S MOST FAMOUS PIANISTS and the wonderful WELTE-MIGNON PIANO PLAYER, invited. ADMISSION FREE.

LEVY'S CAFE CHANTANT— 643 West Jefferson St.

THE MARIMBA BAND, from the Amazonas, Brazil, tries, from the Grand Opera, Vienna. THE Theater. JESSIE STAFFORD, Whistling Comedienne. AN ORCHESTRAL PROGRAM AT

Superb Routes of Travel

San Francisco, Eureka, Seattle, Portland, Vancouver, Victoria— STEAMER PRESIDENT

Pedro, 10:15 a.m., Redondo 2:00 p.m. Fare $1.00. STEAMER SANTA ROSA leaves San Pedro and Redondo 1:00 p.m. Every Sunday. FOR SAN DIEGO Excursions—leave San Pedro 10:30 a.m. every Wednesday. Low Rates. Largest Steamers. Quickest Time.

Ticket Office 540 S. Spring St.

Phones, Home F5945; Sunset, Main 47. Right

SAN FRANCISCO AND PORTLAND NEW S. S.

BEAR FRIDAY NOVEMBER

At 10:30 a. m. from San Pedro for San Francisco. S. S. ROSE CITY, November 29.

San Francisco $5.35 Second Class.

TICKET OFFICE 532 So. Spring St. Main 8522—

PACIFIC MAIL S. S. CO.—For China, India, Manila and

Steamers Manchuria, Mongolia, Korea, Siberia, Maru now in service, being largest vessels Orient via Honolulu. SAILINGS FROM SAN FRANCISCO

November 22, 29 and later.

Sailings from Eastern ports for all Trans-Atlantic vals. For literature apply to T. A. Graham,

$80.00 FIRST CLASS San Francisco

Berth and meals included. PORTLAND, unsurpassed accommodations. Sailing Tuesday. COAST STEAMSHIP LINE, 526 South Spring St.

REDONDO BEACH—The

THE BEACH OF GREATEST COMFORT CARS EVERY FEW MINUTES FROM ANGELES AND REDONDO RAILWAY.

FOR SAN FRANCISCO, SEATTLE AND ALL PUGET SOUND PORTS

Buckman, Sunday, November 27, at 10 a.m. to all Northern points. ALASKA-PACIFIC AGT., 401 LISSNER Building. Phones SOUTH SPRING ST.

EUROPE, Honolulu, Japan,

$108.50—FIRST-CLASS AROUND THE WORLD Pacific Mail, North German Lloyd, Canadian Steamship Department. German American

nings Alo

BARKENT

Coronation Has Total Destructi OR C

[BY DIRECT W ASTORIA (Or.) Dispatch.] The Coronation arriv Francisco in tow after narrowly during the recent of the exciting master of the cra "Monday evenin It was terrific, the tain high and co tions. Tuesday n several miles o cable parted and the mercy of the shore. Of course as possible, but the ter and the men from the braces they were able to r get the lower topsa an hour after the the meantime, w some distance tha work our way out every effort to kee breakers. Fortuna somewhat, and no were completely t tinuous labors and was fast carrying beach.

"A few hours which had been nearly twenty-four and put another h

RENO MILLS

Two Judges Neces Tales of Marital Novada M

[BY DIRECT WIR RENO (Nev.) N Dispatch.] As a re increasing mass of swamping the two d trict Court here, w condition seriously court interests and work over time, a ch made by the Governo tioned by the last L counties have hereto in two districts presi Orr and the late J dockets were badly cases of this count arrangement gives which Reno in the judges who will he undivided attention cases.

STATE WAN BIGGE

LITTLE PROTECTIO VAST SU

Treasurer of Comme dling Ten Million De Gives Surety in $100,000—Movement Have Legislature Ac

[ASSOCIATED PRESS

SACRAMENTO, No to information given Capitol, the attention elect Johnson and the be called to the amoun furnished by State o view to having severa creased ten-fold. Am gested for increase a of State, the Superinte Instruction and the St When the codes were years ago, the general by State officials was each for the Attorney Printer, Register of t Secretary of State, Su Public Instruction and Supreme Court.

It is pointed out tha receipts in the office o State have increased fr $1,000,000 annually, the State is required to furn larger than that of the Clerk, who handles not f a month. It is also while the State Controlle no money at all, is requ a bond of $50,000, the St who is now handling $10 ly of the State's funds, put up a bond of only State Printer expends for school books yearly books over to the Supe Public Instruction, yet furnish a bond no highe the Attorney General w money at all.

KINK IN DIVORCE

Reno Lawyer Finds Flaw crees Recently Granted Invalidate The

[BY DIRECT WIRE TO T RENO (Nev.) Nov. 2 Dispatch.] Three out of crees granted in Nevad past few months may b worthless, even in this S ing to a construction pu vorce law by an eminent ney. This proportion re percentage of decrees g the plaintiff secured per on the defendant, instead publication in a newsp weeks.

Previously it was necess court order for the public summons and copy of the the newspapers here, when ant was outside of the ju the court, or in some locali Of this to the plaintiff. It was a recom- to furnish an affidavit to Ellinwood At the last session of the that which it was decided that pers corporate should be "equivalent" to their holdings, publication. The local a ed that this pointed out that there mus the clause order for the personal ser meaning as the publication service incorpora- which has been entirely ov defeated. It his brothers at the bar. no stock Merely because service but good tion is equivalent to perso VISION. it does not necessarily foll foration of order for publication is equ sion clause, der for personal service. as amended stood that the attorney given over view was prompted by a c instead of suit which he instituted here recently.

NEVADAN'S LIFE E

WAS ASSOCIATE OF D.

[BY DIRECT WIRE TO THE CARSON (Nev.) Nov. 24.— Dispatch.] After an illness lasted for years and which overcome time after time o greatest of will power and a ation that is almost past u ing, the life of Henry Marv ton is near the end. He ha conscious since morning. M ton is a well-known citizen and San Francisco, being ass many years with the late D and also president of the Truck and Railway Compan city.

...nings Along Pacific Coast.

BARKENTINE IN GALE.

Coronation Has Narrow Escape from Total Destruction in Recent Storm Off Cape Mears.

[BY DIRECT WIRE TO THE TIMES.]

ASTORIA (Or.) Nov. 24.—[Exclusive Dispatch.] The American barkentine Coronation arrived today from San Francisco in tow of the tug Defiance, after narrowly escaping destruction during the recent big gale. In telling of the exciting trip, Capt. Lawless, master of the craft, said:

"Monday evening the gale struck us. It was terrific, the seas running mountain high and coming from all directions. Tuesday morning when we were several miles off Cape Mears, the cable parted and for a time we were at the mercy of the waves, close on a lee shore. Of course we set sails as quickly as possible, but the deck was under water and the men were washed away from the braces several times. Finally they were able to run along the rail and get the lower topsail up. This was fully an hour after the cable parted and in the meantime, we had been carried some distance inshore. We could not work our way out to sea so we bent every effort to keep outside the line of breakers. Fortunately the wind shifted somewhat, and none too soon, for we were completely tired out by our continuous labors and the sailing current was fast carrying us towards the beach.

"A few hours later the Defiance, which had been searching for us for nearly twenty-four hours, hove in sight and put another hawser on board."

RENO MILLS KEPT BUSY.

Two Judges Necessary to Untangle Tales of Marital Woe Unfolded in Nevada Metropolis.

[BY DIRECT WIRE TO THE TIMES.]

RENO (Nev.) Nov. 24.—[Exclusive Dispatch.] As a result of the steadily-increasing mass of divorce business swamping the two divisions of the District Court here, which has created a condition seriously crippling all other court interests and making every one work over time, a change has just been made by the Governor which was sanctioned by the last Legislature. Three counties have heretofore been included in two districts presided over by Judge Orr and the late Judge Pike. Their dockets were badly crowded with the cases of this county alone. The rearrangement gives Washoe county, of which Reno is the county seat, two judges who will hereafter give their undivided attention to this county's cases.

WISE MOVE.

STATE WANTS BIGGER BONDS.

LITTLE PROTECTION EXISTS FOR VAST SUMS.

Treasurer of Commonwealth, Handling Ten Million Dollars Annually, Gives Surety in Sum of Only $100,000—Movement Under Foot to Have Legislature Act on Situation.

[ASSOCIATED PRESS DAY REPORT.]

SACRAMENTO, Nov. 24.—According to information given out at the State Capitol, the attention of Governor-elect Johnson and the Legislature will be called to the amount of bonds now furnished by State officials, with a view to having several of them increased ten-fold. Among those suggested for increase are the Secretary of State, the Superintendent of Public Instruction and the State Printer.

When the codes were adopted many years ago, the general bond furnished by State officials was fixed at $10,000 each for the Attorney General, State Printer, Register of the Land Office, Secretary of State, Superintendent of Public Instruction and Clerk of the Supreme Court.

It is pointed out that although the receipts in the office of Secretary of State have increased from $25,000 to $1,000,000 annually, the Secretary of State is required to furnish a bond no larger than that of the Supreme Court Clerk, who handles not more than $1000 a month. It is also suggested that while the State Controller who handles no money at all, is required to put up a bond of $50,000, the State Treasurer, who is now handling $10,000,000 annually of the State's funds, is required to put up a bond of only $100,000. The State Printer expends about $400,000 for school books yearly and turns the books over to the Superintendent of Public Instruction, yet both officials furnish a bond no higher than that of the Attorney General who handles no money at all.

KINK IN DIVORCE GRIST.

Reno Lawyer Finds Flaw in Many Decrees Recently Granted Which May Invalidate Them.

[BY DIRECT WIRE TO THE TIMES.]

RENO (Nev.) Nov. 24.—[Exclusive Dispatch.] Three out of every four divorces granted in Nevada during the past few months may be illegal and worthless, even in this State, according to a construction put on the divorce law by an eminent local attorney. This proportion represents the percentage of decrees granted after the plaintiff secured personal service on the defendant, instead of serving by publication in a newspaper for six weeks.

Previously it was necessary to get a court order for the publication of the summons and copy of the complaint in the newspapers here, when the defendant was outside of the jurisdiction of the court, or in some locality unknown to the plaintiff. It was also necessary to furnish an affidavit to that effect. At the last session of the Legislature it was decided that personal service should be "equivalent" to service by publication. The local attorney has pointed out that there must be a court order for the personal service as well as the publication service, a matter which has been entirely overlooked by his brothers at the bar.

Merely because service by publication is equivalent to personal service it does not necessarily follow that an order for publication is equal to an order for personal service. It is understood that the attorney airing this view was prompted by a contest in a suit which he instituted for a client here recently.

NEVADAN'S LIFE EBBING.

WAS ASSOCIATE OF D. O. MILLS.

[BY DIRECT WIRE TO THE TIMES.]

CARSON (Nev.) Nov. 24.—[Exclusive Dispatch.] After an illness that has lasted for years and which has been overcome time after time only by the greatest of will power and a determination that is almost past understanding, the life of Henry Marvin Yerington is near the end. He has been unconscious since morning. Mr. Yerington is a well-known citizen of Nevada and San Francisco, being associated for many years with the late D. O. Mills and also president of the Virginian Truck and Railway Company of this city.

SCIENTIST CUTS OFF DIGIT.

Reno Divorcon, Who Scorns Surgical Aid After Accident With Ax, Replaces Severed Member.

[BY DIRECT WIRE TO THE TIMES.]

RENO (Nev.) Nov. 24.—[Exclusive Dispatch.] Chopping off the index finger of her left hand while chopping kindling wood, Mrs. Bessie Hawkins picked up the member, put it in place, and left it there, so that now it is growing back in its normal position. Mrs. Hawkins eschewed medical or surgical attention, but instead resorted to her religion of Christian Science.

Mrs. Hawkins is here from Brooklyn, N. Y., to establish a residence for divorce and there are a number of other Eddyites in the colony.

The telephone was busy for half an hour, while Mrs. Hawkins called up her friends and asked them to join in "absent treatment" over her digit. Mrs. Hawkins's mother, who has been with her for some months, was about to leave for Los Angeles when the accident occurred. She will remain until she secures a decree.

AGED PIONEER DIES.

CAME TO NAPA IN 1849.

[BY DIRECT WIRE TO THE TIMES.]

NAPA (Cal.) Nov. 24.—[Exclusive Dispatch.] Lyman Chapman, aged 89 years, a well-known pioneer of Napa county, died at his residence here last night. He had resided here for sixty-one years, coming to Napa from Connecticut, of which State he was a native, in 1849. He was a contractor in the early fifties and erected the American Hotel, the first large building in Napa, as well as the first flour mill built here on the river bank at the foot of Main street. He was married November 3, 1859 and in November 1909 he and his wife celebrated their golden wedding anniversary at the family home in the presence of many relatives and friends. He was one of the oldest members and Past Grand Master of Napa Lodge of Odd Fellows. He leaves a widow and two daughters.

SANCTUARY FOUND.

SPANISH REFUGEES ARRIVE.

[ASSOCIATED PRESS DAY REPORT.]

SAN FRANCISCO, Nov. 24.—Fugitives from Lisbon—five priests and six lay brothers, members of the Society of Jesus—arrived here from New York yesterday, after having fled into Spain from the Jesuit College of Campolida in Lisbon, during the revolution which drove King Manuel from his throne. The eleven fugitives were met at the ferry by Rev. Father Joseph Sasia, S. J., president of St. Ignatius College, and taken to the college, where they will be housed until they are assigned to various places in the State.

SLOPE BRIEFS.

Practical Joker Stung.

SUISUN, Nov. 24.—His desire to play a practical joke on schoolmates led to the serious injury Tuesday of Warner Chadbourne, a student in the local High School. Chadbourne sprinkled powder over the concrete floor of the basement, intending to cause smoke. The explosion occurred before he could get away and he was severely burned. Schoolmates poured water on his burning clothes and saved his life.

Killed While Moving.

PHOENIX (Ariz.) Nov. 24.—While moving a load of household effects his wagon hit one of the rails at a railway crossing. The jolt shunted a piano box to the front of the wagon, throwing John G. Voyles to the ground. There the wheels passed over his legs and breast, inflicting injuries of which he died in a few minutes.

PRESIDENT HEARS MASS.

Chief Executive and Other Dignitaries Attend Thanksgiving Services at St. Patrick's in Washington.

[ASSOCIATED PRESS NIGHT REPORT.]

WASHINGTON, Nov. 24.—Foremost in importance in the National capitol observance of Thanksgiving Day was the second annual Pan-American service in St. Patrick's Church. President Taft and several members of the Cabinet, Supreme Court Justices and diplomatic representatives from nearly every government in North and South America attended.

Special mass was celebrated, Cardinal Gibbons and Archbishop Falsonio, the apostolic delegate, taking part. The church was decorated with flags of all nations.

President Taft ate his Thanksgiving dinner at the White House, surrounded by his family and a few intimate friends.

RAILROAD RECORD.

CAMPAIGN OF EDUCATION.

Suggestions Are Printed on the Time Tables.

Hope to Correct Public Opinion Is Object.

Arguments for Freight Rate Raise Are Texts.

[BY DIRECT WIRE TO THE TIMES.]

CHICAGO, Nov. 24.—[Exclusive Dispatch.] Use of time tables for the dissemination of information relative to railroad earnings is one of the latest means adopted by the Chicago, Burlington and Quincy road to aid in the campaign begun some time ago to convince the public that the railroads would be justified in increasing freight rates.

It is understood that several other roads will follow the example set by the Burlington. Officials of the Burlington point out that a large number of railway passengers, for lack of other reading material, make a close study of the time tables, and the insertion here and there in the time tables of suggestions relative to railway earnings and the restrictions caused by rules of the Interstate Commerce Commission, they say, ought to have an important influence in guiding public opinion. In the November time table of the Burlington the following statements, among others, are made:

"It costs more to haul the farm produce of this country from the farms to the railway stations than it does to operate all the railroads of the United States, comprising nearly half of the mileage of the world.

"In 1905, of the total expenditure of the railroads, 57 per cent. was for wages, while of the total expenditure of manufactures 24 per cent. was for wages. Yet the average wage paid by the railroads was 12.6 per cent. greater than the average paid by the manufacturers.

"In 1909 the gross receipts of the railroads were about $2,400,000,000, while the value of the farm crop was nearly $8,800,000,000. The railroads gave employment to three-fifths as many men as the farms, but received less than three-tenths as much money."

YOUTH TO TEACH FINANCIERS.

Nineteen-Year-Old Lad Summoned to Give Pointers to Interstate Commerce Commission.

[BY DIRECT WIRE TO THE TIMES.]

BALTIMORE (Md.) Nov. 24.—[Exclusive Dispatch.] In the offices of Macubbin, Goodrich & Co., of this city, as its sole occupant this Thanksgiving Day, B. B. Burgunder, a youth of 19 years, was busily engaged in "brushing up," as he called it, on a subject which few mature and experienced financiers claim to have much knowledge of, in preparation for his appearance in Washington tomorrow before the Interstate Commerce Commission in answer to a summons from that body.

Before he left college he prepared and read as an essay an article on "The Declaration and Yield of Stockholders' Rights," which bids fair to make him famous. One of the faculty of the University of Pennsylvania was struck with the merit of the composition and advised young Burgunder to enlarge upon it and submit it to the American Academy of Political and Social Science for publication.

Because of the deep research and knowledge of this branch of American financing, which was evidenced by the article, young Burgunder is considered qualified to instruct the members of the Interstate Commerce Comission in their efforts to ascertain what relations the past financing of American railroads bears to the latter's claim that increase in freight rates is essential at this time.

BIG CHICAGO SOCIETY EVENT.

CHICAGO, Nov. 24.—[Exclusive Dispatch.] Fifteen hundred people were invited to the coming-out party which Mr. and Mrs. Hobart Chatfield-Taylor gave today for their daughter, Miss Adelaide Chatfield-Taylor. Most of those bidden to the reception called during the afternoon. There was dancing during the afternoon in the ball-room on the upper floor.

ARTHUR LETTS Broadway Department Store

HOME 10571. BDWY. 4944. BROADWAY COR. 4TH. LOS ANGELES.

Brief Summary of Today's News

Bargain Friday No. 568

Today is to be rich in value possibilities, as evidenced by the important news printed last evening. In brief, we name some of the important features.

Beginning that National Library Sale. Standard Sets at About 1/3 of Subscription Prices. A Revelation.

The greatest book sale we ever announced, and, doubly important now, with the near approach of Christmas.

Superb hand illuminated editions never before sold in book stores, now offered by us exclusively in this city in this sale.

Full details in last evening's papers.

25c to 75c Curtain Materials 12½c each.
50c to $1.50 Pairs Damaged Curtains 39c each.
Women's Odd Shoes 69c.
Children's Buster Brown Shoes, Half.
Women's 35c Corset Covers 19c.
$17.50 Brussels Rugs $15.00.
Linoleum 39c square yard.
Wash Goods Remnants, Half.
Outing Flannel 6c yard.
$1.98 Solid Gold Stone Set Rings $1.25.
10c to 25c Shell Goods 5c.

Thousands of Dollars Worth Women's Suits, Coats, Waists, Dresses. Year's Greatest Sale

A two days' feature beginning today—crowding down prices to make more room.

$15.00 to $25.00 Suits $12.75.
$12.50 to $19.50 Cloth Dresses $9.98.
$15.00 to $25.00 Long Coats $13.50.
$12.50 to $18.50 Cloth Skirts $9.75.
$22.50 to $39.50 Tailored Suits $19.50.
Women's $3.95 Bath Robes $1.95.
95c to $1.95 Waists 79c.

$1.25 to $4.00 Long Gloves $1.00.
75c Linen Handkerchiefs 25c.
Torchon Laces 2c yard.
Remnants Laces, Half Price.
7½ Huck Toweling 5c yard.
Men's Work Shirts 29c.
Men's $1.50 to $2.00 Hats $1.35.

Startling Prices on Basement Goods in Friday's Sale

"Extra hot stuff for Friday." This is the expression of our buyer when writing his Friday copy. And if you will look down this list of features you will see why his enthusiasm was so great. We know that you will anticipate your future needs at these prices.

50c TO 75c CHINA 39c — Fancy pieces,
GLASS WASH BOARD 35c—Most sanitary article and special at this price.
ASBESTOS LINED OVENS $1.25—Have always been a feature at $1.65. Typical of Friday at $1.25.
CLOTHES PINS 4c Dozen—Worth 7 1-2c. Spring style. Limit of 6 dozen to a customer and no phone or mail orders. One of the biggest Friday features. Doz. 4c.
50c TO 75c CHINA 39c — Fancy pieces, but odd lines, therefore the price. Included are chocolate jugs, salads, cake plates, trays, sugars and creams. A true bargain snap. Friday, at the Broadway, 39c.
TALL GLASS VASES 35c—Will hold long stem flowers; very attractive design.
$10.95 COTTAGE SETS $8 — These cottage sets are of German china, pink edged; good shapes. Instead of $10.95, Friday $8.00.
CUPS AND SAUCERS 6 FOR $1.00 — White and gold styles, of English bone china; gold lined.
ENGLISH ROCK TEAPOTS 25c — Well known to every housewife.
MUSH SETS 25c—Regularly 39c. Three pieces—creamer, plate and bowl.
ODD SAUCERS 2c — Special, but odd styles.
ODD CUPS 5c EACH—We have no saucers for these, so therefore offer them at 5c. each Friday. —Basement.

The Knabe

The World's Best Piano

is famed universally for the delicate sweetness *of* its tone at the one extreme *and* its volume *and* resonance at the other.

Call and inspect our magnificent stock of Knabe Uprights and Grands, or let us send you a catalogue. Liberal terms of purchase extended. One price to all.

Sold Exclusively By
The Fitzgerald Music Company
523 Broadway

EST. 1900 DRINK HABIT CURED GATLIN IN THREE DAYS UNDER CONTROL
NO HYPODERMICS OR BAD AFTER EFFECTS
GATLIN INSTITUTE
LOS ANGELES 825 S. GRAND AVE. MAIN 1377 HOME F1033 — CALL, PHONE OR WRITE — SAN FRANCISCO 1020 GOLDEN GATE AVE. WEST 76 HOME S4585

SAFETY BACKWARD GLASSES Latest In Glasses
Call and See the Best Nose Piece Made. Fit Any Nose.
We Fit Glasses.
WHITLEY JEWELRY CO.
347 So. Broadway

FURS
Buy Furs directly from Manufacturer Also Exquisite Millinery
OBRIKAT FUR CO.
Cor. Third and Hill Sts.

"Three Nickels a Day Pays for a "VICTOR."
Andrews Talking Machine Co.
With Holmes Music Co.
422 So. Bdwy.

FIRE SALE
Lighting Fixtures
and other stock.
SLASHING REDUCTIONS at
Z. L. PARMELEE CO.
718 South Broadway.

BRADFORD'S BREAD
The Cleanest Bread Sold in Los Angeles.

Unique
CLOAK & SUIT HOUSE
245 So. Broadway

LOS ANGELES LIMITED — THREE DAYS TO CHICAGO
TICKETS & INFORMATION AT 601 SO. SPRING ST. & FIRST ST. STATION

MUTUAL HOME BUILDING
Corporation
204 HIGGINS BUILDING.
Cor. 2nd and Main Sts., Los Angeles, Cal.
Write or call and get copy of "Mutual Investor" and "The Right Way." Free.

The Juvenile Company
429 S. Broadway
OUTFITTERS
For the Little Folks

California Furniture Co.
Broadway, Near Seventh
Exclusive Agents
Globe - Wernicke Elastic Bookcases

Largest Dental Office on the Coast. Good Set Teeth. $2.50
Yale Dentists
444 So. Broadway.
Open evenings till 8. Sundays, 9 to 12 M. Home Phone F3544.

SCOTT SYSTEM
FINE CLOTHING
SCOTT BROS.
425-427 South Spring St.

Vollmer-Jantzen Co.
THE REAL CHINA STORE. CUT GLASS, ETC.
N. E. Cor. Seventh and Hill Sts.

Lowest PIANO PRICES
EILER'S MUSIC HOUSE
244 S. Broadway

Home Decorators
Pease Bros.
640-646 SOUTH HILL ST.

The HOUSE OF BIEHL
Tailors
New Location
516 SOUTH BROADWAY

Wickwire's Clothes Shop
413 So. Hill St.
Tailoring

Don't let the Cold Days catch you without Fuel
Get Some Carbon Briquets
L. A. Gas & Electric Corp.
648 South Hill Street

WASHINGTON.

COTTON FRAUDS RUN TO MILLION.

Alabama Firm Misused Mails of Uncle Sam.

Arrest of Head Reveals Scope of Operations.

Insurance Companies Used as Means to Fleece.

[ASSOCIATED PRESS NIGHT REPORT.]

WASHINGTON, Nov. 24.—Commenting on the arrest yesterday by postoffice inspectors of John W. Knight, senior member of the cotton brokerage firm of Knight, Yancey & Co. of Decatur, Ala., Postmaster-General Hitchcock gave out a statement today in which he said the operations of this concern, through the alleged fraudulent use of the mails, would doubtless exceed $1,000,000. The alleged fraud was committed, he said, by use of bogus bills of lading covering fictitious shipments.

Mr. Hitchcock asserts that by making false reports of shipments to insurance companies, certificates of insurance were procured covering both railway and marine risks. These certificates were accepted as indicating the honesty of the shipments and the bills of lading thus accepted were negotiated by New York brokers, who procured shipments from the foreign importers in advance of delivery. It is chiefly against these foreign buyers of cotton that the fraud is alleged to have been committed.

"The effect of this procedure," the statement says, "was to create a lack of confidence in our cotton export trade, causing great embarrassment to reliable exporters."

Mr. Hitchcock declares that transactions of Knight, Yancey & Co., were similar to those of another concern of Corinth, Miss., whose members were recently indicted on evidence procured by postoffice inspectors. The Postmaster-General's statement alleges that the investigation developed that the two concerns had an arrangement by which they exchanged drafts, each holding power of attorney for the other to accept such drafts and that together they committed frauds aggregating between $2,000,000 and $3,000,000. Mr. Hitchcock says of the operations of Sandel, Griffin & Co. of Cleveland, the principals of which concern were arrested by postoffice inspectors for alleged fraudulent use of the mails in selling oil stock through misrepresentations:

"The successful development of certain legitimate oil projects during the last year has been taken advantage of by some promoters to defraud the public through the sale of stock in wildcat oil companies."

Investigations recently made have disclosed the fact that the mails are being extensively used in these operations.

CALIFORNIA HEN OUTCLASSED.

Two Snipe Eggs Cost Collector $500 Each, a Price That Makes Hen Fruit at 60c Dozen Look Easy.

[ASSOCIATED PRESS DAY REPORT.]

NEW YORK, Nov. 24.—Two speckled eggs of the common red-breasted snipe have just been added to the collection of J. L. Childs of Floral Park, L. I., at an expense of $1000.

Common as the bird is on Long Island, its eggs are very hard to get. The snipe lays its eggs in rocky crannies away up in the Arctic, and Childs' $1000 eggs were gathered by Eskimos in the extreme northern part of Iceland. The eggs are known to science as "trianga canatus."

Commander Peary, on his return from the north, got a few of them and presented them to the American Museum of Natural History.

Childs is said to have the finest collection of rare eggs in America.

FOSTER RESIGNS AS AUDITOR.

[BY DIRECT WIRE TO THE TIMES.]

PHOENIX, Nov. 24.—[Exclusive Dispatch.] It was reported today that Territorial Auditor W. C. Foster has tendered his resignation, to take charge of a new bank and trust company now being organized in Phoenix.

UNMASKED.

GIRL MEETS MASKED MAN AND NOW HE IS IN JAIL.

SUDDENLY rounding the far curve of the San Fernando and Solano avenue viaduct over the Espee tracks on her way home about dark last evening, Miss Stella Tyman was immeasurably startled to see a short, squat man a short distance in front of her, busily engaged in adjusting a broad, black mask over his features.

It is a lonely spot and everything that Miss Tyman had heard and read of the recent assaults upon unprotected women flashed instantly through her mind. Her alarm was wrought up to the verge of insensate terror by an ugly leer which the man threw at her over his half-adjusted face-covering, and his muttered oath as he started toward her.

Picking up her skirts, Miss Tyman fled to the extreme edge of the viaduct and ran along the outer side of the track-way and past the threatening figure before the man could recover himself sufficiently to intercept her. She dashed screaming to the end of the bridge, where she encountered B. Barton, night yardman for the Southern Pacific, who was on his way to work from his home at No. 724 Solano avenue.

Sobbing and hysterical with terror, the girl gasped out her fears to Barton, at the same time pointing out the retreating figure of the man whom she had encountered. Barton at once gave chase and easily overtook the half-masked man, who made no very evident effort to escape. At the suggestion of the girl, he was taken to the lunch-stand owned by her father, J. H. Tyman on San Fernando street, near River Station, and turned over to him.

The father notified the police and Patrolman Pautz went to the place and arrested the man on suspicion. At the Central Station he gave his name as George Smith, and said he had been "bumming it" for two years. He said he was originally of San Francisco but refused to say where he had been staying in the city. A meal ticket with the address "No. 512 Los Angeles street, North," indicates that he may have lived somewhere in that neighborhood.

Smith has what the police term a typically criminal head and face. His brow is low and receding, his jaw square and salient, the cranio-facial angle acute like that of the anthropoid ape. At the back the head and the neck are a continuous straight line, giving the head itself an odd, pointed appearance like that of some furry projectile. The hair, though the man says he is only 18, is almost white. His eyes are small and bloodshot, his arms long and powerful, his gait ungainly and slouching. The mask, a piece of cloth with two eyeholes punched in it, was found in his pocket.

Asked as to his intentions on the viaduct, Smith made only a surly response and that devoted chiefly to cursing the girl whose complaint had caused his apprehension. Of his past record or what he expected to do in his masked condition he refused to utter a word, though a small notebook found on him indicates that he has been long a wanderer.

It was at first thought that Smith might be the fiend who has recently terrorized Boyle Heights by attacks upon women and girls, although the description given by most of the victims is widely different from that of the man arrested last night. He is, however, held on suspicion pending an investigation of himself and his recent movements.

At her home No. 487 Solano street, last night, Miss Tyman had almost entirely recovered from her fright and was able to speak quite lightly of the experience. She is a slight and pretty blonde, about 20 years old, her appearance hardly justifying the supposition of her quick-wittedness in making her escape from the supposed assailant.

"I don't really remember much about what happened," said she.

"I came upon the man at the curve and saw him putting on the mask. I was so terribly frightened that I hardly remember what I did until Mr. Barton came—though I had to run past the masked man in order to reach him. I go back and forth every night and morning by way of the viaduct but I had never seen the man before. I feel sure that he is an entire stranger—at least in that immediate neighborhood."

PLUCK.

SAILS NORTHWEST PASSAGE?

CANADIAN CAPTAIN WRITES FROM FAR NORTH.

Dominion Department at Ottawa Receives Missive from Explorer Written Last August Which Outlines Plans to Attempt Feat Accomplished But Once Before.

[BY DIRECT WIRE TO THE TIMES.]

OTTAWA (Ont.) Nov. 24.—[Exclusive Dispatch.] Today the Dominion Marine Department heard from Capt. Bernier, who is in the far north of Canada, asserting the jurisdiction of the Dominion. Bernier left for the Arctic in June. His letter was written in August and left at a whaling station and reached Ottawa by way of Scotland. If the captain succeeded in carrying out his programme he must have accomplished the Northwest Passage by this time, and will be next heard from via Dawson City, where mail will arrive from the police post at the mouth of the Mackenzie River.

Bernier writes: "Albert Harbor, August: We had fair passage as far as Greenland where we encountered much ice and fog. We sighted Cape York July 27 and anchored on August 3 at Albert Harbor and built our first cache, in case anything should happen to us.

"We are now proceeding to Beechy Islands, where we will build cache No. rials. From there I will call at Melville ials. Frow there I will call at Melville Island where I will see the condition of the cache which was left by Commander Kellet in 1854. From there I will proceed and leave a small depot at Winter Harbor in case our ship may be nipped by the ice in McClure Strait.

"At present everything seems favorable to us to perform our work. Since our arrival here we have had strong gales from the south which indicates that the ice will be broken up as far as we can see from this distance. Everybody on board is well.

"I am sorry to say I cannot wait any longer for Scotch whalers. They had been here during the first part of July and traded with the Eskimos, but so far they had not succeeded in catching any whales. I will leave our letter at the station of the whalers to take home when they come here and this is the last opportunity to communicate with you until we reach Herchel's Island and if not successful in reaching Herchel's Island we will winter in the best place we can get."

PIUTES ON MAN HUNT.

Tribesmen Join Arizona Posse Searching for Indian Who Killed Kingman Physician Recently.

[ASSOCIATED PRESS NIGHT REPORT.]

KINGMAN (Ariz.) Nov. 24.—Coroner Smith and Sheriff Gideon have just returned from the Gold Bug mill, where Dr. L. W. Gilbert was killed by a Piute Indian by the name of Queho about six days ago. It appears the Indian became estranged from the other members of his tribe and concluded to go out and kill all the whites he could reach. Gilbert was the first one in his path and was shot down ruthlessly, without warning. A reward has been offered for the apprehension of the Indian and trailers are now on his track, many Piutes joining. Queho is the first one of his tribe to start out on a murdering expedition since the memorable murder mission of Avot, who killed five white men before being shot down by members of his own tribe.

The murdered man at one time was a well-known practicing physician and has telegrams and correspondence in his possession showing that he was heir to the estate of Edward D. Tremble, inheriting about $1,500,000 in 1905. It is thought he was not mentally right when he went out to the desolate place where he met his death. He formerly lived in Beaumont, Arlington and in San Bernagdino, Cal.

PAROLED CONVICTS BEHAVE.

System Tried Out in Colorado Works Well, Not One Beneficiary Breaking His Pledge.

[ASSOCIATED PRESS DAY REPORT.]

DENVER, Nov. 24.—The Colorado Prison Association issued its annual report yesterday. A feature of the report is the statement that all prisoners paroled to the association in the year past had proved faithful to their pledges. Employment had been secured for a number of men released on guarantees of good conduct given by officials of the association, and in every instance the association had been able to report that their charges were living upright lives and appeared to want to continue. The system of parole of the prisoners to the association was adopted at the sugestion of the association itself a year ago.

TWO WOMEN MURDERED.

Indiana Man Shoots Wife Who Seeks Divorce and Includes Friend in Bombardment.

[BY DIRECT WIRE TO THE TIMES.]

ANDERSON (Ind.) Nov. 24.—[Exclusive Dispatch.] Mrs. Ida Rickets, aged 24, and her neighbor Mrs. Nettie Britton, aged 27, were shot and instantly killed this afternoon by Mrs. Rickets' husband, Frank Rickets, aged 27. Both women were at a Thanksgiving dinner in a room in a business block where Mrs. Rickets had been living since she recently sued for divorce. Her husband called this afternoon and a quarrel ensued. On being ordered out by the women he drew a revolver and shot down Mrs. Britton in the room and killed his wife while she was trying to escape in a corridor. Rickets then surrendered to the police. Two children of Mr. and Mrs. Rickets are in a Dunkard Orphan home near New Castle.

PENNY GIFT CAUSES DEATH.

Little New York Lad Killed by Auto While Returning from Purchase of Stick of Candy.

[ASSOCIATED PRESS NIGHT REPORT.]

NEW YORK, Nov. 24.—Mrs. Karl Gross gave her four-year-old son Benjamin a cent for candy today because it was Thanksgiving. While she was busy with the holiday dinner the boy went across the street to a candy store. On the way back he was run down by a truck and killed. When the parents joined the crowd in the street, not knowing what had happened, Mrs. Gross fainted as she saw the little body of her son with a stick of candy still grasped tightly in one hand. The police reserves were called out to protect the driver of the truck from the infuriated crowd.

Automobile Eye Insurance needed after Exposure to Sun, Winds and Dust. Murine Eye Remedy freely applied Affords Reliable Relief. No Smarting—Just Eye Comfort—Try Murine.

PITH OF NEWS FROM THE MIDDLE WEST.

[BY DIRECT WIRE TO THE TIMES.]

CHICAGO, Nov. 24.—[Exclusive Dispatch.] Today was one of the warmest Thanksgiving Days Chicago and the Middle West has experienced for many years. It also rained. The maximum temperature was 53 and the minimum 39 deg. Middle West temperatures:

	Max.	Min.
Alpena	38	34
Bismarck	44	24
Cairo	74	42
Cheyenne	56	32
Cincinnati	62	34
Cleveland	44	34
Davenport	56	40
Denver	72	54
Des Moines	56	44
Detroit	38	32
Devil's Lake	32	18
Dodge	68	36
Dubuque	54	38
Duluth	42	28
Escanaba	36	28
Grand Rapids	40	32
Green Bay	38	28
Helena	32	26
Huron	48	30
Indianapolis	56	38
Kansas City	62	50
Marquette	42	28
Memphis	70	56
Milwaukee	50	36
Omaha	56	46
St. Louis	64	44
St. Paul	46	36
Sault Ste. Marie	40	32
Springfield, Ill.	60	42
Springfield, Mo.	68	48
Wichita	64	42

BOY MISSES TURKEY DINNER.

[BY DIRECT WIRE TO THE TIMES.]

ST. LOUIS, Nov. 24.—[Exclusive Dispatch.] There were many damp eyes in Ward B20 of the City Hospital today, the patients forgetting their own sufferings to sympathize with the grief of 7-year-old Fred Brisch, deprived by an unavoidable street car accident of a long-anticipated Thanksgiving dinner at home. "My father bought a great big turkey yesterday," the boy cried. "I'm well, I want to go home." "You'll have some turkey here," said a physician, attempting to comfort him. "No, I want to go home and eat the turkey my mother cooked," he cried. The doctors told him that he could not go home, but did not tell him the reason. They say that his skull was fractured at the base when a Bellefontaine car tossed him twenty-five feet and then struck him a second time, yesterday afternoon.

ANTI-SPOONING GIRLS GIVE UP.

[BY DIRECT WIRE TO THE TIMES.]

ALTON (Ill.) Nov. 24.—[Exclusive Dispatch.] The sorority of Shurtleff College, near Alton, has been disbanded. One of the purposes of its organization was to put a stop to spooning, and it lasted just a week. Young men students at the college hint that a threat that anti-spooning sorority girls would be left without escorts to take them to parties and other college social functions, had something to do with the disbandment. The stated reason is that Prof. D. Ray, regent of the college, told the members that a secret fraternal organization would not be permitted to exist. Miss Adeline Young who formally resigned as president, says that the original intent of the organizers was to sew for charity and that the anti-spooning clause in the constitution was an afterthought. All of the members of the sorority are members of the Young Women's Christian Association and all are opposed to spooning.

BOTH WIVES FOR DINNER; JAIL.

[BY DIRECT WIRE TO THE TIMES.]

MINNEAPOLIS (Minn.) Nov. 24.—[Exclusive Dispatch.] Because two women, each claiming to be his wife, desired his presence at their respective Thanksgiving dinners today, Lorraine Larson, former soldier and globe trotter, occupied a cell at the South Side Police Station on a charge of bigamy. Just by way of a contrast, Larson ate a solitary meal without a "Mrs. Larson" beaming upon him from the other side of the festive board. Mrs. Larson No. 1, who swore out the bigamy warrant, charges that in 1901 Larson married her in Brooklyn, N. Y., when her name was Mary Peterson. She alleges that shortly after the marriage he deserted her and has never been divorced.

TO RESTORE STRENGTH IN DEBILITY.

THE FIRST THING TO BE DONE IS TO BUILD UP THE BLOOD.

This Woman Was Pale and Thin, Had Headaches and Dizzy Spells, but the Treatment With Dr. Williams' Pink Pills Cured Her.

Nothing so quickly restores and builds up the strength in cases of debility as a tonic treatment which makes the blood rich and red.

This new blood, bearing the needed elements to the weakened organs invigorates them and, when they resume their normal functions, health returns.

Improvement under the tonic treatment is generally gradual but it is sure. The nerves are strengthened, the stomach is toned up and the blood purified and invigorated.

As shown in the case of Mrs. Ella H. Polk, of No. 509 Holly street, Brainard, Minn., the tonic treatment with Dr. Williams' Pink Pills has succeeded where other treatments failed.

"After the birth of my daughter," Mrs. Polk says, "I was greatly run down. I could not eat my meals without severe pains or cramps in my stomach. In fact, I could not eat much for I had no appetite. I was very pale and my people thought I was going into consumption. I had terrible headaches and dizzy spells and could hardly drag myself around.

"The doctor helped me for a time but when I stopped taking his medicine I would be in as bad a condition as before. A neighbor told me about Dr. Williams' Pink Pills and I gave them a thorough trial. The pills put my blood in good condition, and I have been in excellent health ever since."

Dr. Williams' Pink Pills are recommended whenever a tonic for the blood and nerves is needed. They have cured anaemia, chlorosis, rheumatism, stomach trouble, and the after-effects of the grip and fevers. The tonic treatment with these pills is fully described in our diet booklet and "Diseases of the Blood," which will be sent free upon request.

Dr. Williams' Pink Pills are sold by all druggists, or will be sent, postpaid, on receipt of price, 50c per box; six boxes for $2.50, by the Dr. Williams Medicine Company, Schenectady, N. Y. Always insist upon getting the genuine pills, which are sold only in packages bearing the full trade-mark, "Dr. Williams' Pink Pills for Pale People."

LIFE'S SEAMY SIDE.

BURGLARS KILL MAN AND WIFE.

New Jersey Village Scene of Atrocious Crime.

Eighty-Year-Old Minister Victim of Robbers.

House Ransacked While Two Lives Ebb Away.

[ASSOCIATED PRESS NIGHT REPORT.]

TRENTON (N. J.) Nov. 24.—Rev. Andrew L. Armstrong, eighty years of age, pastor of the Presbyterian Church at Dutch Neck, ten miles east of here, and his wife were shot to death in their home by burglars last night.

The pastor and his wife had not retired when the burglars entered their home at 11 o'clock. The shooting was heard by Mrs. John Sears, an aged woman who had been for years housekeeper in the Armstrong family. She was so frightened that she hid under a bed until the arrival of her son, who also lived in the house, but had been spending the evening away. Meanwhile the burglars ransacked the house and carried away jewelry, money and other articles.

Mr. Armstrong and his wife were both shot in the breast. The aged pastor's body was lying in his study, and that of his wife in a doorway nearby.

From the condition of the lower floor it was plain there had been a struggle by the 80-year-old clergyman and his wife to escape the murderers. It is believed the murderers were recognized by the Armstrongs and that they were killed because of this recognition.

The house was not only ransacked, but the handsome gold watch worn about the neck of the pastor was snatched from its chain and his pockets rifled.

The Armstrongs lived in an old homestead, and Mr. Armstrong was known to me a man of considerable means. A big farm adjoining the house was leased to tenants.

Rev. Dr. Armstrong was a native of New York State. He had been pastor of the Dutch Neck Presbyterian Church for more than 40 years. Mrs. Armstrong was about 45 years old.

CASTORIA
For Infants and Children.
The Kind You Have Always Bought
Bears the Signature of Chas. H. Fletcher.

WHY NOT?
Why not exchange restaurant fare and the crush for a dining palace and a pleasing musical program at
Cafe Bristol
Spring and Fourth Streets.

If You Can't Be Good
You can at least buy the Goody Goody Number of LIFE. At all news-stands for ten cents.

THE TIMES FREE INFORMATION BUREAU
531-33 SOUTH SPRING ST.
Advertising Copy and Subscriptions Received.
THE TIMES FREE INFORMATION AND REPORT BUREAU is for the accommodation and benefit of persons seeking interesting routes of travel, desirable hotels, and rest, recreation and recuperation at the seashore or in the mountains.
Particulars are furnished by competent attendants, and by correspondence to the general public regarding rates and attractions of railroad and steamship lines, hotels and pleasure and health resorts. Photographs, descriptive circulars and transportation literature are kept on hand for inspection and distribution. Times readers can obtain here in a few minutes, without the delay incident to writing for it, all the information necessary for a safe and enjoyable journey or vacation. This service is absolutely free.
Telephones: Main 4208; Home 10291.

Los Angeles Hotels.

Hotel Alhambra 316 North Broadway Tel. Main 7900
Absolutely Fire Proof
New and modern. Tourists will save money by stopping here. European plan. $1 day up. J. R. HANKLA, Mgr.

Resorts.

100 MILES PER HOUR
MOTORDROME LOS ANGELES PACIFIC SHORT LINE TO THE SEA
FASTEST SPEEDWAY IN AMERICA.
Nov. 26th 27th — **Auto Races** 80 Entries 80 — Saturday Sunday 2:30 P.M.
Six Races Each Day
Five to Fifteen Cars in Every Event
All the Great Drivers and the Fastest Cars
INFIELD, 50c; ALL GRAND STANDS, $1; AUTO GATE, $1.
Tickets on Sale L. A. P. Station and Auto Club of So. Cal.
Los Angeles-Pacific cars, Hill St. Station, and on Hill and 16th Sts.
ROUND TRIP 40c.

Hotel Maryland and the Maryland Bungalows Always Open D. M. LINNARD Manager Pasadena
Maryland Apartments, Pasadena Cal. 88 SOUTH LOS ROBLES AVENUE
One minute from Hotel Maryland. Suites one to six rooms with bath, beautifully and tastefully furnished. Phone, heat, water, lights and maid service included in rent. Special rates for table board at Hotel Maryland, for tenants who do not care to prepare their own meals. Manager on premises.
St. Francis Court, Pasadena, Cal. Eleven artistic Bungalows, beautifully furnished for comfort and easy living. Location unsurpassed. East Colorado St., between El Molino and Hudson avenues, within easy reach of Hotel Maryland. Each house a little gem. Living room, dining room, three bedrooms, bathrooms, bath, kitchen, screened porch and furnace. Reasonable rentals. THE HOGAN CO., 373 East Colorado st., Pasadena, Cal.

Santa **CATALINA** Island
GOOD FISHING—Good Boating.
Hotel Metropole Open
See the World's Famous Submarine Gardens—Glass Bottom Boats.
Boat leaves San Pedro, Daily 10:00 A. M., Saturday, 6:00 P. M.
Banning Co. Ag'ts. Main 4492, F6576. 104 Pacific Electric Bldg.

Ye Alpine Tavern
Situated on Mt. Lowe. A mile above the sea. American plan, $3.00 per day. Choice of rooms in hotel or cottages. No consumptives or invalids taken. Telephone Passenger Dept., Pacific Electric Ry., or Times Free Information Bureau, for further information.

Hotel Virgina Long Beach, Cal.
Make your table reservations as early as possible. CARL STANLEY, Mgr.
Special Thanksgiving dinner from 6:30 to 8 p.m. Dancing in the evening.

GREAT NORTHERN RAILWAY
It Costs No More
To go EAST Via San Francisco, Portland, Seattle, Spokane and this interesting route. TAKE THE
Shasta Limited Electric Lighted Oriental Limited
Splendid Service. Magnificent Scenery.
J. W. PHALON, T. F. & P. Agent, 606 So. Spring St.
Phones—Broadway 1316, Home F1364.

The HOTEL at HOLLYWOOD Mission Architecture. Situated midway between Los Angeles and the ocean. Exceptionally accessible to principal commercial and amusement centers. Paved Boulevard to city; also boulevard just completed to beach. Attractive environments for motorists. Cars pass hotel every seven minutes to city or sea. Modern in all its appointments. Home 'Phone 57011; Sunset Hollywood 4.

"VALDEMAR" 632 W. 6th, Cor. Hope. Modern family, tourist commercial. Professional Hotel. Outside rooms, private baths; 2 persons, 75c and $1 per day; $4, $5, $6 week. Large lobby; parlor, reading rooms, musical atmosphere, homelike surroundings. Free hot baths, near Broadway, theaters and Y. M. C. A. Cars direct from all depots. Alaska-Yukon Club meets here. JACK ST. JOHN, Prop.

Bungalow Apartments--Redlands
New, all modern apartments, tastefully furnished, grates and hot water heater. Bungalow Apartment Co., Redlands, Cal.

Duke Apts. 743 Carondelet St.
New and modern apartments. Strictly first-class. All outside rooms, with outside balcony to each suite. Half block from Westlake Park. Have accommodations for autos. Phones Sunset Temple 1762, Home 52345.

Arrowhead Hot Springs The Ideal California Resort. Pure Mountain air and water. Scenery unexcelled; delightful trails and canyons. Perfectly appointed hotel and bath house. Radio-Active Water and Mud Baths as administered here by experts. Cures Rheumatism, Stomach, Liver and Kidney Troubles. Fine auto road. For information and rates see PECK-JUDAH, 337 South Spring St.

Bimini Hot Springs Hotel Los Angeles The most curative treatment known for rheumatism; delightfully situated; hot mineral water, telephone in every room. No noise; no dust and no tips. Swimming pool. Street car to door. By fare. DR. G. W. TAPE, Lessee.

HOTEL CASA LOMA
Jas. S. Aurand. REDLANDS Open all the Year

HOTEL MARENGO, PASADENA Quiet, comfortable, homelike, convenient to depots, street cars, churches and parks. European $1.00 and up; American, $2.00 and up. Special by week.

HOT SALTS
RADIUM SULPHUR SPRINGS
"It Sparkles and Foams like Champagne"
BATTLE IN LIQUID SUNSHINE
Most Radio-Active Curative Mineral Water
Cures Rheumatism, Poor Circulation, Kidneys, Bladder, Stomach, Liver, Kidney, Blood and Skin Diseases
Physician in charge. Water Delivered. Send or Booklet.
Los Angeles Cal. Information Bureau, Times Building

Hotel Colonial
San Francisco
Stockton St., above Sutter. Select family hotel, 110 rooms. Every modern convenience. One block from shopping and theater district. European plan $1.50 a day. American plan $3.00 a day. Sutter St. cars direct from ferry.

FREE
BUREAU
NG ST.

To L
A

Service Is
Smoker.

Applaud-
ments.

316 North Broadway
Tel. Main 7900
Proof
ney by stopping here.
HANKLA, Mgr.

This Be
Packa
(Now o
Every Vi
register,
or not.
where you

AMERICA.

Saturday
Sunday
2:30 P.M.

DES
Cor. Th

Every Event
ivers and the

$1; AUTO GATE, $1.
Auto Club of So. Cal.
and on Hill and 16th Sts.

Always Open
D. M. LINNARD
Manager
Pasadena

Cal. 88 SOUTH LOS ROBLES AVENUE.
ooms with bath, beautifully and
service included in rent. Special
do not care to prepare their own

Eleven artistic Bungalows,
beautifully furnished for
erado St., between El Molino and
Each house a little gem. Living
chen, screened porch and furnace
th st., Pasadena, Cal.

INA Island
Boating.
e Open
Gardens—Glass Bottom
M., Saturday, 6:00 P. M.
Main 4492, P6576.
104 Pacific Electric Bldg.

Tavern
American plan, $2.00 per day.
sumptives or invalids taken.
, or Times Free Information

each, Cal.
CARL STANLEY, Mgr.
m. Dancing in the evening.

s No More
Francisco, Portland, Seattle,
esting route. TAKE THE
ic Lighted Oriental Limited
Magnificent Scenery.
P. Agent, 606 So. Spring St.
y 1316, Home F1364.

Mission Architecture. Situated
midway between Los Angeles and
mercial and amusement centers.
to beach. Attractive environ-
utes to city or sea. Modern in
ywood 4.

Hope. Modern family, tourist com-
nal Hotel. Outside rooms, private
ic and $1 per day; $4, $5, $6 week.
homelike surroundings. Free hot
direct from all depots. Alaskan-
JACK ST. JOHN, Prop.

ts--Redlands
and hot water heater. Bungalow

apartments. Strictly first-class
e, with outside balcony to each
from Westlake Park.
ctions for suites. Phones Sunset
ton 82343.

California Resort. Pure Mountain
Scenery unexcelled; delightful
house. Radio-Active Water and
rheumatism, Stomach, Liver and
and rates see PECK-JUDAH, 543

most curative treatment known for
matism; delightfully situated; hot
ral water, telephone in every room
ine; no dust and no tips. Swim-
pool, street car to door. Se fare
DR. G. W. TAPE, Lessee.

LOMA
Open all the Year
Quiet, comfortable, homelike, con-
venient to depots, street cars
$2.00 and up. Special by week.

tel Colonial
San Francisco
st., above Sutter. Select fam-
110 rooms. Every modern con-
One block from shopping and
istrict. European plan $1.50 a
erican plan $3.00 a day. Sat-
direct from ferry.

of all nations in a brotherhood of man is 'Bear ye one another's burdens.' We are moving on today to the consummation of this great doctrine in our national life.

"In dealing with our fellow men, this day brings to us a recognition of the fact that our fellows have an equal right before God, and that they, with us, shall have a government that will make it as easy as possible for them to do right, as hard as possible to do wrong, and that will bring to them all the blessings of life, liberty and happiness, that we seek for ourselves.

"This day brings us back from our self-sufficiency and independence to a recognition of our need of Divine help, in the achievements of our national, as well as individual, character. The soul cannot attain its ideals, and the nation cannot achieve its highest purpose, without Divine guidance and Divine power. This day calls, therefore, for a closer union of the Christian forces of the world with the government of our country. It is for the Christian to make application of the great fundamental principles enunciated by Jesus Christ and the Apostle Paul to the problems of our national life."

DRAMATIC.

NETHERSOLE IN BIG NEW PLAY.

MAETERLINCK'S "MAGDALEN" IS HIGHLY UNUSUAL.

Liza Lehmann, Famous Composer, to Be Heard Tonight at Simpson Auditorium—Fred Niblo Declares Love Interest Is Great Thing in Plays—De Swirsky Finale.

Maurice Maeterlinck's latest drama, "Mary Magdalene," will have its world premier at the New Theater Monday evening, December 5, says a New York dispatch to The Times, with Miss Olga Nethersole in the title role. The actress will be supported by Arthur Forrest, Charles B. Hanford, Edward Mackay, Beatrice Moreland and Winifred Roger.

The play is founded on the Biblical story of Mary Magdalene. Christ is represented by a voice. While the theme is not new to the drama, Maeterlinck's handling of it is, as the poet has drawn his lines boldly, even to representing Lucius Varus, the Roman general and tempter of Mary, as believing Jesus to be his successful rival for her love. Moreover, the woman discovers that her surrender to the lust of the officer is the price she must pay if she will save from crucifixion the Nazarene, who has opened up a new and holy life to her. The drama's great beauty and power lie in the simplicity with which the tale is unfolded. It is said to be daring in inception, reverential in treatment and cumulative in force.

The final and strongest act is laid in the house of Joseph of Arimathea, in the room in which the Last Supper was served. Word has come of the Nazarene's peril at the hands of his Roman captors. The motley crowd of poverty-stricken blind, palsied, sick and crippled who were loyal to Him when He was supreme now shrink in ghastly terror, seeking excuses for their cowardice.

During the uproar a commotion is heard in the street below, and, ironically enough, the blind man who had been made to see by the Nazarene, describes the spectacle of the Saviour being led to his doom. Varus leaves the Magdalen a motionless statue as he goes out to join the screeching, cursing mob, stoning and excoriating Christ as He stumbles toward the Cross.

Liza Lehman and her quartette will be heard in recital at Simpson Auditorium tonight. Mme. Lehman is the author of the world-renowned song-cycle, "In a Persian Garden."

The quartette includes Blanche Tomlin, soprano; Miss Palgrave Turner, contralto; Hubert Eisdell, tenor, and Julien Henry, baritone.

Mme. Lehman will preside at the piano.

The programme will vary from "In a Persian Garden" to the exquisitely droll "Nonsense Songs," from "Alice in Wonderland."

Countess Thamara de Swirsky, the little Russian barefoot dancer who delighted an audience of 1500 people with her personality at the Auditorium last Tuesday afternoon, will make her last appearance in Los Angeles at the "Theater Beutiful," this afternoon. This appearance will probably be her last in America, for it is her intention to sail for a tour of Australia in the early part of December.

The programme this afternoon will be considerably changed from that of Tuesday, but will include her "Dvorak Slavic" dances, the "Peer Gynt" suite, and "La Tanagra."

The orchestra, of symphonic proportions, will again be under the direction of Henry Ohlmeyer.

"Il Trovatore" and "La Boheme" were presented at the Auditorium by the Bevani opera company yesterday, "Lucia" will be heard tonight. "Boheme" and "Traviata," tomorrow, will conclude the engagement.

VENICE.

VENICE, Nov. 24.—Jordan Temblor, a colored inmate of the Soldiers' Home, was arrested and jailed in this city yesterday on a charge of being drunk and disorderly. Today with the use of a knife and fork furnished him to eat with he sawed his way to liberty and now has a charge of felony against him, as jail breaking is a most serious offense in the State of California. He has not yet been arrested for the more serious offense.

GOOD NEWS

Every Sufferer from Catarrh, Coughs, Colds and Sore Throat Should Read It.

So many hundreds of catarrh victims who have taken the HYOMEI treatment have written us letters thanking us for publishing our method of taking the HYOMEI vapor treatment in connection with the inhaler that we gladly publish it again.

The vapor treatment is especially recommended in stubborn cases of chronic catarrh of long standing, but remember that the inhaler should be used daily as usual.

This is the simple vapor treatment and only takes five minutes of your time before going to bed. Pour a teaspoonful of HYOMEI into a bowl of boiling water, cover head and bowl with towel and breathe for several minutes the vapor that arises.

You will be surprised at the result of this treatment; it makes the head feel fine and clear; you will sleep better, and that stuffed up feeling in the head will gradually disappear.

This same method will break up the worst cold in the head or chest in one night.

A bottle of HYOMEI costs 50c at druggists everywhere. If you want the complete outfit, which includes the little hard rubber pocket inhaler, the price is $1.00.

No stomach dosing; just breathe HYOMEI and cure catarrh and all diseases of the breathing organs.

Largest Household and Office Furnishing Establishment in the West

Barker Bros
ESTABLISHED 1880

724, 726, 728, 730 and 732 South Broadway
Between Seventh and Eighth Sts.

"Reliability a Steadfast Rule" — THE DAILY BULLETIN OF STORE NEWS — "Economy an Uppermost Factor"

--There's solid "meat"--real "turkey meat" --in this announcement, for many furniture seekers

Read every Item Carefully for Opportunities to Spare Your Pocketbook

And Bear in Mind You'll Find at All Times, at Barker Bros.

Largest Assortments
Lowest Prices
Best Terms

--Here Are Articles Most Appropriate as Holiday Gifts

--Order Them Now--Pay a Small Deposit, and Have Them Held for Delivery Until You Are Ready

—$9.50 Mahogany Finish Music Cabinet—For sheet music, a one-day special, at $7.75

—$12.50 Fumed Oak Music Cabinet—For sheet music, a one-day special, at $9.75

—$15.00 Mahogany Finish Piano Bench—With sheet music holder. A one-day special, at $12.75

—$21.00 Lady's Desk—Of mahogany, with drawer and dainty French legs. A one-day special at.....$18.00

—$12.00 Lady's Desk—Of birdseye maple; one of the best Michigan makes. A one-day special at $9.75

—$9.00 Lady's Desk—Of fumed oak, mission style, with large, roomy drawer. A one-day special at $7.75

$18.00— Cedar Chest—Of guaranteed red cedar, throughout; built with wide copper bands, and finished with copper nails, giving the effect of an old English chest; size 22x48 inches. A one-day special at $14.75

—Also a splendid line of mahogany chests lined with cedar, with tray inside, ranging in prices from $30 to $75.

--Couches Upon Which to Lounge and Sleep

--Three Styles Underpriced

—$13.50 Wardrobe Couch—Green denim cover; easy lifting top. A one-day special, at $11.75

—6.00 Handy Couch—Covered in a good grade of ticking. A one-day special, at $4.95

—$3.75 Sanitary Couch—With national wire link fabric and coil spring supports; drop sides. A one-day special at $2.95

—$6.00 Quarter Sawed Golden Oak Living Room Arm Rocker—As shown here; very comfortable. A one-day special at $4.95

—$6.00 Mahogany Finish Arm Rocker—Colonial copy; high back, dull finish. A splendid value for a one-day special at $4.95

--A Fine Mahogany Hall Table

—$40 Mahogany Hall Table—Colonial pattern; two drawers. A one-day special at $34

--Mattresses and Pillows and Values to Make it Worth While to Buy Now

45-pound Barker Bros. Special Cotton Felt Mattress—Imperial edge, high grade tick. A one-day special, at $9.00

—$5.50 Sanitary Mattress—Layers of cotton, felt, sea-moss and palm leaf. A one-day special at $4.50

—$1.35 3½-lb. Selected Live Geese Feather Pillow — Size 21x27 inches. A one-day special, at $1.15

—$2.00 3½-lb. Extra Fine Live Geese Feather Pillow — Size 22x28 inches. A one-day special at $1.75

--A Special Value in the Best Gas Range You Can Buy

—$20.00 Vulcan Gas Range—Four burners and simmerer; drop oven door; cast iron frame and base; solid cast iron end shelves; 16-inch oven, with removable linings; one-piece perfectly drilled burners. A one-day special, at.....$16.75

--Old Hickory for the Porch

--Artistic, Practical, Serviceable and Inexpensive

—$6.75 Old Hickory Arm Rocker—Roomy, high back; seat and back of the woven bark. A one-day special, at $5.25

—$6.75 Oik Hickory Arm Rocker—Strong built; very comfortable. A one-day special at $5.75

—$6.00 Old Hickory Table—Pedestal pattern. A one-day special at $4.95

--If It's Solid Comfort You Seek, You'll Find It in a Morris Chair

--And You'll Find the Largest Assortment and Best Values at Barker Bros.'

—$12.00 Golden Oak Morris Chair—As illustrated here; spring seat and best quality of cotton velour cushions. A one-day special at $9.75

—$40.00 Luxury Easy Chair—Of fumed oak in mission design, with best grade Spanish leather seat and back; back adjustable to any position you desire, by merely leaning forward or backward—one of the most comfortable easy chairs ever designed; strictly high grade. A one-day special at $34

--Pedestals--Taborets

—$7.00 Mahogany, Finish Pedestal—Octagon shape base, with round top of mahogany veneer; Colonial style. A one-day special, at $5.95

—$1.75 Fumed Oak Taboret—Triangular shape base; round top. A one-day special, at $1.40

--Who sells the best Comforts at all prices? Let *this* offering be a guide to your answer!

—$2.50 Comforts—A full 72x76-inch silkoline covered comfort; weight 4½ pounds; 6-inch tack, and filled with clean white cotton. A splendid value at $2.50, but featured just to demonstrate to close buyers that we can undersell any firm in the city on this class of goods. A one-day special, at .. $1.85

New Bedding Dept., Fifth Floor, North Section.

MARTIN LUTHER

Do you know that stern old monk whose rebellion against the Church of Rome changed the religious history of the world? Do you know him as a man—a real, living, breathing, human man?

You will know him in his habit as he lived, when you read Dr. McGiffert's Life, the first modern, authoritative and interesting life of Luther ever written. You will find that Luther is worth knowing for his own sake, aside from the great movement which he led and its influence upon all religious thought. This Life will have new material in both picture and text. It will be a notable addition to the notable series of Century biographies, and it begins in the Century for December.

This is the Christmas number and it has some wonderful pictures in it—among them paintings in full color. Maurice Hewlett contributes a conversation between himself and his characters, Senhouse and Sanchia. And there are some great stories.

CENTURY MAGAZINE

35 cents a copy. $4.00 a year. At all book stores, or The Century Co., Union Square, New York

Gold Dust
Makes Hard Water Soft

By the use of GOLD DUST you can at all times have nice, soft rainwater right at your elbow for the asking. Imagine what a help this would be for washing clothes, and for all cleansing purposes!

Just a little GOLD DUST added to any water softens it, takes out the mineral substances and brings out the greatest cleansing value.

GOLD DUST dissolves dirt and grease, works like lightning, and relieves housework of all its drudgery.

For your poor back's sake, don't try to keep house without GOLD DUST.

Do not use Soap, Naphtha, Borax, Soda, Ammonia or Kerosene with Gold Dust. Gold Dust has all desirable cleansing qualities in a perfectly harmless and lasting form.

"Let the GOLD DUST TWINS do your work"

OKARETS
The California Remedy For Piles
Will quickly relieve, and Cure.
For Sale by Druggists, or by Mail 5 0
THE OKARET CO
421 Chamber of Commerce Building
Los Angeles.

New Location
Weatherby Kayser Shoe Co.
Broadway at Fourth

Established 1869
S. Nordlinger & Sons
DIAMOND MERCHANTS
631-633 South Broadway

VICTOR
Talking Machines
Easy Terms
J. B. BROWN MUSIC CO.
643 SOUTH BROADWAY

ATHLETES
Outfit here, because they know our goods are right and are priced right
DYAS-CLINE CO., Inc.
214 W. 3rd St.

DRS. SHORES & SHORES, Offices in the Henne Bldg., Rooms 222 to 235. Take elevator or easy stairs. A thorough medical examination FREE to all who apply with catarrh, deafness or any chronic nervous or private diseases. $5 a Month—medicines free for all catarrhal diseases. Hours, 9 to 5; evenings, 7 to 8; Sundays, 10 to 12. Henne Bldg., 3rd and

To Be Given Away

This Beautiful 1911 Packard Limousine

(Now on Exhibition in Store)

Every Visitor is entitled to register, whether a purchaser or not. Call today and say where you wish it sent.

DESMOND'S
Cor. Third & Spring Sts.

Parmelee-Dohrmann Co.
Los Angeles' Largest China Store
436-444 South Broadway

Dennis O'Brien
THE IRISH TAILOR KNOWS HIS BUSINESS
Opposite Orpheum
222 So. Spring St.

Big Shoe Sale
Special Bargain Tables in Basement Today and Tomorrow
MAMMOTH SHOE HOUSE
519 South Broadway
Established 1869

Scott Eczema Salve
50c LARGE JAR
Instantly relieves and cures all chronic skin diseases. Recommended by physicians. SUN DRUG CO.'S STORES.

Drink Puritas Distilled Water---5 Gallons 40c
Phones Home 10053; Main 8131.
L. A. Ice and Cold Storage Co.

Oleum Development Co.
The best speculative purchase of all the oil stocks. Full information furnished, and orders executed by FIELDING J. STILSON COMPANY, 305 H. W. Hellman Bldg.
Home 10261. Main 105.
Home for You in

Hoffman's Millinery
425 SOUTH BROADWAY

Pig 'n Whistle
(Trade Mark Registered.)
"The Best Way to keep good acts in Memory is to refresh them with new."
Send Her Another Box of
Pig and Whistle
CANDIES
224 South Broadway

State OF SONORA
is nearer to Los Angeles than to Mexico center. It is more American than Mexican. Its center of trade is Los Angeles. Time to get the very choice of good land there now at first cost; send for illustrated catalog.
C. M. Wooster Co.
312 Laughlin Bldg.,
Los Angeles.

Nothing Too Good
for you. That's why we want you to take CASCARETS for liver and bowels. It's not advertising talk—but merit—the great, wonderful, lasting merit of CASCARETS that we want you to know by trial. Then you'll have faith—and join the millions who keep well by CASCARETS alone. 909
CASCARETS 10c a box for a week's treatment, all druggists. Biggest seller in the world. Million boxes a month.

Home 60151 Main 8680
Pacific Motor Car & Aviation Co.
1217-31 So. Flower St.
We are the only ones in the city doing repair work and handling parts of WHITE STEAMERS. We also repair or remodel any make of automobiles.
We have the finest garage on the Pacific Coast; our treatment of customers is the best.
Mr. Wm. M. Conklin is our spring and forge maker.
OPEN DAY AND NIGHT

Events in Local Society

MRS. J. ROSS CLARK of No. 710 West Adams street is planning to entertain December 7 with a large tea party at which her niece, Miss Sally Bonner, will make her debut. Mrs. Walter Miller Clark will also be a complimented guest on this occasion and several hundred guests will be bidden.

—o—

To Entertain.

Miss Mildred and Miss Lucille McCullock, daughters of Mr. and Mrs. W. A. McCullock of No. 1554 West Eleventh street, will entertain Saturday evening with a party for twenty of their friends. The home will be decorated with carnations.

—o—

Olive Whist Club Honored.

Mr. and Mrs. Richard Greenhow of No. 1505 Norton avenue entertained members of the Olive Whist Club at their home, which was decorated with chrysanthemums and carnations.

Elsie Esmond,

who will be at home to friends this afternoon at her pretty bungalow on Western avenue.

Prizes were won by Mr. and Mrs. O. J. Anderson. Others present were Mr. and Mrs. D. E. Doke, Mr. and Mrs. James Maun, Mr. and Mrs. Frederick Dillberger, Mr. and Mrs. Clarence Stone, Mr. and Mrs. Fred Roberts, Mr. and Mrs. Charels E. Morris and Mr. and Mrs. Frederick L. Goldsborough.

—o—

Wedding Announcement.

Announcement is made of the marriage of Miss Ida Eckel of Akron, O., and William Weller of this city. The service was performed at the home of the officiating clergyman, Rev. J. M. Schaefle. Mr. and Mrs. Weller will reside at No. 1426 Fedora street.

—o—

Have Returned.

Mr. and Mrs. Simon Cahen, Martin Cahen and J. B. Cohn, who have been touring Europe for the past nine months, returned this week and have taken apartments at the Kaiser, where they will remain until the completion of their own home on Lake street.

—o—

At Mare Island.

Mrs. Frank Ainsworth and Miss Josephine Dunkelberger, who have been spending some time with their mother at the Palace Hotel in San Francisco, are now the guests of Lieut.-Com. and Mrs. Mark St. Clair Ellis at Mare Island.

—o—

House Warming.

Mr. and Mrs. James P. Burns of No. 3538 Wilshire boulevard have issued invitations for a party for the evening of December 1. The affair will be in the nature of a house-warming, as Mr. and Mrs. Burns have but recently moved into their new residence.

—o—

Wedding Announcement.

Mr. and Mrs. F. D. Davies of No. 134 South Commonwealth avenue announce the wedding of their daughter, Miss Gladys to William Bently Newkirk, son of Dr. and Mrs. A. B. Newkirk of North Soto street. The wedding was recently solemnized at the home of Rev. Smithers. Mr. and Mrs. Newkirk are at Hotel Hayward, and after December 1 will receive their friends in Chicago.

—o—

Has Returned.

Miss Marjorie Lowe of Monte Vista avenue has returned from a six weeks' visit in Texas.

—o—

House Party.

Members of the Alpha Sorority of Occidental College entertained with a house party at Venice. The hostesses were: Miss Alva Gardner, Miss Bess Gardner, Miss Bess Lowe, Miss Lill Wendling, Miss Mary Gillies, Miss Grace Russell, Miss Eloise Strowbidge, Miss Amy Norvell, Miss Ruth Martin, Miss Clara Bartram, Miss Mary Spaulding, Miss Bess Morrison and Miss Louise Carter. The guests were: Miss Marcia Hawley, Miss Ione Dow, Miss Rowena Huscroft, Robert Howey, Philip Lowe, Lyle McKenny, Ray Sands, Owen Bird, S. Rush and B. Brown.

—o—

Thanksgiving Dinner.

Mr. and Mrs. E. Y. Murray of No. 439 Westmoreland boulevard were host and hostess yesterday at a Thanksgiving dinner. Yellow flowers were banked on the table, and the dainty feast was shared by Mr. and Mrs. Charles McDowell, Mr. and Mrs. John W. Dawson, Mr. and Mrs. George Crawford, Mr. and Mrs. Warren Young, Mrs. Elliott, Miss Elliott, Mrs. Krieder and M. D. Hurley.

—o—

Arrowhead Hot Springs.

Since the cold weather many guests have visited Arrowhead Hot Springs, and during the past week the arrivals include: Mrs. Catharine G. Coleman, Santa Monica; R. H. Green and wife, Long Beach; Mrs. E. Brodbeck, Long Beach; Mr. and Mrs. Earl Cowan, Los Angeles; A. A. Pratt, Lieutenant Commander United States navy; Mrs. A. A. Pratt, Thomas L. Duque and wife, Los Angeles; Miss Helen Duque, Los Angeles; W. H. Longyear and wife, Los Angeles; Mrs. Frank Winfield, Yokohama, Japan; Miss Jessie Mackey, Los Angeles; Mr. and Mrs. Getsoff, Los Angeles; Mr. and Mrs. Levy, Los Angeles; Mr. and Mrs. Friedman, Los Angeles; E. S. Fowelson, Los Angeles; Miss Mee, San Bernardino; Mrs. J. A. Kimberley, Redlands; Mrs. Jane Van de Griff, Los Angeles; Gilbert Woodill, Los Angeles; Miss Emma Roark, Los Angeles; George W. Henderson, Mr. and Mrs. Murray, Highland; Mrs. E. Ackerman, Highland; Frank Brewster Frye, Highland; Miss Flora St. Ives, San Francisco; George R. Davey and wife, Tombstone, Ariz.; Mrs. George Kimball, Los Angeles; Mrs. L. Klump, Los Angeles; Mr. and Mrs. S. B. Appel, Los Angeles; Joe Harris, Los Angeles; Charles P. Curran, Pomona; F. I. Fleming, Los Angeles; R. G. Morrill, Los Angeles; Mrs. W. Sibley, Los Angeles; Edgar Sharp and wife, Los Angeles; Jacob Jepson and wife, Los Angeles; F. I. Robbeth, Redlands; Mrs. Wetherby, Pasadena; Mrs. Childs, Pasadena; Miss Childs, Pasadena; I. S. Torrance, Pasadena; Charles Waters, Pasadena; Jacob S. Jonas, San Bernardino; S. E. Lord, George Popkin, Los Angeles; Miss Gwendolyn Longyear, Los Angeles; George W. Henderson, Los Angeles; W. H. Spinks, Los Angeles; Mr. W. H. Spinks, Los Angeles; Miss K. Cook, Los Angeles; Dr. F. D. Tolman and wife, Los Angeles; Dr. C. M. Benbrook and wife, Los Angeles; C. S. Young, Los Angeles; F. V. Dewey and wife, Hanford; L. E. Ford and wife, Los Angeles; Ray D. Robinson, Los Angeles; Miss Elgtow, Los Angeles.

—o—

Another Wedding.

St. Vincent's Church was the scene this week of an interesting wedding when Miss Florina Gendron and A. B. Rousselle were married, Rev. Glass presiding. At the conclusion of a brief honeymoon trip to San Diego, Mr. and Mrs. Rousselle will be at home to friends at the Park apartments.

—o—

At Hotel Mt. Washington.

W. S. Swenson of this city is spending a week at Hotel Mt. Washington.

—o—

To Be at Home.

Mrs. Elsie Esmond will be at home to friends this afternoon at her bungalow on Western avenue.

—o—

Box Party.

The Sigma Sigma Sigma Sorority of the Girls' Collegiate School entertained with a box party at the opera and later a tea at the Alexandria. The tables were beautifully decorated with chrysanthemums, the sorority flower. Mrs. Leonar Merrill chaperoned the party and the guests were Misses Lillian Teagle, Mary Richardson, Catherine Smith, Margaret Smith, Kaul Wilcox, Henrietta Hunt, Doris Rhodes, Gladys La Petra, Doris Hudson, Marie Langlow, Doris Hutchins, Jessie Booth, Marie Holm, Mary Turner, Winnifred Howland, Ruth Greppin, Elizabeth Currier, Mabel Brisley, Sylvia Allen, Margaret Moore and Gladys Martin.

—o—

Personal Mention.

Mr. and Mrs. James P. McCarthy have returned from the East after several months' absence and are at home to their friends at the New Hotel Broadway.

Mr. and Mrs. C. A. Boyle, formerly of Westlake avenue, have moved to their new home, No. 689 Carondelet street, where Mrs. Boyle will be at home to her friends on Fridays.

LETTERS TO THE TIMES.

(The Times freely publishes the views of correspondence without holding itself responsible for writers' opinions. Be brief, write plainly, state clearly. The space of 250 words, on the average, is sufficient for the point. Well-written letters are liable to be declined merely on account of their length.)

Normal School Site.

LOS ANGELES, Nov. 21.—[To the Editor of The Times:] About one mile and a half north of the present site is an ideal location for the new Normal School building.

Climatic conditions should be considered, and the site cannot be excelled. Ample space is necessary, and that can be had. Sanitary conditions should be considered, and they are the very best.

Convenient location is very important, and no better location can be obtained.

Immediately north of Echo Park and extending to Sunset boulevard on the north, Echo Park avenue on the East, and Lake Shore avenue on the west is a tract of land ample and convenient for the new Normal School buildings.

The park immediately on the south would be equally accessible to the Normal School grounds as if the same were a part thereof, and the Normal School grounds immediately north of the park would add to and not detract from the beautiful Echo Park.

Accessibility by electric cars is not excelled; on the south the Temple street car line; on the west the Glendale car line; on the north the Hollywood car line, and on the east the Echo Park avenue car line extended south to Temple street and north to Pasadena.

It would be quite as accessible as the present site and in every way very much better, and can be obtained at a reasonable price.

Let me suggest that the matter is worthy of consideration.

WILL D. GOULD.

SUBMITS CHANGED PLANS.

Espee Seeks Permission to Construct Direct Lifting Bridge Across Harbor Channel.

There will be a hearing at the office of Capt. Stokey, Corps of Engineers, U. S. A., next Wednesday, to determine what kind of a drawbridge the Southern Pacific Company shall construct across the channel in the west basin at the harbor.

The company desires to make a slight change in its specifications and erect a direct lifting bridge of 180 "clear span" that will lift to a height of 150 feet above the mean low water mark. Those interested in the construction of the drawbridge are requested to be present at the hearing. After protests are considered, Capt. Stokey will send all the papers in the case direct to the Secretary of War.

Luncheon AND Dinner

Enlivened with music. Refined surroundings, quick service, popular prices, and cooking that will merit your approbation.

A TRIAL WILL CONVINCE YOU

Fosgate & Rees
449 South Broadway

The Matchless Loaf

Bradford Baked 40,000 Loaves of Bread for Thanksgiving

A magnificent testimony to the superb goodness of "The Matchless Loaf."

Nothing but the best would do for the Thanksgiving dinner---and in bread that meant---

BRADFORD'S CREAM BREAD

to hosts of Southern California people.

To bake these 40,000 loaves almost 15,000 pounds of flour was required--7½ tons or a half car load.

"Bradford" is baking the best loaf every day in the year--start today to order "Bradfords." All Groccrs.

BRADFORD BAKING CO.

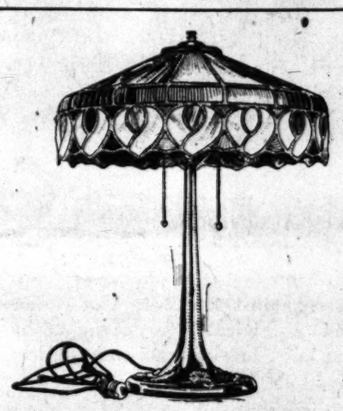

Exact illustration of one of our best values—16-inch inlaid, art-glass shade; has four lights; stands 24 inches high—priced at $21.00. Other styles in art glass inlaid shades from $15 up.

Electric Reading Lamps

There are better values in Electric Reading Lamps at Parmelee-Dohrmann's, people tell us, than can be found elsewhere in the city. Inquiry will prove it for you—but you will save time and trouble by first coming here.

The smaller lamp illustrated shows a most attractive design in the popular Pompeiian finish, a green bronze effect that will not rub or scratch. This lamp stands 16 inches high, has three lights and an extremely pretty art glass shade 15 inches wide. The price is $16.00. Other similar designs $10,00, $11.00, $12.00 and up.

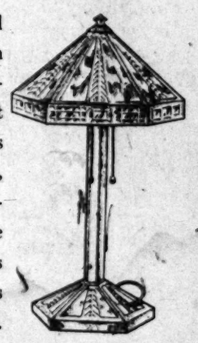

Odorless Gas Heaters

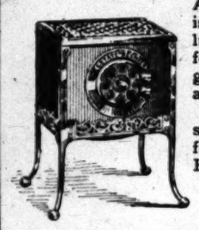

As usual, Parmelee-Dohrmann Co. is in the lead, this time with an absolutely odorless, smokeless and perfectly healthful Gas Heater, which gives greater heat at less cost than anything you have tried.

Not an expensive heater—yet suitable for the finest homes. Ask for the Johnson Hot Blast Gas Heater.

13-inch, open front.....$6.50
15-inch, open front.....$7.50
Square Register (like illustration,) nickel or copper.....$8.50

Parmelee-Dohrmann Co.
436-444 SOUTH BROADWAY
Choice Glassware, Silver, Art and Household Goods

Get in on the Ground Floor
Stock Now 40c Share
South California Building and Development Co.
See us at 641 So. Main St.

Out of the High Rent District. Have You Heard the
Frank B. Long Melody-Grand Player Piano?
"Do It Now."
413 W. Fifth St. adjoining Auditorium

Years of Accumulated Experience Their Value to

"Mérode" (Hand Finished) Underwear

Buy your Winter's supply in this Brand if you want quality. An honest reputation is gained only by having real Merit.

Underwear of MERIT Must Fit, Wear, Wash

The materials must be of the best. All these points of merit in this well-known Brand. No other make equals it in the and fabrics for stout, medium and slender forms.

For Children the "Merode" Brand offers the best comfortable garments that can be turned out.

We describe some of the popular lines.

Women's Under

Color, Description and Price.	Drawers, Vests, Corset Tights, Covers. Sizes 3-6	Extra Sizes 40-44	Sizes 3-6
White, light-weight finest combed cotton	$ .50	$ .75	$1.25
Cream, medium-weight finest combed cotton	.50	.75	1.25
White, heavy-weight fleeced combed cotton	.50	.....	1.25
White and silver, heavy-weight merino, 50 per cent wool	.75	1.25	1.50
White, medium-weight merino, 50 per cent wool	1.00	1.25	1.75
White, winter-weight merino, 75 per cent wool	1.25	.....	2.50
White, light-weight merino, 50 per cent wool	1.00	.....	1.50
White, light-weight silk and wool, 25 per cent silk	1.25	.....	2.00
White, medium-weight silk and wool, 25 per cent silk	1.25	.....	2.50
White, heavy-weight all-wool	1.50	.....	.....
White, heavy-weight, 50 per cent wool, 30 per cent silk	1.75	.....	3.25

Children's

	Vests and Drawers 2-6	
White, heavy-weight fleeced cotton vests and drawers	$ .25	$ .35
White, medium-weight cotton union suits, all sizes	.....	1.00
White, winter-weight merino, 60 per cent wool	.50	1.00
White, winter-weight merino, 60 per cent wool, union suits, all sizes	1.25	1.90

For Sale at N. B. Blackstone Co. DRY GOODS Los Angeles, Cal.

Frederick

An Entire Carload of Han

Brass Beds

has just been received! Think what an unequaled selection this is what a splendid assortment of styles—but here is the most important about them. They are without exception the best finished brass in the market. By that we mean best plated and genuine English lacquering is solid brass. Can you beat this price anywhere in this city?

This Handsome Brass

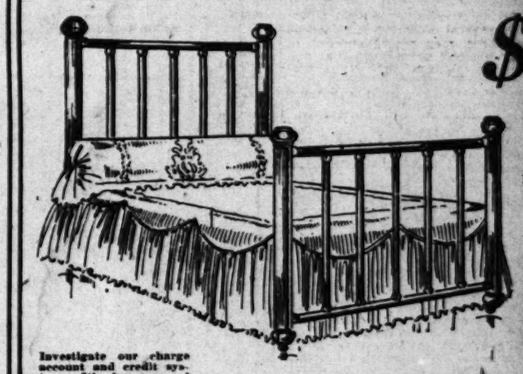

$12

Beautiful bright double size, post diameter and massive gardless would pay cannot get stantially On sale $12.50. early.

Investigate our charge account and credit system. It's for you and all responsible people.

LOS ANGELES FURNITURE CO.
420-24 SO. SPRING

TEMPORARY OFFICE

Times-Mirror Printing & Binding
American Engraving & Electrotyping
313 West First Street

Orders Taken for Printing, Engraving and Electrotyping

JAPANESE GOODS
The Yamato, Incorporated
Largest Japanese store in U. S.
635-7 South Broadway
Next to Bullock's

DRINK HABIT ABSOLUTELY CURED IN 3 DAYS
945 S. OLIVE NEAL INSTITUTE LOS ANGELES

Women's $25 Suits
Samples of the very latest styles. Don't miss them..... $15
ORIGINAL SAMPLE SUIT CO.
336 1-2 S. Broadway, 2nd Floor.

Matchless Values in Men's Goods
LOWMAN'S
131 SOUTH SPRING

Doings in Field of Sports.

DREXEL FLIES AGAIN.

Daring Aviator Attempts a Cross-Country Flight, But Lands Owing to Lack of Fuel.

[ASSOCIATED PRESS NIGHT REPORT.]

PHILADELPHIA, Nov. 24.—Followers of aviation in Philadelphia were kept busy today watching the fortunes of J. Armstrong Drexel, who yesterday established a new world's altitude record, and of Claude Grahame-White, an English aeroplanist, who brought to a close a series of successful exhibitions at the Point Breeze race track.

Drexel again proved to be the star attraction. He attempted to fly back from Oriand to Philadelphia in the same Bleriot monoplane in which he reached a height of 9970 feet yesterday. He became lost and was forced to land at Trenton Junction, four miles from Trenton, N. J. Oriand is about thirteen miles from Philadelphia but Drexel in his flight of one hour and ten minutes traveled twenty miles.

Mr. Drexel landed because of a shortage of gasoline. He mistook the Delaware River for the Schuylkill and traveled north instead of south.

Claude Grahame-White and several thousand persons were waiting Mr. Drexel at Point Breeze and when word which proved to be untrue, was received that the former was coming down the river, Mr. White arose in one of his machines and sailed up the river to meet him. This gave hundreds of persons whose homes are south and west of Philadelphia a thrill.

Mr. White gave several exhibition flights today and on one of his trips took aloft Gen. James Allen, chief signal officer of the United States army.

Gen. Allen was taken around the field several times at a height of several hundred feet. He was so much at ease that he was taken for a trip over the Philadelphia navy yard, which is about a mile from Point Breeze.

ON THEIR TOES.

PENNSY WINS SNAPPY GAME.

SHOWS TOO MUCH CLASS FOR CORNELL TEAM.

Winners Are Always in the Lead, But the Showing Fails to Satisfy Their Admirers—Cornell Successful But Twice in Efforts for Goals from Placement.

[ASSOCIATED PRESS NIGHT REPORT.]

PHILADELPHIA, Nov. 24.—In a hard and fast game in which there was a mixture of good and bad playing, the University of Pennsylvania football team defeated Cornell on Franklin Field this afternoon, 12 to 6. The Quakers' score was made on two touchdowns and goals, and Cornell's on two goals from placement by Quarter-back Butler.

Despite the fact that Pennsylvania won, the score was a disappointment to the followers of the Philadelphia eleven. The red and blue team at times lacked the dash shown in several games this season, and some of its plays were marrred by fumbling and the poor handling of punts.

On the other hand, Cornell played a more dashing game than was expected. Her interference to help the runner with the ball was at times almost perfect. On several occasions it looked as if the Ithaca men would succeed in carrying the ball across the goal line for touchdowns, but the Pennsylvanians rallied when things looked dangerous, and held the big red team from New York State repeatedly. Then Cornell would resort to a goal from placement, but it succeeded only twice in the five or six times it was tried.

Except a wing shift used by Cornell, the game brought out no new football features. The forward pass failed almost as often as it gained, Cornell being more successful with this play than Pennsylvania.

High School Victorious.

SANTA ANA, Nov. 24.—[Exclusive Dispatch.] The Santa Ana High School football team, which claims the interscholastic championship of Southern California, this afternoon defeated a team of the alumni, former high school and college stars, by a score of 20 to 5. The High School was unable to make any consistent gains and carried the ball over for a touchdown but once, when Ed Reeves, quarter, took the ball on a punt for a run of sixty yards. That play was protested by the alumni on the ground of fouling their punter, but the foul was not allowed. The High School was scored upon in the third play on a blocked punt. The High's first touchdown was also made on a blocked punt. Grouard for the High School kicked three place kicks, scored nine points.

The crowd was the largest that ever saw a football game here.

TIGHT FIT.

DOYLES LOSE TO M'CORMICKS.

FIVE RUNS IN FIRST INNING SETTLES GAME.

Reiger Pounded Hard Before He Could Steady Himself and Receives Poor Support—Gill Hits a Homer Over Left Fence—New Player Manes Performs Well.

McCormicks, 6; Doyles, 5.

Some pretty holiday baseball was shown out at the Vernon grounds yesterday morning, when the McCormicks beat the Doyles in the fourth game of the Winter League season. The winners fell all over Reiger in the first inning for five runs, and these practically decided the game.

Seaton, for the McCormicks, showed that he is some pitcher, for he held the Doyles to five hits, and at that might have lost on account of his wildness had not his team made five runs at once, as the Irishman said. This was a handicap that was hard to overcome, and Pete Daley really cinched the game in the third inning, when he scored what proved to be the winning run by stealing to the plate in a double steal worked with Lindsay.

The game was played in the morning, and the fans who went to Vernon, instead of to the auto races, saw some real good baseball and enough hard hitting to please them, for there were a home run, a triple and four doubles. Reiger, who heaved a three-hit game against the colored Giants last week, was banged furiously by the Doyles in the first inning, and five runs rolled in before he could stop the slaughter.

Seaton and Raleigh soaked five men with the ball, and it was almost worth a man's life to take a chance at the plate. Still the McCormicks took this against Reieger, and when he was not hitting them they were sousing him for eleven hits.

That first inning for the McCormicks was a corker. Carlisle, the first man up, singled to right, advanced on Tozer's sacrifice, and scored on Bernard's drive to right. Daley was hit by pitcher, and went to second when Reiger juggled Howard's sacrifice. Lindsay doubled over third, Manes tripled to left, and McClelland allowed La Longe's grounder to get away from him, all this netting five runs. A fielder's choice, two singles and a double steal made another run for the McCormicks in the third.

Gill hit a homer over the left fence for the Doyles in the second inning. Two passes, a hit by pitcher, and Mohler's timely double to the left fence made three runs for the Doyles in the fifth and a double, single and a sacrifice fly accounted for the final run in the seventh.

The fielding feature was Lindsay's fine scoop and assist to the plate of Tennant's grounder to short in the fifth.

The score:

DOYLES.

	A.B.	R.	B.H.	P.O.	A.	E.
Ellis, cf	4	1	0	0	0	0
Mohler, 2b	3	0	2	3	7	0
Householder, lf	3	0	0	1	1	0
Tennant, 1b	4	0	0	6	0	1
Gill, ss	4	1	1	1	2	0
McClellan 3b	3	0	0	2	2	1
Tonneson, rf	3	1	0	2	0	1
Hasty, c	4	0	0	6	5	0
Reiger, p	3	3	1	0	3	1
Totals	31	5	5	27	13	4

McCORMICKS.

	A.B.	R.	B.H.	P.O.	A.	E.
Carlisle, cf	5	1	1	1	0	0
Tozer, 3d	2	0	0	0	1	0
Bernard, rf	5	1	2	2	0	0
Daley, lf	4	2	2	2	0	0
Howard, 2b	3	0	0	0	2	1
Lindsay, ss	4	1	2	1	3	0
Manes, 1b	4	1	2	9	1	0
La Longe, c	4	0	1	10	1	0
Seaton, p	4	0	1	0	3	0
Totals	35	6	11	27	12	1

SCORE BY INNINGS.

	1	2	3	4	5	6	7	8	9	
Doyles	0	1	0	0	3	0	1	0	0	—5
Hits	0	1	0	0	1	0	2	1	0	—5
McCormicks	5	0	1	0	0	0	0	0	0	—6
Hits	4	0	2	1	1	0	1	1	1	—11

SUMMARY.

Two-Base Hit—Lindsay, Seaton, Rieger, Mohler.
Three-Base Hit—Manes.
Home Run—Gill.
Sacrifice Hit—Tozer, Howard, 2; Householder.
Stolen Base—Daley, Lindsay.
Struck Out By—Seaton, 10; Rieger, 7.
Base on Balls off—Seaton, 3.
Hit by Pitched Ball—Tozer, 2; Daley, Mohler, Reiger.
Umpire—Toman.
Time of game, 2 hrs.

Chance for Jack.

BOSTON, Nov. 24.—Joe Woodman, manager of Sam Langford, is in receipt of a letter from Hugh McIntosh, the Australian boxing promoter, in which McIntosh offers to give Jack Johnson $15,000 and expenses for his end of a fight with Langford, to take place in London during coronation week. McIntosh asks Woodman to make every possible effort to close the match with Johnson. In making the match McIntosh requires that Johnson shall post $15,000 to guarantee his appearance in London.

Royal
BAKING POWDER
MAKES THE PERFECT
HOT BISCUIT
Also Rolls and Muffins
Crusts and Cakes
Send for Royal Cook Book
135 William St. New York

LICENSED MOTOR CAR DEALERS ASSOCIATION

Apperson and Reo — LEON T. SHETTLER, 633 S. Grand Ave. Main 7034 Home 10167

Autocar — M. S. BULKLEY & CO., N. E. Cor. Main and Washington. Both Phones.

Buick and Oldsmobile — HOWARD AUTO CO. 1144 South Olive St., F3680. Main 6777

Carter Car — AND RAPID POWER WAGON. WOOLWINE MOTOR CAR CO. 122-26 SOUTH OLIVE Bdwy 4792; F8314

Chalmers — HUDSON. WESTERN MOTOR CAR CO. Main 3196 727 S. Olive St. Home 10781

Detroit Electrics — California Electric Garage Co., 12TH AND OLIVE STS., LOS ANGELES. 100 E. Union St., Pasadena Bdwy 2578; F3377

Elmore and Stearns — AND OHIO ELECTRIC. ELMORE MOTOR CAR COMPANY, 742 South Olive St. Bdwy 3834. Home F4206.

Franklin — R. C. HAMLIN, Twelfth and Olive Sts. Main 404 Home F1735

Glide — SHAFER-GOODE MOTOR CAR CO. Distributors. Home F2578 N. W. COR. 10TH AND OLIVE Broadway 1931

Hupmobile — Also 4-Passenger Hupmobile Touring Car—Torpedo-Coupe. TRI-STATE AUTO CO. 600-604 S. OLIVE ST. M. C. NASON, Gen. Mgr. Prompt Delivery. Sub-agents wanted, California, Arizona

Jackson and Fuller — CHARLES H. THOMPSON. 1012-14 S. Main St. Bdwy. 1947 Home F6390

Knox — DOERR-BROWN CO., 1205 South Olive St. Main 7853 Home F5847

Locomobile — LOS ANGELES MOTOR CAR CO. Pico and Hill Sts. Main 2514 Home 24634

Lozier — NASH & FENIMORE, Tenth and Olive Sts. Bdwy. 1784 Home F4782

Matheson-Overland — RENTON MOTOR CAR CO. 1230 S. Main St. Main 1068 Home 10799

Mitchell — GREER-ROBBINS COMPANY, 1501 South Main St. Bdwy. 5410 Home 22813

Palmer-Singer & Simplex — Golden State Garage, 2122 W. Pico St. Phones—23557; West 482

Pierce-Arrow — W. E. BUSH, 1227-9 South Main St. Bway 4961 Home 21183

Pope-Hartford — Wm. R. Ruess Automobile Co. 1028 South Main St. Main 7278 Home F5839

Premier — PREMIER MOTOR CAR CO., L. H. Schwaebe, Pres. and Gen. Mgr. Main 679 1127 S. OLIVE ST. F2664

Pullman — MILLER & WILLIAMS, 1140 South Olive St. Bdwy. 2307 Home F2942

Regal — BIG 4 AUTOMOBILE CO., C. S. Anthony, Prop. 1047-49 SOUTH OLIVE Home F2533

Stevens Duryea — EASTERN MOTOR CAR CO., 825-827 South Olive St. Main 2965 Home F2965

Studebaker — E. M. F. 30. FLANDERS 20. LORD MOTOR CAR CO. 1032 S. OLIVE ST. Main 5470; Home 10346

Thomas and Mercer — Thomas-Mercer Motor Car Co., 842 So. Olive St. Main 2191 Home 10927

Winton — W. D. HOWARD MOTOR CAR CO., 1238 S. Flower St. Bdway. 4189 Home F5609

The Above Cars will Exhibit Only at the
Big Auto Show of Licensed Cars
Fiesta Park—Christmas Eve until New Years

DON LEE — CADILLAC AGENCY, 1218 S. MAIN STREET. Main 8440 F8110

"Stoddard Dayton" — Home 10457—Bdwy. 2963. Tenth and Olive Sts.

"Maxwell" — Guaranteed for Life. ALL THE WELL KNOWN MAXWELL MODELS. The above is a tip to the buyer to investigate a car that is sold to be durable. To give the best service, to satisfy in every detail. United Motor-Los Angeles Co. 1325 S. Main St., L. A.

Generous Credit
On Furniture, Carpets, Etc.
LYON-McKINNEY-SMITH COMPANY
648-652 Broadway
Opposite Bullock's at Seventh

Oriental Rugs
AT VERY LOW PRICES
N. G. BAIDA
432 So. Spring St.

Times Directory
of Automobiles and Accessories

Alco — 1911 DEMONSTRATOR HERE. Winner of Vanderbilt Cup 1909. Winner of Vanderbilt Cup 1910. LOS ANGELES ALCO MOTOR SALES CO. Rand & Chanler, So. Cal. Agents, 1246-48 So. Flower. Bdway. 3283, F2637. Licensed under Selden Patent.

American & Ohio — CARS. General repairs and machine shop open until midnight. Gear cutting, milling and slotting a specialty. American Automobile Agency. F4268. 1210-1212 S. Olive.

Amplex — (Formerly American Simplex) and Atlas. Guaranteed Self Starters. BEKINS MOTOR CAR CO., 1026 So. Olive St. Main 1691—F3635.

Auburn — "THE MOST FOR THE MONEY" Repairing of "Tourist" cars and manufacturing of new parts a specialty. W. J. BURT MOTOR CAR CO., 10th and Main.

Babcock — Built by H. H. Babcock Company, Watertown, N. Y. 1136 S. MAIN STREET. Home A5751. Broadway 3093.

Babcock Electric — Noted for its long life batteries, speed, perfect control and hill climbing ability. Home 22847; West 68. 1844 South Figueroa.

Brush — $550, IMMEDIATE DELIVERY. The Only One Cent Per Mile Automobile. 1813 SOUTH GRAND AVE. Phones 22299; Broadway 3139. Agents wanted for outside towns.

Corbin — CORBIN MOTOR CAR CO. W. M. Wheeler, Mgr. 1617 SOUTH OLIVE STREET. Home A1607. Licensed Under Selden Patent.

Cutting Car — It's a beauty at any price, but the biggest 1911 motor "BUY" on the market at $1100 to $2250. Show Rooms, Pacific Motor Car & Aviation Co. Austin McFaddin factory representative. Immediate delivery. State agent wanted.

Diamond Tires — All sizes and types to fit any make of rim. The Diamond Rubber Co., 1207-09 S. Main. Main 7551, F7709.

Empire Tires — Wear longest. A few of our Specialties that are not excelled: Porous Inner Tubes, Tire Preservers extending the life of your old Casings, 32x3½—$5.75. Other sizes proportional. Tire Releasing Tool $1.25, saves your temper. EMPIRE TIRE AND RUBBER CO., 1910 S. Main St. Phones: Main 177; F1812.

Fiat — THE WORLD-FAMOUS CAR. Pacific Coast Motor Car Co., 1144 S. Hope St. F. M. BALLARD, Gen. Mgr. PAUL HINKLEY, Shop Supt. F5041 San Francisco Branch Main 5450

Firestone Tires — The Non-Blowout Kind. Strongest fabric, toughest tread. The Firestone Tire and Rubber Co., 1239 So. Olive St., Cor. Pico. Phones—Main 5170, F4312.

Ford and Velie — and Frayer-Miller Trucks. STANDARD MOTOR CAR CO. Twelfth and Olive Streets. F4826 Broadway 3706

Goodyear — RAINCOAT COMPANY. Headquarters for AUTO COATS, CAPS and GLOVES. 310 South Broadway

Goodyear Tires — Everything in All Kinds of Tires. W. D. Newerf Rubber Co. 949-951 S. Main St.

Halladay — $1150 to $3550. Easy Sellers. AGENTS WANTED. HALLADAY MOTOR CAR CO. 1224-26-28-30 S. Olive St.

Haynes — First Car Built in America. Agents Wanted for Surrounding Territory and Arizona. HAYNES AUTO SALES CO. F3276—Broadway 4194 1118 South Olive Street

Inter-State — 40 h.p., 5-Pass. Touring, Toy Tonneau, and Roadster $1150. 60 h.p., "Toledo," "The most striking car on the road," $2250. All prices f.o.b. Los Angeles. "Vortex Vaporizer"—have you seen it? MORROW LOOMIS & CO. 827 So. Olive St. Phone A3837.

Kissel Kar — "ASK ABOUT KISSEL SERVICE" THE KISSEL AUTOMOBILE CO. C. L. LEPPO, Mgr., Licensed under Selden Patent. 118 West Pico. Home 22336

Kline Kar — Glenn D. Edmonds Motor Car Co. F2501. 1215 S. Flower St. The Kar of Klass.

Lexington — Burkhard-Crippen Motor Car Co. Pico and Grand Ave. F4568 Broadway 3091

Owen — 1911 model—immediate delivery. A few of its merits are: Left side drive with right hand control by single lever in center of car (large military wheels, 42-in.); high front door body; long stroke motor; full touring equipment. The OWEN AUTOMOBILE CO., 1136 South Olive. Phone F1064. Bert Gilhousen, A. A. Gilhousen, C. E. Gilhousen.

Petrel — Friction Drive 22 to 40 H. P. $950 to $1750 F. O. B. L. A. WILLIAMS AUTOMOBILE CO. 1349 So. Main. Phone 21389

R & L Electrics — "THE PERFECT CONTROL" R. & L. ELECTRIC AUTO CO., 2114 W. 7th St., opp. Westlake Park. Phones—53026, Temple 164.

Schacht — 1911 models now here. SIEGMUND MOTOR CAR CO. 1233 So. Main St. F5974, Main 2138.

Warren-Detroit — The Car of Comfort. California Automobile Co. 950-952 South Main St.

Waverley Electrics — Highest efficiency shaft driven electric. Salesroom 816 South Olive st. Phones—10379; Main 8153. Garage and charging station 1878 W. Washington St. Phone 72460; West 4317. W. A. EVANS, Agent.

White Garage — Agency Isotta Fraschini Automobiles. Open day and night. First-class service. Accommodations for 100 cars. 806-16 SOUTH OLIVE STREET

Now go East via New Orleans

Delightful in fall and winter months; costs no more to go East or back through New Orleans via Illinois Central Railroad. Ask any ticket agent or C. HAYDOCK, agt. Illinois Central Railroad, 113 West Sixth street, Los Angeles.

J. A. Hamilton & Son — Sole Agency For Stacy Adams Shoes. 311 South Broadway

Crown Combinola — The Best Player Piano. SMITH MUSIC CO. 406 W. Seventh St.

BRENT'S
712-714-716-718 So. MAIN ST.
THE GREAT CREDIT HOUSE.
Real Spot Cash Prices
EVERYTHING FOR THE HOME.
Furniture—Rugs—Stoves

THE WEATHER.

LOCAL OFFICE, U. S. WEATHER BUREAU, Los Angeles, Nov. 24.—(Reported by A. B. Wollaber, Local Forecaster.) At 5 o'clock a.m. the barometer registered 30.00; at 5 p.m., 29.91. Thermometer for the corresponding hours showed 48 deg. and 59 deg. Relative humidity, 5 a.m., 80 per cent.; 5 p.m., 73 per cent. Wind, 5 a.m., northwest, velocity 1 mile; 5 p.m., southwest, velocity 5 miles. Character of weather, 5 a.m., clear; 5 p.m., clear. Highest temperature, 64 deg.; lowest, 47 deg. Rainfall for season, .99 of an inch. Barometer reduced to sea level.

SAN FRANCISCO, Nov. 24.—Rainfall data:

Stations—	Past twenty-four hours.	Seasonal to date.	Normal to date.
Red Bluff	1.24	2.83	4.76
Sacramento	.02	.60	3.03
Mt. Tamalpais	.24	1.57	3.56
San Francisco	.17	1.08	3.42
San Jose	.04	.41	2.29

FORECAST.

San Francisco and vicinity: Showers Friday; breaking away during the day; moderate south winds, changing to west.

Santa Clara Valley: Showers Friday; moderate south wind.

Sacramento Valley: Showers Friday; moderate south wind, changing to north.

San Joaquin Valley: Showers Friday; brisk south wind.

California south of the Tehachepi: Increasing cloudiness, with showers; light north wind, changing to south.

Arizona: Generally fair Friday and Saturday.

Classified Liners.

Times Classified Rates: The rate for inserting Want ads in The Daily Times is 1c per word for each insertion; in the Sunday issue 1½c per word each insertion; minimum charge, 25c; except under following classifications, the rate for which is 2c per word, minimum charge 30 cents: "Society Meetings," "Personals," "Special Notices," "Church Notices," "Miscellaneous" and "Baths and Massage."

"Liner" (classified) advertisements for Sunday insertion received over the counter or by telephone after 11:30 o'clock Saturday nights will be inserted under heading "Too Late to Classify."

Sunday real estate advertisements, to be classified properly, must be in The Times office before 10:30 o'clock Saturday night. Rates 1½c per word.

The Sunday circulation of The Times exceeds 89,000 copies, and more "liners" are regularly printed in its columns than in the five other Los Angeles newspapers combined.

Telephone your want advertisements. Ring up "The Times" any time of day or night and secure prompt and careful attention.

The Times cannot guarantee accuracy or assume responsibility for errors of any kind occurring in telephoned advertisements.

THE TIMES will not be responsible for more than one incorrect insertion of any advertisement ordered for more than one time.

Advertisers should retain receipts given by The Times in payment for "liners," as no mistakes can be rectified without them.

SPECIAL NOTICES—

Rate in this classification 2c per word Daily and Sunday, minimum charge 15 words.

ROOF REPAIRING, PROMPTLY DONE. Work guaranteed. CALIFORNIA ROOFING & SUPPLY CO., 411 E. 7th. Main 2426; F5546.

FREE DIRT, FINE TOP DIRT, FIRST vacant lot south of Sixth on Hill. Wagons loaded.

CESSPOOLS CLEANED SATISFACTORY TO inspectors. LOS ANGELES SANITARY CO., Temple 593; 59146.

FURNITURE REPAIRING. CANE AND rush seating. Upholstering and refinishing. BROADWAY 4332; 24387.

FEATHER PILLOWS RENOVATED AT ACME FEATHER WORKS, 758 San Pedro. Phone Sunset Main 1166; Home F8041.

PENIEL HALL, 227 S. MAIN. NOON PRAYer meetings daily; gospel meeting every day.

PERSONAL—
Business.

Note—Applicants for positions are advised not to enclose original recommendations in answer to ads. Send duplicates only.

PERSONAL—

MRS. MASSON.

The noted palmist of London, Eng., may be consulted at 322 S. SPRING ST., (over Owl Drug Store) by those desiring careful, conscientious and reliable hand readings from one of the foremost palmists of the day. HIGH CLASS PATRONAGE SOLICITED.

PERSONAL—DR. HICKOK. DR. HICKOK, SPECIALIST FOR WOMEN, Bryson Bldg., 145 S. Spring, suite 224. Hours 9 to 5, Sundays 10 to 12. EXAMINATION FREE. Cure guaranteed in every case accepted.

PERSONAL—FULL INFORMATION OF THE divorce laws of Nevada, Arizona and other States, free. Address box 577, GOLDFIELD, Nevada.

PERSONAL—EQUITABLE LAW ASSOCIATION, 308 Bradbury Bldg. Collections, civil and criminal practice. Legal advice free and no fee without success.

PERSONAL—WHEREABOUT OF CHARLES F. Garver, age 25, $25 for his address. B. F. GARVER, Keyser, Colo.

PERSONAL—PROF. ALTHOUSE, NOTED astrologer and palmist, 27 yrs. in Los Angeles; highest grade of work. 305½ S. SPRING.

WANTED—
Help Male.

WANTED — TELEGRAPH OPERATOR; single, under 28; must be fair operator, alive, good looking. For vaudeville. Main 2686, CLARK.

WANTED—YOUNG MAN TO WORK IN MOtion picture theater. This is the best trade of the day and can be learned in about four weeks. Address R, box 57, TIMES OFFICE.

WANTED — EXPERIENCED GROCERY clerk for country department store. Apply in person, STERN & GOODMAN, Fullerton, Cal.

WANTED — RELIABLE JAPANESE OR Chinese for cooking and general housework, small family and small house. Address O, box 96, TIMES OFFICE.

WANTED—EXPERIENCED GORDON PRESS feeder; permanent position. Don't phone. WESTERN LITHOGRAPH CO., 600 E. Second st.

WANTED—PHOTOGRAPHER AT ONCE; bright young man to help in studio. Must know how to print platinum. BOWMAN, Pasadena, 65 N. Raymond.

WANTED—MEAT CUTTER—ONE WHO UNderstands business from A to Z. Inquire today 312 EAST 9TH ST. Main 1807.

WANTED—FIRST-CLASS COOK AND GENeral housework, take to country, very small family. Address Y, box 74, TIMES OFFICE.

WANTED—BOY TO CARRY TIMES ROUTE in Wilshire district. Call 22842 or West 9009. Ask for JONES.

WANTED—ELEVATOR MAN AT THE NEW Baltimore hotel, 5th and Los Angeles. Apply to MANAGER.

WANTED—AN ERRAND BOY WITH OR without a wheel. 223 WEST SECOND ST., room 127.

WANTED—BRIGHT YOUNG MAN TO SELL coupons. Good pay. OLD MISSION STUDIO, 234 South Main.

WANTED—20 FIRST-CLASS BRICKLAYERS. Apply F. O. ENGSTRUM CO., E. Fifth and Seaton.

WANTED—TWO JEWELERS AND ONE polisher. SOUTHWEST TURQUOISE CO., 218 W. 4th st., Los Angeles, Cal.

WANTED—GOOD SWIFT CUTTER FOR medium-class trade, state salary. Address R, box 33, TIMES OFFICE.

WANTED — FIRST-CLASS AUTOMOBILE trouble man, call today, or Phone 1121, COVINA. F. N. McHugh, Reo Garage, Covina.

WANTED—COAT MAKER WORK IN SHOP. Call Friday PHILLIPS, The Tailor, 828 Mason Bldg., 4th and Broadway.

WANTED—OFFICE BOY, ABOUT 16 YEARS of age; good recommendation. Apply 319 E. SECOND ST., between 8 and 9 o'clock.

WANTED—DRIVER—SALESMAN FOR AN auto delivery route. Must know city. Steady position. 1928 ATLANTIC.

WANTED — NIGHT WATCHMAN WITH elevator license; also bellboy. HOTEL BALBOA, 1221 West 7th st.

WANTED — BOY WITH WHEEL, NOT less than 15. Call at 805 S. HILL, after 8.

WANTED — FIRST-CLASS BUSHELMAN. Good wages. M'MAHON BROS., 208 W. 3rd.

WANTED—PLATEN PRESS FEEDER AT once. R. W. PRIDHAM, 112 N. Center st.

WANTED—JEWELERS; 10 BENCH HANDS. Apply 312 SAN BENITO ST., Boyle Heights.

WANTED—BOY WITH WHEEL. HOWARD DRUG STORE, Pico and Dewey.

WANTED—SHOE REPAIRER. CALL AT 3826 SO. PARK AVE. Phone South 4547.

WANTED—BOY FOR DELIVERY FOR GROcery and market. 731 WEST 1ST ST.

WANTED — BOY WITH WHEEL TO WORK in store and deliver. Call 433 S. MAIN.

WANTED — BUSHELMAN. APPLY AT GALLOWAY'S, 329 S. Spring.

WANTED—CASH BOYS. APPLY AT GALLOWAY'S, 329 S. Spring.

WANTED—
Help, Male.

Note—Applicants for positions are advised not to enclose original recommendations in answer to ads. Send duplicates only.

WANTED—
HUMMEL BROS. & CO.,
EMPLOYMENT AGENTS.
Established 1891.
A strictly first-class reliable agency.
All kinds of help promptly furnished.
Satisfaction guaranteed.
116 and 118 E. SECOND ST.
Between Main and Los Angeles sts.
Largest and best equipped office on the Pacific Coast.
TELEPHONES—MAIN 509; HOME 10709.

WANTED—
"The Nanyo"
Employment Agency.
We guarantee to furnish all kinds of best Japanese help for all parts of the city or county. Cooks, waiters, houseworkers, porters, gardeners, also wash windows and clean houses by the hour or day. 114 E. Seventh st. Phone Home F3589. Sunset Main 6769.

WANTED — PRINTER, PREFERABLY A young, single man, competent to get out country weekly; most healthful location, big opportunity to acquire government land that will make you rich in a few years; would consider partner if suitable; would sell half interest. Give phone, references, salary. Address D, box 54, TIMES OFFICE.

WANTED — THE COLUMBIA LIFE AND TRUST CO. has an opening for one or two first-class solicitors. If you have not had experience in selling life insurance, we will give you assistance. See JOHN REDPATH, Manager, 516 Bradbury Bldg., from 9 to 11 a.m. and 4 to 5:30 p.m.

WANTED—YOUNG MAN TO KEEP SMALL set books, attend small country postoffice, commissary, keep time, etc.; for the present will pay $30 per month and board; one who can use typewriter preferred; agreeable place and good future to right person. Write at once to R, box 54, TIMES OFFICE.

WANTED — LIVE MAN IN EACH COMmunity to own and operate a business in his home. Can make $200 each week. Money comes in every day. Brand new business. No canvassing, no capital. Particulars free. FRANK C. VOORHIES, Desk K, Omaha, Neb.

WANTED—A FIRST-CLASS MAN TO TAKE charge of Pasadena's grotesque vaudeville parade to be given January 2. Must be able to devise features and take entire charge and begin work at once. Address R. D. DAVIS, care Board of Trade, Pasadena.

WANTED — AT ONCE, STRICTLY SOBER man, experienced in general electro-plating and polishing. Good chance for right man. Home 3338. Sunset 220. RIVERSIDE PLATING AND ENAMELING WORKS, 141 E. Eighth st.

WANTED—EXPERIENCED MAN TO GROW sugar beets on shares. Will furnish land, implements and necessaries. Opportunity to make good profits. Only experienced men and steady parties need apply. Address R, box 23, TIMES OFFICE.

WANTED — ARE YOU LOOKING FOR work? Our adv. in column "Help Wanted, Learn Trade," will point out to you a good way of getting work and being independent. Don't miss reading them. NATIONAL SCHOOL OF ENGINEERING.

WANTED—TEN GOOD RIDERS, THOSE who have had experience on the range and having their own horses preferred. Address with particulars, WM. WRIGHT, Alexandria Hotel.

WANTED — 10 GOOD WHEEL BOYS AT once, over 16 years, must know the business, wages $9 per week to start, can make $10 to $12 if worth it. Pay every Thursday night. Apply 414½ S. HILL, rear of Western Sign Co.

WANTED—

Experienced and reliable salesman. Call at 523-4 Citizens' National Bank Bldg., city. THE ODELL MANUFACTURING CO.

WANTED — EXPERIENCED SHIPPING clerk in furniture store. One who has had experience in this city. State age, experience and salary wanted. Address R, box 27, TIMES OFFICE.

WANTED—MAN NOT AFRAID OF WORK. One having same experience handling plants preferred. Temporary job. Apply nursery department GERMAN SEED AND PLANT CO., 326 S. Main st.

WANTED — RELIABLE BOOKKEEPER. Permanent position, good hours. No Sunday work. Must furnish satisfactory references as to character and ability. Address R, box 15, TIMES OFFICE.

WANTED—HONEST MAN, YOUNG OR OLD, to distribute circulars and show a new article from house to house. Two years work, $3 per day. MODERN MF. CO., 214 Kasota Bldg., Minneapolis, Minn.

WANTED—AN EXPERIENCED SALESMAN, understanding china, cut-glass and silverware. Apply with references. VOLLMER-JANTZEN CO., northeast corner Seventh and Hill.

WANTED—EXPERIENCED WHITE AUTOmobile washer and janitor combined; only man with experience and references need apply. State wages wanted. Address R, box 24, TIMES OFFICE.

WANTED — TUCKER'S EMPLOYMENT AGENCY, 211½ W. Second st. Cooks, waiters, dish, silver, glass, pot washers; porters, buss boys, etc.; also elevator boys. Supply boys call Tucker's.

WANTED — FIRST CLASS VARNISHER and polisher. Must be A-1 and thoroughly understand staining, flowing and varnishing. SALYER-BAUMEISTER CO., 296 N. Ave. 20, Phone East 146.

WANTED — FREE EMPLOYMENT BUreau for members of our organization. Employers and employees can join. Investigate. MUTUAL LEAGUE, 426 Exchange Bldg., 321 W. Third.

WANTED — YOUNG MAN TO WORK nights as baker's helper; German preferred. Call after 4 p.m. at the MOODY PIE CO., 742 Turner st.

WANTED—A FIRST-CLASS LADIES' TAILor; best wages and steady work. Apply by letter to M. KLEIN, 47, 48 Sefton Blk., San Diego.

WANTED—EXPERIENCED MAN ABOUT 30 years old to drive auto truck. State experience and salary expected. Address R, box 16, TIMES OFFICE.

WANTED—GOOD, CLEAN, SINGLE MAN to WORK and capable of overseeing a 320-acre vineyard; good place for a good man. Address BENTON BALLOU, Ontario, Cal.

WANTED — BOY WITH SOME EXPRIence to work in grocery store; good chance to advance. Write or call R. F. BRUNE, Sawtelle, Cal.

WANTED — SUBSCRIPTION SOLICITOR ON country circulation; none but honest men need apply. ONTARIO PUB. CO., Ontario, Cal.

WANTED—JAPANESE CENTRAL EMP. OFfice. All kinds of Japanese help. MAIN 2924; F2725. 124½ E. 3RD ST., near Main.

WANTED—RAILWAY MAIL CUSTOMS, INternal revenue clerks, spring examinations in Los Angeles; preparation free. FRANKLIN INSTITUTE, Dept. 5Y, Rochester, N. Y.

WANTED — MEN, ASSAYING AND CYANiding is the best paid trade on the coast. For particulars see my "ads." under mining. HEDGES LABORATORY, 237 S. San Pedro st.

WANTED—HIGH CLASS STOCK SALESman to follow up live leads, no soliciting. Big money to right party. See FOSTER, 808 Union Trust Bldg.

WANTED — SOLICITORS. IF YOU CAN produce results we will pay good salary. Investigate. See MR. METCALF, Room 609, San Fernando Bldg.

WANTED—EXPERIENCED TURKISH BATH man. Apply 542 S. SPRING.

WANTED—A PLUMBER GOOD AT JOBBING. Apply Friday morning 2210 W. PICO.

WANTED—
Help, Male and Female. (Investment Required.)

WANTED — YOUNG MAN WITH $1000 TO take interest in office and manufacturing business and learn to sell goods and make $25 to $50 a day; the only chance in this line ever offered; we are doing that well, and have no opposition. Call afternoon or evening. VIRGINIA CITY HOTEL, room 39, 502 S. Main.

WANTED—FOREMAN, ONE BLACKSMITH, assayer, hoistman, commissary and bookkeeper, silver mine Sonora, Mexico; investment required, secured by collateral. LA EXPOSICION MINING COMPANY, Pasadena, Cal.

WANTED — BOOK-KEEPER, STEADY EMployment, good salary; investment of $1000 required; investment gilt edged. Address O, box 99, TIMES OFFICE.

WANTED — DRAUGHTSMAN—ONE WHO will take stock in water company for his services, and speaks Spanish preferred. Apply 501 HERMAN W. HELLMAN BLDG.

WANTED—
Help Female.

WANTED—EXPERIENCED HAIR DRESSer. CORENSON HAIRDRESSING COLLEGE, 619½ S. Broadway.

Note—Applicants for positions are advised not to enclose original recommendations in answer to ads. Send duplicates only.

WANTED — GIRLS FOR CLEAN WORK, paper box factory. R. W. PRIDHAM, 112 N. Center st.

WANTED — HOUSEKEEPER FOR YOUNG widower's home. Must be refined and neat. Address O, box 20, TIMES OFFICE.

WANTED — GIRL FOR GENERAL HOUSEwork and cooking, and young girl for second work. 1206 ALVARADO. Phone 53254.

WANTED — BRIGHT YOUNG GIRL TO sell coupons. Good pay. OLD MISSION STUDIO, 234 S. Main.

WANTED — EXPERIENCED GIRL FOR downstairs work and waiting on table. Call before 10 a.m. 2225 HARVARD BLVD.

WANTED — EXPERIENCED COMBINATION and candy girls. Apply 641 S. BROADWAY.

WANTED — MAID FOR GENERAL HOUSEwork, 2 in family. 56181.

WANTED — A CARVER. AT THE ORIGINAL CAFETERIA, 344 S. Hill.

WANTED—
Help, Female.

WANTED — AT HAMBURGER'S. Experienced saleswomen for the following departments:
1 saleswoman for China and Cut Glas.
1 saleswoman for Ribbon Department.
3 saleswomen for Jewelry Department.
3 saleswomen for Leather Goods.
1 saleswoman for Souvenir Department.
3 saleswomen for Toilet Articles and Perfumes.
Apply to SUPERINTENDENT before 10 a.m.

WANTED—AT HAMBURGER'S. 25 saleswomen for Toys. Apply to SUPERINTENDENT before 10 a.m.

WANTED—AT HAMBURGER'S. 5 bright young girls to sell Xmas and post cards. Apply to SUPERINTENDENT before 10 a.m.

WANTED—

An experienced notion lady, competent of taking charge of Notion Department. This is a permanent position at a good salary to the right person.

JACOBY BROS.

WANTED—GIRL FOR GENERAL HOUSEwork in small family. Must be neat, willing, an excellent cook and thoroughly competent in every particular. White or colored. Protestant. Wages $35. Call or phone after 11 o'clock. MRS. R. H. WHITTEN, 427 S. Bonnie Brae. Home 51084.

WANTED—LADIES AND GIRLS FOR HOME work, all or spare time. Copy designs and decorate novelties for Xmas. Pays $6 to $12 per dozen up. Instructions free. Call WOMAN'S NATIONAL ART EXCHANGE, 219 N. Broadway, opposite Courthouse. See Instruction Course adv.

WANTED—GIRL FOR GENERAL HOUSEwork, good cook, neat and reliable; wages $25; two in family. Call 3 to 5 p.m., 471 HARVARD BLVD. Take Melrose Ave. car on Broadway.

WANTED—3 YOUNG LADIES OF HIGH School education, who desire permanent positions, good salary to start; rapid advancement. Apply sixth floor, ESHMAN BLDG., 321 W. 7th st.

WANTED—5 YOUNG LADIES FOR PERMAnent employment which offers exceptional opportunity for advancement; good salary. Apply Monday morning after 8:30, sixth floor, ESHMAN BLDG., 321 W. 7th st.

WANTED — LADY PIANIST FOR PICTURE house in Fresno. Must read music at sight. Good steady position. State salary and reference. Address D, box 59, TIMES OFFICE.

WANTED — CLERKS FOR DEPARTMENT stores. Girls to pack candies, $7 starting. Experienced confectionery clerks, $8 and $10. Clerk for dye house. Chocolate dippers, $9. CALIFORNIA BUREAU, 205½ S. Spring.

WANTED — CAPABLE WOMAN, GOOD worker, to assist in general housework couple hours every morning; wages $10. 1625 WEST 23RD ST. Take West Adams car to Leoti st.

WANTED — EXPERIENCED SALESLADY for the granite and house furnishings departments. Apply with references. VOLLMER-JANTZEN CO., northeast corner Seventh and Hill.

WANTED — AN EXPERIENCED SALESlady, understanding china, cut glass and silverware. Apply with references. VOLLMER-JANTZEN CO., northeast corner Seventh and Hill.

WANTED—RELIABLE NURSE FOR BABY one year old, plain sewing, mending, country, ideal home. Salary $30. Reference required. 1841 CIMARRON ST. Phone 72069.

WANTED — GIRL FOR COOKING AND general housework; no washing; wages $25; location Hollywood. Apply at THE GRANITE SECURITY CO., 518 Bradbury Bldg.

WANTED—AN EXPERIENCED LAUNDRY girl; must understand starching and fancy ironing. Apply at once. SELMA STEAM LAUNDRY, Selma, Cal.

WANTED — PROBATIONERS AT KASPARE Cohn Hospital; paid while learning; also nurses that have had some training accepted. 3742 STEVENSON AVE.

WANTED — LADIES, BEAUTY CULTURE pays big. See: To Learn Trades. FLORENTINE HAIRDRESSING COLLEGE, 227 Mercantile Place, corner Broadway.

WANTED—TELEPHONE OPERATORS, EXperience unnecessary; salary while learning. Apply sixth floor, ESHMAN BLDG., 321 W. 7th st.

WANTED—YOUNG LADY ABOUT 25 YEARS old as second stenographer. Must be quick and accurate at figures. Apply to WEAR WELL SHOE CO., 523 S. Spring st.

WANTED — EDUCATED LADY FOR SPEcial work in Los Angeles; permanent position, references required. Address L, box 293, TIMES BRANCH OFFICE.

WANTED—NICE YOUNG GIRL TO HELP with upstairs work and take care of two children; nice home, $15 to start with. "Address O, box 94, TIMES OFFICE.

WANTED—SINGLE WOMAN AS HOUSEkeeper and cook for four adults, one who will appreciate a home. Telephone MAIN 7087 mornings.

WANTED — EXPERIENCED WAIST AND skirt hands, girls to sew and apprentices. PHOEBUS & NICHOLAS, 502 Majestic Theater Bldg.

WANTED—A STRONG COMPETENT GIRL to do house work. Must be neat and a good cook. Good wages. 336 ARDMORE. Phone 56361.

WANTED—EXCELLENT COOK, NO OTHER; must be Protestant, neat young, strong single woman. 747 S. MAIN ST.

WANTED—WOMAN FOR GENERAL HOUSEwork, middle aged preferred. Apply 623 CARLTON WAY, Hollywood.

WANTED—AT HAMBURGER'S. 25 saleswomen for Toys. Apply to SUPERINTENDENT before 10 a.m. Friday.

WANTED—GIRL FOR GENERAL HOUSEwork, small apartment; must go home evenings. PHONE HOME 22083.

WANTED—FIRST-CLASS COOK AND GENeral housework, take to country, very small family. Address Y, box 71, TIMES OFFICE.

WANTED—A TAILORESS TO WORK ON ladies' coats and skirts, good wages. NUMAN'S, 244½ S. Broadway.

WANTED—A FIRST-CLASS LAUNDRESS, (white) private family. Phone 53829. 967 ELDEN AVE.

WANTED—THREE GRADUATE NURSES, $40, hospitals. NURSES' LEAGUE, 511 German Bldg.

WANTED—GIRL ABOUT 17 TO TAKE CARE of baby. Phone 72402. Apply 1843 GRAMERCY PLACE, Friday.

WANTED — EXPERIENCED CHOCOLATE dippers. Apply at L. J. CHRISTOPHER'S factory at 21st and Los Angeles sts.

WANTED — NEAT GIRL FOR GENERAL housework, good cook, small family. 1639 FOURTH AVE. Home Phone 72520.

WANTED—A GIRL FOR GENERAL HOUSEwork, in bungalow. Telephone 54150, 938 MAGNOLIA AVE.

WANTED — EXPERIENCED COOK WHO is willing to go to the country to live. Call 1920 S. FIGUEROA ST. Phone 21351.

WANTED — FIRST-CLASS WAIST- AND skirt maker. Apply 320 COPP BLDG.

WANTED—
Help, Male and Female.

WANTED — ALL COLORED MEN AND wives, in private families, cooks, porters, waiters, janitors, laborers, chauffeurs, general housework, waitresses, second girls, nurse girls, chambermaids, both in and out of city, highest wages paid in the market. Call at once. COLEMAN'S EMPLOYMENT OFFICE, 211 E. Second st. Broadway 2106. A2879.

WANTED — MAKE MONEY WRITING stories or for newspapers. Send for free booklet. Tells how. UNITED PRESS SYNDICATE, San Francisco.

WANTED—MAN COOK AND LADY ASSISTant or two ladies in oil camp. 401 DOUGLAS BLDG.

WANTED—EXPERIENCED CURIO CLERKS. Apply Dept. 70, HAMBURGER'S.

WANTED—
Help, Male and Female. (To Learn Trades.)

WANTED — MEN AND BOYS TO LEARN the automobile trade in the most practical way, by experienced instructors. We teach shop work, road repairing and driving on all up-to-date cars. Satisfaction guaranteed. Before wasting time and money with amateurs call or write and investigate our methods. Interview our scholars and consult the hundreds that have graduated. We also help you to secure a position. NATIONAL AUTOMOBILE SCHOOL, 2110-12 W. 7th st.

WANTED — MEN TO LEARN TRADE; pays $4 to $8 a day. We teach surveying, electricity, bricklaying, plumbing. Building trades are busy. Why not get busy yourself? You cannot learn it with contractors. We construct our own buildings and will give you an opportunity to learn it right. Satisfaction guaranteed. We furnish positions. Call and investigate. NATIONAL SCHOOL OF ENGINEERING, 2110 West 7th st.

WANTED — MEN AND BOYS TO LEARN automobile trade. System most practical. Instructors expert. We teach shop work, road repairing, driving on up-to-date cars. Satisfaction guaranteed. We furnish positions. Before wasting time and money with amateurs, call on us, investigate our methods, interview our students, consult the hundreds who have graduated. NATIONAL AUTOMOBILE SCHOOL, 2110 West 7th st.

WANTED — MEN WITHOUT EXPERIENCE to work at electricity, plumbing, automobiles, bricklaying. Your earning will more than pay preliminary instruction charge. 200 students last year, $30,000 contract jobs; only few months required and no expense to learn good trade. Free catalogue. UNITED TRADE SCHOOL, CONTRACTING CO., 658 Pacific Electric Bldg.

WANTED — LADIES, LEARN THE MACDonald system of hairdressing and beauty culture. Diplomas and formulas given. Commission paid while learning. Reasonable terms. Exclusively for ladies. MACDONALD'S, 204 Mercantile Place.

WANTED—
Help, Male and Female, to Learn Trades

NATIONAL SCHOOL OF ELECTRICAL ENGINEERING. We give a practical and theoretical course. We teach on motors, generators, field and mature winding, building of batteries, switch boards, wiring, etc. We teach calculations, electrical measurements, reading of plans and drawings. Come, investigate. 2110 W. 7TH.

WANTED—STUDENTS TO LEARN SURveying. We teach use of instruments, field work, plotting, mapping, office computations. We also prepare in different subjects to civil service and colleges. Satisfaction guaranteed. NATIONAL SCHOOL OF ENGINEERING. 2110 W. 7th.

WANTED—2 LADIES AT ONCE. LEARN HAIRDRESSING TRADE, SALARY WHILE LEARNING. CORENSON HAIRDRESSING COLLEGE, SECOND FLOOR, 619½ S. BROADWAY.

WANTED—LADIES, FLORENTINE HAIRdressing College offers exceptional opportunities to ambitious women; salary guaranteed. 227 MERCANTILE PLACE, corner Broadway.

WANTED—
Help, Male and Female, Instruction Course.

WANTED—TWO LADIES AT ONCE. LEARN HAIRDRESSING TRADE; SALARY WHILE LEARNING. CORENSON HAIRDRESSING COLLEGE, SECOND FLOOR, 619½ S. BROADWAY.

WANTED—LADIES FOR HOME EMPLOYment, copy designs and make novelties; good pay for neat workers. Call and see us. WOMAN'S NATIONAL ART EXCHANGE, 219 N. Broadway.

WANTED — TELEGRAPHY, SHORTHAND, typewriting, S. P. main line wires in school; positions guaranteed; established by S. P. Co., 1907. 542 CENTRAL AVE., near Arcade Depot.

WANTED—
Situations, Male.

WANTED — EXCELLENT JAPANESE wants situation, private family; first-class cook, thoroughly experienced. Address P, box 55, TIMES OFFICE.

WANTED — EXCELLENT JAPANESE wants situation, private family; first-class cook, thoroughly experienced. Address box 55, TIMES OFFICE.

WANTED — CHAUFFEUR, BY JAPANESE; expert driver and mechanic, polite and obedient; strictly attends to his business, please write or ring. NIPPON CHAUFFEUR'S CLUB, Phone A2079. Broadway 2669. 822 S. Flower st.

WANTED — CHAUFFEUR MACHINIST with private family where careful driving is appreciated. Always neat and courteous; 6 years' road and shop experience; age 26; city references. MAIN 9599, Room 9.

WANTED — COLORED YOUNG MAN, sober, industrious, wants situation as waiter, porter, houseman or cook, private family or elsewhere. MARCUS CECIL, 315 Wall st., city.

WANTED—YOUNG MAN, BUSINESS COLlege graduate, desires position in office, speaks English and Spanish. Excellent penman. Address F. J. BERNAL, 558 Gallardo st., city.

WANTED—DO YOU NEED HELP? YOUNG MEN'S CHRISTIAN ASSOCIATION EMPLOYMENT DEPARTMENT SUPPLIES INVESTIGATED MEN FOR ALL KINDS OF WORK. PHONES 10822 OR MAIN 8380.

WANTED—SITUATION FOR A FIRST-class book-keeper, and can use the typewriter rapidly; salary moderate to start; local references. Address M, box 96, TIMES OFFICE.

WANTED — POSITION, BY JAPANESE. Understand care of lawn, automobile; no driving desired; handy at most anything; best reference; will go anywhere. Phone B3397. 319 BOYD ST.

WANTED—NEED ANY JAPANESE HELP? Call or write SUMI'S JAPANESE EMP. CO., 207 E. Second, Main 2684; A4121.

WANTED — A COMPETENT MARRIED man would like position on ranch; can furnish reference. CHAS. BALDWIN, 431 Court st. Main 7716.

WANTED — YOUNG MAN, BOOK-KEEPER, willing to start at bottom and work up; best references. Address R, box 9, TIMES OFFICE.

WANTED — EXPERIENCED COMPETENT salesman wants position, Los Angeles city or Southern California territory, good references. Address P. O. box 282, MONROVIA.

WANTED — FRENCH YOUNG MAN, 20 years old, well educated, wishes position in an American family. Address O, 1045 W. 46TH ST.

WANTED — POSITION AS DRIVER AND mechanic of private automobile; 5 years experience and can give best of references. Address P, box 45, TIMES OFFICE.

WANTED—YOUNG MAN WANTS WORK OF any kind with physical culture people, or in gymnasium. Moderate wages. Address McFADDENITE, Box 75, TIMES OFFICE.

WANTED—PHYSICIAN WITH GOOD BUSIness ability wishes position of trust, good recommendations by well-known people. Address R, box 37, TIMES OFFICE.

WANTED — POSITION, BY A-1 CHAUFfeur and mechanic; best of references; long experience on Packard. Address R, box 50, TIMES OFFICE.

WANTED — YOUNG MAN, GENERAL, handy with tools and machinery, wants position. Address R, box 48, TIMES OFFICE.

WANTED — SITUATION, BY FIRST class chef, strictly temperate; prefer out of town. Address R, box 52, TIMES OFFICE.

WANTED — MOST RELIABLE JAPANESE desires a position as cook or general housework, city or country; $35 month up. HATTORI, 313½ Central ave.

WANTED — SITUATION, SINGLE MIDDLE-aged man around residence or janitor, understands heating apparatus, handy any kind work. Address R, box 29, TIMES OFFICE.

WANTED—PLASTERER, want situation, first-class, city or country. 405 LOS ANGELES, W. N.

WANTED — SITUATION BY CHAUFFEUR, good references. Call MAIN 9902, HOME A1464.

WANTED — SITUATION, ATTENDANT, graduate massage, hydro-therapy institution or private. Address P, box 84, TIMES OFFICE.

WANTED—A1 STENOGRAPHER AND OFfice man desires position, salary $20. Address P, box 90, TIMES OFFICE.

WANTED — POSITION BY CHAUFFEUR; best city references. Address P, box 87, TIMES OFFICE.

WANTED — PLUMBER WITH TOOLS. Want work. Address L, box 274, TIMES BRANCH OFFICE.

WANTED — JAPANESE GENTLEMAN wants a position in dentist office for help. Address to "KIMI," 318½ E. 1st st.

WANTED — PRESSER, FIRST CLASS FOR men's or ladies' suits, 18 years' experience, wants work; wages $14. 4600 CENTRAL AVE.

WANTED—EXCELLENT JAPANESE COOK wants position in small family, $8 week. ISHI, Phone F5014.

WANTED—YOUNG MAN, HANDY WITH TOOLS, wants position. Address K, box 213, TIMES BRANCH OFFICE.

WANTED—WINDOW CLEANING AND ALL kinds short jobs. JOHN. Phone Broadway 4050.

WANTED—GARAGE WORK, YOUNG MAN, (white), willing and strong. Address P, box 53, TIMES OFFICE.

WANTED—SITUATION TRIMMING TREES, bushes or any kind of job work. PHONE 41414.

WANTED—BY FIRST-CLASS COOK WHERE second help is kept. Phone 16639, Main 1095. SWEDISH AND GERMAN BUREAU.

WANTED—IF YOU WANT A GOOD JOB OF carpenter work, see us. Plans and estimates furnished. 'PHONE SOUTH 184.

WANTED—ALL KINDS OF GOOD HELP. Write or 'phone JAPANESE FUJI EMP., A3573, Main 8316, 638 S. Olive st.

WANTED — SITUATION, JAPANESE BOY, first-class cook; city or country. Address K. NISHIOKA, 312 E. Second, Santa Ana.

WANTED—TINTING, $1.85 ROOM; PAPERing, $2.75; painting, equally as cheap. Tel. WEST 5603.

WANTED — POSITION AS CHAUFFEUR, good references, keep car in good repair. Address K, box 217, TIMES BRANCH OFFICE.

WANTED—POSITION AS ASSISTANT BOOKkeeper or clerk on half time; pay in proportion. Address P, box 76, TIMES OFFICE.

WANTED — ARCHITECTURAL DRAFTSman and carpenter wants day or contract work. Address R, box 26, TIMES OFFICE.

WANTED — SITUATION BY A1 COLORED janitor, knows running of distillate engine. References. Phone WEST 4293.

WANTED — JANITOR WORK BY EXPERIenced man, colored. Phone SOUTH 6113.

WANTED — SITUATION BY CHAUFFEUR; will do repairing; good reference. Call A1464.

WANTED — CARPENTER WORK, DAY OR job. TELEPHONE HOME 29976.

WANTED — POSITION AS CHAUFFEUR, all-around man. C. N. P., 2734 Council st.

WANTED—
Situations, Female.

WANTED — BY COMPETENT COOK AND houseworker, best family only, best wages. Phone 9 to 12 only, HOME 54402.

WANTED — TO TAKE CHARGE OF apartment house for two housekeeping rooms. Phone, HOME 71499.

WANTED — SITUATION BY COMPETENT stenographer, 4 years experience; high school education; law preferred. PHONE 52637.

WANTED—A LADY WOULD LIKE TO keep house for an elderly couple. Address 2301½ CENTRAL AVE.

WANTED—
Situations, Female.

WANTED — EXCELLENT JAPANESE AND honest girl want situation, private family; man first-class cook, and girl understands all kinds American conditions, thoroughly experienced; both young; wages $70 to $75. Address E, box 2, TIMES OFFICE.

WANTED — COMPETENT BOOK-KEEPERS our references are unquestionable. Commercial and stenographers, supplied to business men, department CALIFORNIA TEACHERS' BUREAU, 424 I. W. Hellman Bldg. Phones F1634, Main 2777.

WANTED — MOTHER AND DAUGHTER want place as cook and second girl in city or country. Call from 10 to 12, or phone A8307, Bdwy. 9781. N. J. HOLUM, Hotel Bellevedere.

WANTED—SITUATION, BY EXPERIENCED German lady, as child's nurse, or for cooking in family of two; small washing; or to motherless child over 3 years. 759 BURLINGTON AVE.

WANTED—THE STENOGRAPHERS' ASSOciation can supply you promptly and satisfactorily with competent stenographers and bookkeepers. 418 EXCHANGE BLDG. Main 4206; A4377.

WANTED — BY REFINED SOUTHERN young lady who is employed, a home with lady living alone or in family, to stay with children evenings, city or Pasadena. Address P, box 93, TIMES OFFICE.

WANTED — SITUATION, BY GOOD, REliable colored woman, as cook in private family of three or four. Am willing to stay on place or as cook for two or three bachelors. A-1 cook. Phone WEST 5714.

WANTED — POSITION FOR A GOOD stenographer and bookkeeper, best of references, will start reasonable. Address L, box 86, TIMES OFFICE.

WANTED—EXPERIENCED COOK, GERman, wishes position in family where second girl is kept; wages $35, $40. 117 DAKOTA AVE., Hollywood.

WANTED — BY YOUNG WOMAN, HOME work all or spare time, copying advertisements, addressing envelopes. Phone 26520 or 26417.

WANTED—YOUNG LADY WISHES PLACE to care for child during days, $7.50 a week and room home. MISS BATES, 706 E. 5th st. Main 2558.

WANTED — COMPETENT COOK WISHES position, or would cook and do housework for small family. Phone 29022, or address 117 WEST 47TH PLACE, L. A.

WANTED — FIRST CLASS FRENCH dressmaker wishes position as lady maid; good hairdresser; references. Address R, box 49, TIMES OFFICE.

WANTED — COMPETENT SWEDISH GIRL wishes position for cooking and general housework in the family of 2; wages $30. Address R, box 56, TIMES OFFICE.

WANTED — STENOGRAPHER, YOUNG lady, high school education, legal, commercial experience, desires position. PHONE F1741.

WANTED—COLORED WOMAN WISHES work serving at parties and dinners; can be called on short notice. 527 RUTH AVE. Phone Sunset Main 1668, Home F2482.

WANTED — BOOK-KEEPER WITH SOME experience in stenography desires position, city references furnished. Address R, box 3, TIMES OFFICE.

WANTED — FRENCH GIRL WANTS POSItion in good house for second girl or nurse maid, $30. MISS MADELEINE B., 1045 W. 46th st., City.

WANTED — GERMAN GIRL WISHES POsition for housework, no washing. Address R, box 43, TIMES OFFICE.

WANTED — BY FIRST CLASS COOK AND second maid, (sisters,) together. PHONE 16639, MAIN 1095.

WANTED — BY NURSES, TRAINED, practical and child's nurses. Phone 16639, Main 1095. SWEDISH & GERMAN BUREAU.

WANTED — LADY WANTS POSITION AS help, governess, housekeeper. Address P, box 100, TIMES OFFICE.

WANTED — SITUATION FOR DAY'S work, washing and house cleaning. Phone MAIN 2271.

WANTED — HOUSE CLEANING, WINDOW washing and hardwood floors polished, city reference. WEST 4096.

WANTED — LADY WANTS GO AS ASSISTant on poultry ranch; experienced. Address P, box 99, TIMES OFFICE.

WANTED—YOUNG GERMAN LADY WISHES position for children to teach German. Address 117 DAKOTA AVE., Hollywood.

WANTED—
Situations, Male and Female.

WANTED — AFRO-AMERICAN COUNCIL, membership employment office; let us furnish you help free; cooks, waiters, porters, laundresses, chauffeurs and all classes of labor; the very best colored help furnished by the day, week or month. 818 WALL ST. Broadway 2750.

WANTED — SITUATION, BY MAN AND woman; wife excellent cook, man general housework; in same family. Phone A8021. 227 S. GRAND. Room 12.

WANTED—JAPANESE COUPLE WANT POsition general housework; man understands gardening. Address R, box 14, TIMES OFFICE.

WANTED — SITUATION BY MAN AND wife, chauffeur and cook. Address Q, box 5, TIMES OFFICE.

WANTED—JAPANESE COUPLE WANT POsition; first-class cook; wages small. Address R, box 20, TIMES OFFICE.

WANTED—THREE SMALL FAMILIES, REligious, want ranch work, one or all. W. C. WILSON, San Fernando, Cal.

WANTED—
Agents and Solicitors.

WANTED—LIVE MEN AND WOMEN WHO can sell stocks in one of the best enterprises ever offered; good pay. Call from 9 to 12 a.m. and 1 to 5 p.m., ROOM 7, 341½ S. Spring st.

WANTED — AT ONCE. REPRESENTAtive in every city and town. OIL AND METALS LEASING COMPANY, 603 Union Trust Bldg., Los Angeles, Cal.

WANTED — AGENTS, BOTH MEN AND women, salary $2.50 per day and commission. Call at 1046 MAPLE AVE.

WANTED — EXPERIENCED PORTRAIT agents, acquainted with California territory. Address O, box 98, TIMES OFFICE.

WANTED — THREE WOMEN HOUSE DEMonstrators. Call 10 to 12, 111 COULTER BLDG.

WANTED—ADVERTISING SOLICITOR FOR monthly magazine. Apply MR. TRUTH, 338½ S. Hill st.

WANTED—
Partners.

WANTED—PARTNER WITH $2000, OFFICE and manufacturing business; $100 a day profit for 9 months here; will incorporate company; the best chance ever offered to get into established business and make big profit on the start; it will pay you to investigate this opportunity at once. Room 39, VIRGINIA CITY HOTEL, 502 S. Main. Call afternoon or evening.

WANTED — OWNER OF TRACT OF FINE lemon and orange land wants reliable man to put in small amount of money for developing water, to help sell in small tracts and share in the profits. Call at 330 MASON BLDG.

WANTED — PARTNER FOR TRANSFER and storage business, or will sell. Requires only small amount of money. Call or address 2520 MAGNOLIA AVE.

WANTED—PARTNER, MAN OR WOMAN IN mail-order business, splendid plan; immediate returns. Details at interview. Address R, box 36, TIMES OFFICE.

WANTED — MAN WITH $200 AS PARTNER. Can make $100 month. No experience required. ACME CO., 214 Byrne Bldg., 3rd and Broadway.

WANTED — RELIABLE MAN WITH $150 capital to manage branch business; $100 salary guaranteed. USE IT MFG. CO., 219 Fay Bldg.

WANTED — PARTNER IN REAL ESTATE. No capital required. L. F. BEEKER, 111 S. Broadway.

WANTED—FIRST-CLASS PLUMBER FOR partner in plumbing business. 157 W. 48TH st. Call after 6 p.m.

WANTED — PARTNER WITH SOME CAPital to mine in Sonora, Mexico; I own the mine. A. FULLER, Pasadena, Cal.

WANTED—
Rooms and Board.

WANTED — YOUNG LADY EMPLOYED wants board and room in private family. Preferable where there are other young ladies in the house. Address R, box 19, TIMES OFFICE.

WANTED—ROOM, BREAKFAST AND EVENing dinner, by gentleman, state price and particulars. Address R, box 42, TIMES OFFICE.

WANTED—
Houses.

WANTED—HOUSES! SAVE AGENTS' COMmission, advertise your home in a way that pays. We have people calling every day for a list and description of houses which are for sale by the owners. CALIFORNIA HOME ADVERTISING BUREAU, 330 Citizens Nat. Bank Bldg. Home A5206; Main 897.

WANTED—IF YOU HAVE HOUSES FOR rent to first-class colored tenants, list them with us. J. F. COLEMAN, 211 E. Second st., Broadway 2106. A2879.

WANTED—LIST WITH US; WE MAKE NO charge. CENTRAL RENTAL AGENCY, 414 S. Hill. F2160, Main 4611.

WANTED—
To Rent.

WANTED — TO RENT ABOUT 40 ACRES beet sugar land, first-class only. Address BOHAN, R. 621, Laughlin Bldg.

WANTED—
To Rent.

WANTED—
Furnished and unfurnished houses in all parts of the city.
No charge for listing.
MR. GRAY, MGR.
Rooming-house and Rental Dept.,
GOLDEN STATE REALTY CO.,
120 West 6th st.
F5884; Main 94.

WANTED—I WANT A NUMBER OF GOOD houses, furnished and unfurnished, my list is getting low and I have several parties waiting. List today early. F. A. KING, 611 Cit. Nat. Bank Bldg. Main 450. F4587.

WANTED—LIST YOUR FURNISHED AND unfurnished houses with us; we are turning people away every hour in the day. H. L. MILLER & CO., 324 W. Sixth.

WANTED—TWO HOUSEKEEPING ROOMS, sunny, walking distance. Give particulars. Reasonable. Address F, box 82, TIMES OFFICE.

WANTED—DESK ROOM WITH USE OF phone. Address giving price. J. A. BUCKLER, Angelus Hotel.

WANTED—
To Purchase Real Estate.

WANTED—TO PURCHASE— A new modern 7-room dwelling, situated in Wilshire district, between Fifth and 10th, in vicinity Vermont to Western; client will pay $7500 to $8000, but property must be worth the money. JOHN D. FOSTER & CO., 221 Douglas Bldg.

WANTED— We have a client who desires to buy a modern 2-story home at price $5000 to $6000, within block of car line, west, north of W. Adams st., south of First ave., and this side of Vermont ave. Submit your proposition for quick sale. F5878. DWIGHT-McKINLEY CO., Main 5674. 203 Mason Bldg.

WANTED—I HAVE FINE REAL ESTATE contracts for about $2350, bearing 7 per cent. and bringing $40 monthly, which I will trade for 3 or 4 building lots, clear, worth from $500 to $800 each, at market price only. Might assume very small encumbrance. E. R. BOHAN, attorney, 621 Laughlin Bldg. Main 5282.

WANTED—TO PURCHASE FOR CASH. 1 to 50 building lots, suitable for 4, 5 and 6-room bungalows, street work must be complete. Also close-in acreage for subdivision. Must be near car line. MATTHEWS & MATTHEWS, 329 Douglas Bldg., cor. 3rd and Spring sts.

WANTED—RANCHES, HOUSES AND LOTS; save agent's commissions; advertise in a way that pays; we have people calling every day for property which is for sale by the owners. CALIFORNIA HOME ADVERTISING BUREAU, 330 Citizens' National Bank Bldg. Home A5206; Main 897.

WANTED — A NEW, MODERN BUNGAlow with 3 bedrooms. Want to exchange a $2000 as part payment and part cash. Must have place by 1st of the month. Either West Adams or Wilshire district. Address R, box 32, TIMES OFFICE.

WANTED — A DESIRABLE SITE FOR A mountain home, 3 to 10 acres or more; must have good view and plenty of water, accessible by automobile; give full description, size, location, price and terms. Address F, box 3, TIMES OFFICE.

WANTED—HAVE A CASH BUYER FOR THE best 5 or more acres unimproved land that $5000 will secure; good soil, water and no alkali, and near a car line preferred. Owners only. 511 I. W. HELLMAN BLDG.

WANTED—NOTICE TO REAL ESTATE brokers. I have something to offer to your advantage. Call between 9 and 11 mornings. LEW W. COLLINS, Lawrence B. Burck Co., 142 S. Spring st. 16685. M6661.

WANTED — A 7 OR 8-ROOM HOUSE, MODern, in Highland Park or Hollywood. Can pay $500 cash, $500 the 1st of January and the balance $30 or $40 per month. Owners only. Address P, box 17, TIMES OFFICE.

WANTED — I WANT A BUNGALOW, strictly up-to-date, 5 or 6 rooms, Boyle Heights or Brooklyn ave. car line; pay $[illegible] and $25 monthly. Give full particulars. Address L, box 211, TIMES BRANCH OFFICE.

WANTED—$15,000 $25,000 WORTH OF CITY property with mortgage back, for the best alfalfa and dairy ranch in Pomona Valley; stocked and equipped. OWNER, 418 P. E. Bldg.

WANTED — FOR FINE 8-ROOM 2-STORY new residence, N.W., good lots or acreage, first payment, balance time. Owner, JONES, 718 Story Bldg. F5886. Bdwy. 3549.

WANTED—RANCH OR ACERAGE—HAVE good city property and cash. Address L, box 203 TIMES BRANCH OFFICE.

WANTED—REAL ESTATE FOR SALE AND exchange. MUNHOLLAND, 603 H. W. Hellman Bldg. A9222.

WANTED—
To Purchase Miscellaneous.

WANTED—WE PAY MORE CASH FOR furniture, household goods, merchandise, etc., than any firm in the city, any quantity. Also sell on commission; cash advanced on consignments. Largest and oldest established auction house in California. RHOADES & RHOADES, auctioneers, 530-32 S. Main st. Phone F[illegible]; Main 1289.

WANTED—FOR CASH. WE PAY HIGHest cash price for all classes of house and office furnishings, or sell on commission. We would be pleased to have you call and will give it our immediate attention. REED & HAMMOND, Auctioneers, 747-749 S. Spring st. Tel. Broadway 2860; Home F3545.

WANTED—COLGAN-HENDERSON FURNITURE CO., INC., successors to James Colgan & Co., 724 S. Main st. Highest cash price paid for household and office furniture. Any quantity. Be sure and get our estimates before you sell. Main 2058; F2036.

WANTED — SELL OR EXCHANGE YOUR old furniture. We have thousands of customers waiting to buy it. Phone us. Main 1117. Home F3171. COLYEAR FURNITURE CO., 509-511 S. Main.

WANTED—TO BUY, THE FURNITURE OF a private home for cash; must have it at once, also a cafeteria or a good restaurant. Let me know at once. Address A, box 50, TIMES OFFICE.

WANTED — FOR CASH, OLD FASHIONED jewelry, silverware, diamonds, laces, old engravings and stamp collection, old gold, silver for mfg. 614 W. 6TH, near Grand.

WANTED—DIAMONDS, JEWELRY, ETC., pay cash; get my offer, fair dealings. H. T. REID, 400-402 Grant Bldg., corner Fourth and Broadway. A1936.

WANTED — DIAMONDS, OLD GOLD, SILverware, antique jewelry, broken jewelry, curios, pay highest cash price; no red tape. S. S. SCHEPPS CO., 621 S. Broadway.

WANTED—TO BUY YOUR HOME OR OFfice furniture, showcases, etc.; highest prices, cash or exchange. SKEELS BROS., 811 S. Main. F7018. Main 3042.

WANTED—YES MADAM WE WANT TO BUY your second-hand carpets, stoves, bedding, dishes and new business. BLAUVELT FURNITURE CO., Main 9561. 709 South Main.

WANTED—TO BUY OFFICE AND HOUSEhold furniture, cash price paid. COLGAN'S FURNITURE STORE, 635 S. Main st. Main 3[illegible]9. F2467.

WANTED — TO BUY HORESHOE LUNCH counter and restaurant outfit at once. Address R, box 40, TIMES OFFICE.

WANTED — CASH PAID FOR FEATHER beds. 753 SAN PEDRO. Main 1166; Home F8041.

WANTED—DIAMONDS, OLD GOLD, JEWelry; highest price and a fair deal. H. E. CROUCH, mfg. jeweler, 555 S. Broadway.

WANTED — BEST PRICES PAID FOR ladies' and gentlemen's second-hand clothing, household goods, etc. A2692, M. 2937.

WANTED—FURNITURE AND HOUSEHOLD goods. L. A. AUCTION AND COMMISSION CO., 401-3 N. Main st. Broadway 1067; F1719.

WANTED—TOP PRICES PAID FOR MEN'S and ladies' used clothing. 805 S. SPRING. Main 4024; F2899.

WANTED—HIGHEST PRICES FOR HOUSE furniture, rugs, etc., store and office fixtures, in any quantity, for cash. PHONE 22267.

WANTED — MEN'S, LADIES' CLOTHING; highest prices paid. MAIN 3597; F5608.

WANTED—
Miscellaneous.

WANTED—TO BUY.
WE PAY THE HIGHEST PRICES FOR ladies' and gentlemen's good second-hand CLOTHING, SHOES, TRUNKS, VALISES, BEDDING,
furniture, carpets and all manner of sporting goods.
CALLS PROPMTLY ATTENDED.
PHONES 2692 OR MAIN 2937.

WANTED—A HOME FOR BOY 12 YEARS old to work for board and go to school. Address F. H. PRATHER, General Delivery, Los Angeles.

WANTED—CAMERAS, KODAKS, LENSES; all photographic goods bought, sold, exchanged. CAL. CAMERA EXCHANGE, 328½ S. Spring.

WANTED—MEN'S SECOND HAND CLOTHing. High prices paid. Phone F[illegible]. Main 8476. 300 E. SEVENTH.

WANTED — PAPERING $2.75 A ROOM; tinting $1.85; painting equally as cheap. Tel. West 5603. 1817 S. BONNIE BRAE.

WANTED — ROOMMATE, SOUTH ROOM, $1.50 week. Address R, box 38, TIMES OFFICE.

WANTED — TO RENT OLD-STYLE STAGE stage coach. Address R, box 68, TIMES OFFICE.

WANTED—TO RENT OR BUY OLD-FASHioned prairie schooner. Address R, box [illegible], TIMES OFFICE.

WANTED—POSTAGE STAMPS, DIAMONDS, Martin guitars, cash or exchange. Broadway 1949. F2490. ARTMAN, 214 Mercantile Place.

TO LET—
Furnished Rooms.

TO LET—LARGE SUNNY CORNER ROOM, kitchen and private bath. 333 CLAY ST.

TO LET—116 S. HOPE, SLEEPING ROOMS, $1.50; also housekeeping rooms, reasonable.

TO LET—$12—$1.75, $2 WEEK; BATH, FURNISHED housekeeping rooms, bath. 548 E. PICO.

TO LET—
Apartments, Furnished and Unfurnished.

TO LET—LIGHT AIRY COTTAGE APARTMENT 2 rooms furnished, private bath, modern conveniences. Adults. Phones 54181. 1825 WEST 12TH ST.

TO LET—3 NICELY FURNISHED SUNNY rooms, housekeeping, private bath, walking distance, Pico car. 1362 WRIGHT ST. 22843.

TO LET — NORTHWEST APARTMENTS, Beaudry, corner Temple, 2 and 3-room suites, $15 to $25 month; hot water all times.

TO LET — VALDORIA APARTMENTS, 3 rooms and bath, elegantly furnished, 725 S. ALVARADO ST., near Westlake Park.

TO LET—THE GIBSON, 635 WEST 4TH, 2 and 3-room apartments; private baths, private phones. Very choice—for bachelors.

TO LET—$30, 4 ROOM FURNISHED SUITE, 2 wall beds, 14 windows. CROWN HILL apartments. Phone 53291.

THE ZENA—1911½ SOUTH GRAND, ONE-room, kitchen and bath. Cosy, sunny.

TO LET—
Rooms and Board.

TO LET—2 LARGE FRONT ROOMS WITH running water in an elegantly furnished, furnace-heated private residence, located in the finest S.W. district, 15 minutes from center of city; the table is bountifully supplied with the best in the market, half block from University car line. 1110 W. 27TH ST.

TO LET — ATTRACTIVE ROOMS, EXCELLENT board; large, handsome modern residence, beautiful surroundings; reliable furnace, hot water, sun parlor, piano, both phones, garage. 1644 GRAMERCY PLACE. Home Phone 72231; West 2902.

TO LET—CALL HOTEL PLEASANTON AND investigate large, sunny, furnished rooms; steam heat, hot and cold water, telephones; best table board furnished; large pleasant parlors and lobby. Close in, fine residence district. 1120 GRAND AVE.

TO LET—HOTEL WILSHIRE, 671 CORONADO ST., AN EXCLUSIVE FAMILY HOTEL, FINEST TABLE, EVERY CONVENIENCE, STEAM HEAT, BOTH PHONES, WITHIN 3 CAR LINES.

TO LET—BRIGHT SUNNY ROOM SUITable for 2, with private family, in beautifully furnished bungalow. 4217 DALTON AVE. Take Grand and Dalton ave. car. 24444.

TO LET — SUNNY FRONT ROOM, WITH board for two, $50 per month; also single room. 759 OTTAWA ST., between 10th and 11th, off Figueroa. Home Phone 52108, Sunset Main 9901.

TO LET—BEAUTIFUL ROOMS, IN SUITES or single, with private baths, strictly first-class, new family hotel; steam heat, hot and cold water in all rooms; table unexcelled. THE ESTERBROOK, 810 Beacon st.

TO LET—LARGE SUNNY FRONT ROOM, with board, suitable for two; one block from Westlake Park; good home cooking, reasonable if permanent. 619 CARONDELET ST. 51298.

TO LET — LARGE SUNNY ROOM SUITAble for 2, in new modern home, furnace, best home cooking, fine car service, southwest. Phone WEST 2346.

TO LET—STRANGERS IN THE CITY LOOKing for a first-class home can find sunny rooms with excellent board in choice close in locality at 1427 SOUTH HOPE. Phone 21390.

TO LET—THE NARAMORE, 2716 S. GRAND ave. Handsome, well heated rooms with board, fine table, excellent service. Sunset Phone SOUTH 75.

TO LET — ROOM AND BOARD—FINE large rooms with baths, excellent board; have our own cow and chickens. 1150 WEST ADAMS ST. Phone 24450.

TO LET—LARGE FRONT ROOM, SUITABLE for 2 people with excellent table board in a handsome private home. 1204 ORANGE ST.

TO LET—ROOMS AND BOARD IN NEWLY furnished house; very reasonable; prefer gentlemen. 3217 SO. GRAND AVE.

TO LET—
Rooms and Board for Children.

TO LET — WANTED, LITTLE GIRL TO board, between 2 and 12 years; only one desiring good home, careful Christian training and loving care need apply. 2128 BONSALLO AVE., Phone 21184.

TO LET—WANTE, CHILDREN TO BOARD, by an experienced nurse and mother; sunny back yard; medical and private references. 994 SANTEE ST.

TO LET — CHILDREN BOARDED, MOTHer's care. 1036 S. FLOWER. Phone Broadway 1738.

TO LET—GOOD HOME FOR SMALL CHILdren. References exchanged. MISS PARISH, 230 S. Hudson, Pasadena.

TO LET—WANT TO BOARD FROM 4 TO 6 children; a good mother; good home and near a school. Inquire at 1036 EAST 56TH ST.

TO LET—WANTED, SMALL CHILDREN TO board. 124 WEST 40TH PLACE. Phone South 3884.

TO LET—
Houses.

TO LET—HOUSE, MODERN, IN HIGHLY restricted district, overlooking Arroyo and golf links, east front, has ocean breezes, superb view of mountains, ten rooms, one bath, two toilets, two fireplaces, small sleeping porch, hardwood floors, cedar closet, buffet, solar and gas heaters, furnace; terms, $75 lease. Pico Heights car to 1201 5TH AVE. Westchester Place. Apply for key at garage next door.

TO LET—

Unfurnished houses, stores, lodging-houses, in any part of the city. GOLDEN STATE REALTY CO., 120 West 6th st. Mr. Gray, Mgr. Rooming-house and rental department.

TO LET — 653 W. 17TH ST., UNFURNISHed cottage 6 rooms, completely renovated, modern conveniences, polished floors, bath, 2 toilets, hot, cold water, stationary tub, garage, large yard. Rent $32.50.

TO LET—ON 49TH ST., NEAR MONETA, 8-room 2-story bungalow, year's lease, $30 per month; last month's rent free; an exceptional bargain. F. A. KING, 611 Cit. Nat. Bank Bldg.

TO LET—ONE 5-ROOM MODERN HOUSE, gas and electricity, on good car line, 15 minutes from Seventh and Broadway; rent $11, water paid. See O. P. THOMAS, 709 Grant Bldg. Phone 10277. Main 1583.

TO LET—10-ROOM MODERN HOUSE, HARDwood floors, furnace, etc.; 734 Coronado st., near Westlake Park, lease, open. D. BRYSON (owner.) at Hotel Chickasaw.

TO LET—$25, MODERN COTTAGE, 7 ROOMS, on the sand, 200 feet from the ocean, just south of Venice. See A. STAVNOW, 207 W. Eighth st. F4886. Main 5891.

TO LET—WE HAVE SEVERAL COTTAGES and also five room flats in nice location, $20 per month. Call SOUTHWEST REALTY, 1583 West Washington. Phone 23176.

TO LET — 5-ROOM MODERN COTTAGE, large barn, chicken yard, $25. 1419 W. 12TH ST. Phone Main 865. A9132.

TO LET—HOUSES, FLATS, SOME FURnished; $7 to $18 month. C. W. BUCK, 225 Byrn Bldg. Main 4070, A1849.

FOR RENT—2316 SO. GRAND AVE. LARGE grounds and 9 room modern house. J. FRANK BOWEN, owner, 440 Douglas Bldg.

TO LET—3-ROOM MODERN BUNGALOW, No. 353½ West Ave. 52. Rent $8.00 per month. Water paid. PHONE 21224.

TO LET—6-ROOM COTTAGE, 1438 TOBERMAN st., information and key at KILGORE'S GROCERY, corner 16th and Toberman.

TO LET—SMALL PRETTY REAR COTTAGE, two rooms and kitchen; fine neighborhood, nice grounds. $10. 733 SO. BONNIE BRAE.

TO LET—7-ROOM COTTAGE, NEWLY TINTed and painted. 230 W. 33RD ST. Telephone 23404.

TO LET—A MODERN 6-ROOM COTTAGE, No. 663 W. 35TH PLACE. Take Main and Jefferson car.

TO LET — NEW MODERN 6-ROOM COTtage, all improvements, at 713 W. 41st drive. WATSON, Phone A2790.

TO LET—
Furnished Houses.

TO LET — 10-ROOM FURNISHED HOUSE, suitable for roomers and boarders, rooms filled. 1211 INGRAHAM. Call Home phone 54068.

TO LET—FURNISHED NEW MODERN 5-room bungalow, orange trees and flowers, near foothills, east front. Take Hollywood car. 1823 ROSETTA ST.

TO LET — COMPLETELY FURNISHED 6-room modern cottage, piano, nice yard. $35 per month. Adults. 943 W. 36TH ST., University car.

TO LET—NEARLY NEW 9-ROOM HOUSE IN fashionable Westlake district; mahogany and mission furniture; hardwood floors; large airy rooms; clean, homelike. PHONE 52860.

TO LET—THOROUGHLY MODERN 8-ROOM residence, completely and handsomely furnished. Call between 9 a. m. and 5 p. m. West Adams district. 71560.

TO LET—ON LONG LEASE IF DESIRED, new 7-room bungalow, handsomely furnished, spacious veranda, furnace, all modern conveniences. BOX 344, MONROVIA, CAL.

TO LET—5-ROOM HOUSE, ALL MODERN conveniences; polished floors, lawn cared for. 661 RAMPART, corner Wilshire. Phone 52585.

TO LET — MODERN COTTAGE 5 ROOMS, well furnished, for rent the first. Call at 144 EAST 21ST. Rent $23.

TO LET — $35. 5-ROOM COMPLETELY furnished modern bungalow. 4422 WILTON PLACE.

TO LET—FINE 7-ROOM HOME, BEST LOCAtion, reasonable. Washington car marked La Salle, 1982 W. 22ND ST.

TO LET — $17.50. COMPLETELY FURnished, modern, 4-room cottage, 115 EAST AVE. 30, near Pasadena ave.

TO LET — FURNISHED 6-ROOM BUNGAlow, [illegible] W. 27TH ST.

TO LET—
Furnished Houses.

TO LET—

If you want furnished houses from 3 rooms up, in the city or out, call at GOLDEN STATE REALTY CO., 120 W. Sixth st. Mr. Gray, Mgr. Rooming-house and Rental Dept.

TO LET—A BEAUTIFUL AND ARTISTIC home, 967 WESTMORELAND AVE. Complete in every detail; Oriental rugs, silver cut glass, old mahogany; 9 rooms, 2 baths, furnace and heater. Fine Japanese garden. Apply mornings only. Telephone 53926; WEST 11TH ST. CAR.

TO LET—$42.50 MONTHLY, 8-ROOM FURnished residence on beautiful street, 4 bedrooms, parlor, library, buffets, etc. Polished, hardwood floors, absolutely clean and sanitary. Very sunny. See owners, 1681 ROOSEVELT AVE., Washington st. car, or Santa Monica car. A rare bargain.

TO LET—$60 MONTHLY, 12-ROOM ELEgantly furnished residence in grand location. Parlor, library, buffets, 6 bedrooms, polished hardwood floors. A real bargain. Not for rooming-house. See MR. CLOSE, Room 311, 207 S. Broadway. A2043; Main 2043. Owners.

TO LET — 3101 SOUTH GRAND AVE. 9-rooms. This furnished house makes an elegant home. Owner will remain east one year. Will rent for short or long term to desirable tenant. New, sunny and costly furnished. Call today or phone SOUTH 2303.

TO LET—$60 MONTH, FURNISHED 10-ROOM modern home, nicely and completely furnished; piano, large cement cellar, garage, front and back lawn, flowers and fruit trees; near 2 car lines; rent reasonable to right party. 154 W. 23RD ST.

TO LET — BEST WILSHIRE DISTRICT modern new 12-room residence, completely furnished; 4 fireplaces, 2 baths, sleeping porch, garage, furnace, piano; must be seen. PHONE 56214.

TO LET—WE ARE TURNING AWAY CUStomers for want of houses to rent, both furnished and unfurnished. List with us. Rental Department. H. L. MILLER & CO., 324 W. 6th. F3738, Main 6707.

TO LET—THE ESTRELLA, 516 N. BUNKER Hill ave. New house, all modern conveniences. Apartments 3 and 4 rooms. Private bath. Near postoffice. No objection to children. Phone A5987.

TO LET—WESTLAKE, PRIVATE MODERN home, elegantly furnished, 5 bed chambers, sleeping balcony, garage, laundry, call bells, 2 baths; lease, $125; immediate possession. Inquire 942 HOOVER.

TO LET—COMPLETELY FURNISHED, INcluding piano, strictly modern 6-room bungalow in splendid neighborhood on Budlong ave., lawn and roses. Rent $50, water paid. Telephone, Home 77215.

TO LET—FOUR ROOM FURNISHED COTtage. Porcelain bath, $20 per month. 1430 New Hampshire st. Finely furnished eight room modern home, large yard. Inquire for both at 1431 VERMONT AE.

TO LET—NICELY FURNISHED 5-ROOM modern cottage in the southwest. Piano and machine. Fine neighborhood, good car service, good tenant more desirable than high rent. SOUTH 6168.

TO LET—SIX ROOM FURNISHED BUNGAlow to rent. Forty-five dollars per month. Fine location, Arlington Heights. Healthy. Adults only. 1531 THIRD AVE.

TO LET—I AM STILL HELPING PEOPLE find houses, I have helped many and can find just what you want. —F. A. KING, 611 Cit. Nat. Bank Bldg. Main 450. F4587.

TO LET—IN WILSHIRE DISTRICT, WELL furnished 8-room house, 4 bedrooms, furnace, fireplace, lawn, rent $75; very attractive. 52453. 817 VERMONT AVE.

TO LET—
Stores, Offices, Lodging Houses.

TO LET—

SEE US FOR THE BEST STORES, LEASES, LOFTS, BASEMENTS, HOTEL LEASES. WM. C. KEIM, MGR. BUSINESS RENTAL DEPT., WRIGHT & CALLENDER CO., PHONES 10745; MAIN 8060.

TO LET—2 LARGE DESIRABLE STORES. WEST SIDE OF HILL STREET, BETWEEN 3RD AND 4TH STREETS. LONG AT ONCE. SEE RENTAL DEPARTMENT. LAWRENCE B. BURCK CO., 142 S. SPRING STREET. MAIN 6661; 10685.

TO LET—

STORES.
Anywhere—Any Business.
Business Property Only.
SEE US FIRST.
F1251. J. P. STOCKSDALE, 719 Delta Bldg

TO LET — STORAGE, MOVING, SHIPping at reduced rates, separate locked iron rooms, $1.50 and $2 per month; vans, 75c per hour and up; auto trucks for country and beach trips. Phone F3171, Sunset Main 1117. COLYEAR'S VAN & STORAGE CO., Office 509-11 S. Main st.

TO LET— FINE STORES, MERCANTILE PLACE. Reasonable rent, central location, between Spring and Broadway, near Sixth st. Apply C. WESLEY ROBERTS CO., 205 Citizens National Bank Building.

TO LET—OFFICES. CITIZENS NATIONAL BANK BLDG. 106 W. Third st. Modern and fireproof; A1 service; rent reasonable. Apply C. WESLEY ROBERTS CO., 205 Citizens National Bank Bldg.

TO LET — TWENTY THOUSAND FEET OF floor space in three-story brick bldg., in four rooms, suitable for warehouse, factory or jobbing house; freight elevator; location corner Fourth and San Pedro. Apply MURRAY SHOW CASE FIXTURE CO.

TO LET—FINE STORES ON E. NINTH ST., corner store on Estrella ave., $20. T. WIESENDANGER, room 311, 209 S. Broadway. Rental department.

TO LET—BEST LOCATION IN THE CITY for a butcher shop, or would do for feed and fuel, notions, drugs or other business, $10 monthly. KENYON, 138 South Broadway.

TO LET— Office room, 2nd floor Frost Building, Broadway frontage. Call 202 FROST BLDG., 2nd and Broadway.

TO LET—SUITE OF 2 OR MORE FINE, light corner rooms, suitable for physician or dentist; best location, reasonable. THE FLATIRON HOTEL, 804½ S. Spring.

TO LET—$10 MONTH, PART OF COMpletely furnished office, roll-top desk, both phones. Ask 201 FROST BLDG., Second and Broadway.

TO LET—WILL FURNISH PORTION OF OFfice, use of both phones, etc., for nominal rent. Inquire 513 CHAMBER OF COMMERCE BLDG.

TO LET — TWO FINE OFFICES, FURNISHed or unfurnished, in Equitable Savings Bank Bldg., First and Spring. Also desk room, low rent. MAYO, 704 Equitable Bank Bldg.

TO LET—EXCELLENT DESK ROOM, $6, $8, $10, with or without desk. Very light. Both phones. 611 BUMILLER BLD., 430 S. Broadway.

TO LET—NICE STORE, GOOD LOCATION, new brick building, also apartment of 2 rooms and bath, buffet, cupboard, closets, at 922 WEST 16TH ST. Rent very reasonable.

TO LET—CHEAP, LARGE LIGHT OFFICE, office, opposite wide attractive stairway; second floor. 119½ S. SPRING ST.

TO LET — $15. STORE ROOM, 3608 CENtral ave. Key 4700 CENTRAL AVE. South 365.

TO LET—PART OF LARGE OUTSIDE OFfice in Story Bldg. Both telephones, etc. Call 212 STORY BLDG.

TO LET—STORES FOR GROCERY, MEATS, drugs; living rooms, $15 to $30. Owner, MR. ARTMAN, Broadway 1849. 214 Mercantile Pl.

TO LET—DESK SPACE FINE LARGE OFfice. Inquire 205 STORY BLDG.

STORAGE—
All Sorts.

TO LET—THE L. A. VAN, TRUCK & STORage Co.'s private rooms for storing, and the largest vans for moving household goods, pianos, etc. Warehouse 814 LINDEN ST., near 9th st., and Central ave. Phone F4673. Main 173. R. H. DUNSTON, Prop.

TO LET—COLGAN'S FIREPROOF STORAGE WAREHOUSE. We pack, ship, haul and store furniture. Office, COLGAN'S FURNITURE STORE, 635 S. Main. F2467, Main 2469.

FREIGHT FORWARDING—
Shipping Household Goods.

HOUSEHOLD GOODS SHIPPED TO ALL POINTS EAST AT HALF RATES. FURNITURE MOVING AND PACKING BY EXPERIENCED MEN. WE SAVE YOU MONEY. PHONE US. MAIN 1117. F3171. COLYEAR VAN & STORAGE CO., 511 S. MAIN ST.

TO LET—
Beach Property.

TO LET—A 5-ROOM LOWER FLAT FURnished, 110 Dwight ave. Very good view of ocean and mountains; quiet refined family of two upstairs. Rent $20.

TO LET—A PLEASANT 4 ROOM FLAT AT Ocean Park, reasonable. Address B, box 2, TIMES OFFICE.

TO LET—
Farming Lands.

TO LET—IRRIGATED LAND IN THE YAQUI Valley, Sonora, Mexico. Will rent 500 acres, or parts thereof, rich level, irrigated land, all under ditch, for three years, on extremely low terms. Grain farming very profitable. Big crops and high prices. Alfalfa. Will produce paying crops first year. This is worthy of investigation.
CHAS. F. O'BRIEN COMPANY, 112 W. 6th st., Los Angeles. Phone—F3777. Main 3604.

TO LET—20 ACRES IN TURLOCK IRRIgation district, 12 acres wine grapes, 2 acres peaches, 2 acres alfalfa, 1 acre assorted fruit, small house, good well and barn. Address R, box 4, TIMES OFFICE.

TO LET—
Poultry Ranches.

TO LET—3½-ACRE RANCH, FENCED FOR poultry and gardening; fine soil, plenty shade, water piped, close in, 5c fare. JONES TRANSFER, 204½ W. Seventh st.

TO LET—
Country and Suburban Homes.

TO LET—BEAUTIFUL COUNTRY PLACE, 8 room house, well furnished, hot and cold water, large barn, palm drive, all kinds of fruit; cow. See SERVICE BROS., at El Monte, or write THOMPSON, R.F.D., box 111.

TO LET—
Miscellaneous.

TO LET—FINE STORE, CORNER PICO AND Flower. Apply MR. MARSHUTZ, 555 S. Broadway. F3732, Main 3732.

FOR SALE—
Houses.

FOR SALE — SIGHTLY CORNER, 7-ROOM residence, Wilshire district, beautiful interior, furnace and garage; $9000 unfurnished, $10,500 furnished; very fine home; ready to commence living in immediately, including china, glass, linen and all. F. C. SMITH, 502 American Bank Bldg., Lot would be considered as part.

FOR SALE—I WANT TO SELL MY BEAUtiful Hollywood home, mission style, 120x150 corner, 7 rooms, bath, two toilets, mantels, buffets, beam ceiling, white enamel and hardwood finish; hardwood floors, concrete plaster exterior; beautiful grounds, oranges, figs, lemons, walnuts, chicken corral, garage, barn, etc.; everything strictly first-class; will take in exchange for part a well-located 6-room bungalow in Los Angeles. Call A1958.

FOR SALE—
WILSHIRE SECTION.
5-room modern bungalow, corner lot 50x150; all modern improvements, $3500; easy terms, located 3 blocks east of Western ave., and south of Melrose; gas and electricity. We are the builders and owners, so can save you money. Have several 6 and 7-room bungalows equally as cheap.
F. W. ROUNTHWAITE, 320 Story Bldg. Phones F3364; Main 530.

FOR SALE—WILSHIRE, BEST HOMES. 12-room high class residence, everything complete, latest, best east front, 60x150, corner, $16,000. 10 rooms, strictly modern, garret to cellar; $10,500, 8-room strictly modern home, nice for any body; worth $7500, reduced $6785 takes it on terms. 7-room bungalow up-to-date east front, 50x150, lawn, flowers, $4750. 6-room first-class bungalow, $3900. W. H. ALLEN & SON, 216 Douglas Bldg. 56342 or branch office, 5th and Western.

FOR SALE—
WILSHIRE HOME.
607 St. Andrews Place; east front; 8 rooms; modern in every respect; Ruud heater, furnace, two fireplaces, hardwood floors througnout; lot 70x150; beautiful lawn, front and rear; flowers, trees and vines; big garage 18x22. See OWNER, 712 S. Broadway. A. B. WILLMANS.

FOR SALE—TWO FINEST NEW BUNGAlows in North Wilshire District. 208-314 N. Cahuenga Blvd. Prices $3400 and $3700, easy payments, 5 per cent. discount for half cash, usual commision to agents. Fences, garages, lawns, fine street work, gas. Take Western ave. car to Barrow st., walk 2 blocks east. W. VEEDER, owner, 208 N. Cahuenga Blvd. Phone evenings, Temple 429.

FOR SALE—BY OWNER, 8-ROOM MODERN residence, completely furnished, West Adams Heights district, hardwood floors, all the built-in features, all rooms heated from furnace in basement; large lot, improved with trees and flowers, garage, driveway, lawn, east front close to the car line, price $9500; terms. Call 1829 MANHATTAN PLACE.

FOR SALE — EXCEPTIONAL BARGAIN. Must sell; $3750, $1250 CASH, 7-room, 1½-story house, one block from W. Adams st. Lot 50x150 to alley; hardwood floors, mantel, buffet kitchen, laundry tubs, 3 bedrooms and bath on second floor. Let us show you a home worth $800 to $1000 more. PITTSBURG REAL ESTATE CO., 316-18 Laughlin Bldg.

FOR SALE—BARGAIN. 8-room house, all improvements, Westlake district, one block from Wilshire Boulevard. For $5000, this is without exception one of the greatest bargains ever offered in Los Angeles. Come and see for yourself. Don't answer unless you mean business. Address P, box 40, TIMES OFFICE.

FOR SALE—$6000 HOME FOR $3500; YOUR own terms; brand new 7-room 2-story bungalow, strictly modern, hardwood floors, paneled beamed ceilings, built-in work, south exposure, cars in front, 15 minutes' run; lot 55x150 to alley; level sediment soil; splendid view; high-class surroundings. C. H. KEGLEY, owner, 228 W. Second.

FOR SALE—FOR SCHOOL OR SANITARtarium. Finest 16-room home on West Adams st., with immense basement for bath house if desired, with small expense. Large grounds with flowers and shrubbery. Worth $50,000; also will sell 7 lots, corner 56th and San Pedro st. No agents. Telephone OWNER, F3473.

FOR SALE—HOUSES, COTTAGES AND bungalows by the owners; cash and on terms. Save agents' commission. Call and secure description of a property, see a photograph of it and be placed in direct touch with the owner without charge or any obligation. CALIFORNIA HOME ADVERTISING BUREAU, 330 Citizens' Nat. Bank Bldg.

FOR SALE—
Very neat four-room bungalow, furniture if desired; gas, electricity, sewer, fruit trees; flowers, etc.; cement walks, around house; close in, will sell at a bargain.
F5878. DWIGHT-McKINLEY CO., Main 5674. 203 Mason Bldg.

FOR SALE — HANDSOMELY FURNISHED bungalow, large grounds, with fruit and flowers, in Laurel Canyon, where the air is pure and healthy; fine mountain water, 40 minutes to city. Only $2750. Owner, 234 S. MAIN.

FOR SALE—ONE OF THE MOST COMPLETE little five-room bungalows on West 29th Place, near St. Andrews. Must sell. If you want value received for your money see me about this. F. A. KING, 611 Citizens National Bank Bldg.

FOR SALE—BY BUILDER AND OWNER, 7-room bungalow, 938 Harvard blvd., every convenience, well built place throughout, and must be seen to be appreciated; fine large corner lot, good large garage; price $5500, terms. Phone 53910, or see WILSON, 1333 Reid st.

FOR SALE—SWELL BUNGALOW, 7 ROOMS, bargain if taken this week; southwest; near Agricultural Park; built for home; hardwood floors; papered and decorated; lot 55x135; 2 feet above grade; sewer, water and gas; must be seen to be appreciated. See OWNER, 406 Fay Bldg.

FOR SALE—BARGAIN IF SOLD THIS week. Price $2500, $200 cash, $30 month, discount for half cash and balance mortgage; modern cottage, 6 rooms, bath, etc. Phone 72143 or call 8 to 10, 4 to 7, 2326 W. 27TH ST. West Adams car.

FOR SALE—WEST OF CENTRAL AVE., 5-room cottage, mantel, bath, toilet, sink, wash basin, hot water, lawn, flowers, outbuildings; lot 40x140; 20-foot alley; price $2400; small payment down, balance like rent. Apply 4700 CENTRAL AVE.

FOR SALE — WE HAVE 2500 HOUSES listed for sale in the best locations. Prices from $600 to $50,000. You can pay $100 down and $15 per month. See H. L. MILLER & CO., 324 W. 6th.

FOR SALE — FINE 5-ROOM BUNGALOW, buffet, beamed ceiling, window seats, hardwood floors, Wilshire district, only $3500, $1000 down. GIBSON & SON, 504 O. T. Johnson Bldg. A3791. Main 8530.

FOR SALE—OWNER GOING AWAY, WILL sacrifice splendid 7-room bungalow, on Gramercy, $1500 down. GIBSON & SON, 504 O. T. Johnson Bldg. A3791. Main 8530.

FOR SALE—10 MODERN BUNGALOWS ON two car lines, $1600 to $2000, $200 cash, balance monthly payments; no agents. Address L, box 285, TIMES BRANCH OFFICE.

FOR SALE—BUILD FOR PURCHASER ON small monthly payments; lots everywhere. WINANS-JUDSON CO., 404 Mason Operahouse. Phone 10983.

FOR SALE—
GENUINE SACRIFICE.
Elegant 6-room bungalow at 700 W. 43rd Place; lot 55x130, key next door, F2575.

FOR SALE—FURNISHED HOUSE, CLOSE to Westlake Park; want larger house, vacant lot or will sell long time, 6 per cent. WESTLAKE REALTY CO., 692 South Alvarado.

FOR SALE—8-ROOM NEW MODERN HOUSE with garage at 1217 WEST 45TH ST. Price $4250; terms $500 down, balance to suit. Phone 39081.

FOR SALE—MY EQUITY IN 4-ROOM MODern bungalow, furnished or unfurnished. Very cheap. Must be sold at once. Call 4112 EASTERN AVE., Home Boyle 660.

FOR SALE—BARGAIN IN 5-ROOM COTtage, new and modern; must sell. Call at 824 W. 48TH.

FOR SALE — MY EQUITY IN 5-ROOM house and furniture for $400, balance $1775 at $ per month. PHONE F3244.

FOR SALE—BY OWNER, NEW 6-ROOM bungalow, $6500, lot 60x240, 20 fruit trees. 1367 WEST 20TH ST. Phone West 5314.

FOR SALE—
Houses.

FOR SALE—
On the Home Place of the Southwest.
College Tract Homes.

Each one a beauty and set in a park tract. Parks and streets cared for by a permanent endowment fund. On the beautiful College Group of Tracts.

For Sale—By the Builders of the Best Homes in Los Angeles. Sold under the unconditional guarantee of the largest Co-operative Building Company in the World.

Every one of them new, modern, artistic, well-built and homelike. Up-to-date, built-in features. The finest cabinet and interior work in the city.

$2800—5-room bungalow.
$3500—6-room bungalow.
$4100—7-room bungalow.
$3200—6-room story and a half bungalow.
$4800—7-room story and a half bungalow.

If there isn't one in this list to suit you, we have a hundred others.

TERMS—10 per cent. cash, and balance 1 per cent. a month, including interest, taxes and insurance.

Each of the 250 homes on the tract architecturally different.

A splendid neighborhood. Convenient to schools and churches.

Streets, sidewalks, curbs, gas, sewer, electric and telephone lines are in. First-class car service on the Grand-Avenue-West 48th Street line. Tract office and agent at Gramercy Place.

Every vacant lot put in lawn, parks, stores and playgrounds.

LOS ANGELES INVESTMENT COMPANY, 333-335-337 South Hill street. Home 60127. Main 2248.

FOR SALE—

SIX-ROOM BUNGALOW.
$2250 NET.
EASY TERMS.

Large living-room with polished floor, bookcases, built-in large fireplace, etc. Dining-room polished floor, plate rail and large buffet. Kitchen with cupboards, drawers, bins, cooler, etc. Large screen porch. Two chambers and large bathroom. Large closets. Lot 50x150. Cement walks and curbs. Street trees. 2 blocks from car. Let us show you this beautiful home. You can buy it $200 down and $25 per month, including interest. No prettier location in Southern California.

HOW TO GET THERE.
Take El Molino car in Pacific Electric depot or on Main st., between First and Sixth. Get off at Sierra Park station. Agent on tract, or call at our office for full particulars and free transportation. See
JANSS INVESTMENT COMPANY, 320 Pacific Electric Bldg., Home 10345. Sixth and Main sts. Bdway 2468.

FOR SALE—

NEW AND BEAUTIFUL SIX AND SEVEN ROOM BUNGALOWS ON PACIFIC AVENUE. HOLLYWOOD

These houses have very artistic exteriors. INSIDE ARRANGEMENTS THE BEST. Having beamed ceilings, paneled walls, built in buffet, leaded glass door, plate glass mirrors, cabinet kitchen, large closet room, light and airy bedrooms, hardwood floors in two rooms, electric light fixtures the very best **pressed brick mantels—in fact, the houses are just as cozy as could be made.**

ATTENTION
$100 DOWN—$100 DOWN
BALANCE LIKE RENT

For the next few days we have decided to make special terms on these properties. If you want a bargain, now is the time to secure one of the most ideal homes ever offered for the money in Los Angeles. These attractive bungalows are located in the trend of the rapidly growing residential part of the city. Near good car service. Street work, gas, sidewalks, trees and lawns already in.
Come and see these houses; agent will be on the tract. Take Hollywood or Laurel Canyon car, and get off at Gardner st. and go one block north. See
THE INVESTMENT BUILDING CO., 1008 Story Bldg. Phones F3175 or Bdwy. 4575.

FOR SALE—NEW HOUSES, BUNGALOWS, Chalets, $3500 up to $10,000, in Beautiful West Park Tract. The Education and Art Center of Los Angeles. Tract Office, Cor. Budlong and Santa Barbara. Dalton Ave. Car.
Look at Browning Blvd., 110 feet wide.
LISTEN.
$50 per foot now, if you build.
No speculators' cash taken.
VAIL & CRANE CO., 1036 Story Bldg.
Owners of West Park Tract and Tract 836.

FOR SALE—
HIGH-CLASS BUNGALOWS.
ONLY $150 DOWN,
BALANCE LIKE RENT.
Handsome 6 and 7-room strictly modern, new bungalows, large lot, that commands an uninterrupted view of the surrounding hills and mountains. Cement porch and steps; large veranda; waxed oak and maple floors throughout; woodwork in Flemish oak finish; dainty living-room with built-in seats and bookcases, handsome brick mantel and lighting fixtures equal in elegance and design to those found in $8000 residences; built-in buffet 8 feet wide; leather paneling in living-room and dining-room; an ideal French kitchen, equipped with cupboards, flour bins and drawers; screen porch and laundry tray, bath with lavatory and conveniently built-in dressing-case; bedrooms also have built-in dressers, large beveled plate mirror, latest sanitary plumbing; woodwork in bedrooms, bath and kitchen white enamel; in fact, every one of its rooms has new and interesting features, and the living-rooms are so coatly arranged; gas, electric lights, lawn and shade trees also in. These houses have been carefully built by day labor and are delightful homes. You will agree with me if you see them. 615 N. New Hampshire. Take Heliotrope Drive car, get off at Clinton ave., go east two blocks.

FOR SALE—

A SURE BARGAIN.
PRICE $2500, $1300 CASH.
IN BEAUTIFUL SOUTHWEST.

If you have $1300 in cash to put into a home, don't fail to see this. One of the prettiest little 5-room houses you ever saw, at this price, has every modern convenience and is in midst of pretty homes, the property must be sold; you will be lucky if you secure it.
ROBERT MARSH CO.
140 West 5th st., Security Bldg.
Phones 10175; Main 5045.

FOR SALE — IN THE SOUTHWEST, ONE block from yellow car line, where there is gas, electricity, phones, school, etc.; we are building a number of strictly modern 5 and 6-room bungalows, with shed, fence, lawn, etc.; price $2850; terms (while in construction,) $100 cash, balance $25 per month. See us at once on these, as we may be able to make minor changes to suit as to colors, etc.
A8706. J. W. DOLAN CO. (Owners.) Broadway 4503. 309 Grant Bldg.

FOR SALE—
Houses.

FOR SALE—
77 New and Beautiful 5-Room Bungalows.
52 of them are located in artistic, aristocratic Arroyo Glen Park and 25 of them are located adjacent to Occidental College.
Only $50 cash and $20 month, which includes all interest.
Each lot is 40x120.
and the 52 are picturesquely located in a delightful grove of sycamore and live oak trees in that exquisitely beautiful garden spot known as
"Artistic, Aristocratic Arroyo Glen Park," where art and nature have combined to make the one perfect place between Los Angeles and Pasadena.
HOW REACHED
Take Annandale or South Pasadena red cars or Garvanza yellow cars and get off at 6160 Pasadena ave., walk east into the paradise of "Arroyo Glen Park" to these houses.
The 25 are located adjoining or adjacent to the newly acquired grounds of
OCCIDENTAL COLLEGE
HOW REACHED
Take New York Boulevard cars to end of line, and walk 1 block south.
DESCRIPTION OF HOUSES
There is a cement porch, with cobblestone buttresses in front; living-room and dining-room across front, with hardwood floors, bookcases, built-in seats, paneled walls and buffet, brick mantel and outside cobblestone chimney. Look them over.
Two bedrooms in white enamel; bathroom with all appliances.
Apply to AMERICAN BUILDING CO., Agent on the tract. East 52.
Or to MATTHEWS & MATTHEWS
329 Douglas Building.

FOR SALE—
A GREAT OPPORTUNITY.
The best offer we have made this season is a 7-room corner bungalow, under beautiful pepper trees, with all improvements, lawn and owers. This place is worth $7500. It can be had for $6000 on easy terms. See this as it is a beauty and must be seen to be appreciated. Take Dalton avenue car, get off at Budlong avenue. See
BROOKWELL'S OFFICE.
Phone 26361, West 5783.

FOR SALE—
BEAUTIFUL
NEW HOME.
Here is a house that for genuine comfort and real beauty is hard to duplicate. Just completed, nine large rooms, four sleeping-rooms upstairs, with maids' room downstairs, large, roomy living-room with craftsman fireplace built to ceilings, stunning dining-room with built-in buffet sixteen feet long, decorated with art and leaded glass, cabinet kitchen containing every convenience, handsome library with large built-in bookcases, attractive front porch with upper balcony, hardwood floors in every room, beamed ceilings, paneled wainscoting, unique electric light fixtures, furnace, large cellar, one unusually large bedrooms with sleeping-out balcony, bedrooms white enameled and beautifully tinted, corner lot, east front, high ground, beautiful view mountains, only twenty minutes from center of city. This house is delightfully homelike and attractive, location is excellent, and a good buy at $6500. Only $650 down, balance monthly. Phone for appointment to see it.
SHORT LINE VILLA COMPANY,
LINTON TEDFORD, Sales Manager.
830 Security Bldg. A3101.

FOR SALE—

A BEAUTIFUL HOME IN
THE WILSHIRE DISTRICT.
EASY TERMS $1000.
CASH BALANCE TO SUIT.

$8500.
A BRAND NEW 9-ROOM HOUSE, HARDWOOD FLOORS THROUGHOUT, ELEGANT TILE MANTEL, BUILT-IN COSY SEATS ON EITHER SIDE OF FIREPLACE, BREAKFAST ROOM, SLEEPING PORCH, HANDSOME LIGHTING FIXTURES, LARGE CEMENT PORCH. LOT 60x145. THIS IS A GOOD WELL-BUILT HOUSE AND WORTH THE MONEY.
SEE MR. KING,
MINES & FARISH,
353 S. HILL ST.

FOR SALE—HOLLYWOOD'S BEST BUYS.

Listing with us insures quick sales.

1015 Carlton Way, new modern bungalow, $4200.
1014 Carlton Way, new modern bungalow, $4300.
1017 Carlton Way, new modern bungalow, $4400.

$800 cash only, balance long time.
Snaps at $5500 each; come see and buy.

These modern new 6-room bungalows must be sold this week at great sacrifice owing to owner's illness. Open to inspection daily 2 to 4 p.m. Big yards, 50x180, with lemon trees. Street improvements all in.

SCHLOESSER & MARLEY, SOLE AGTS., Suite 216 Central Bldg. F2520.

VERY BEST BUY IN HOLLYWOOD.

FOR SALE—

YOU ARE GETTING OLD.

If you do not make a start soon, you will never own A HOME. Why not start now? I have a beautiful modern bungalow of four rooms and large screen porch, with built-in buffet, bookcases, large fireplace, cabinet, kitchen, cement walks and curbs, oiled streets, gas and electricity. One and a half blocks from yellow car.
Must sell at once. $1875.
Small amount down, balance like rent.
W. J. FABLING,
With
JANSS INVESTMENT CO.,
320 Pacific Electric Bldg.,
H. 10345. Cor. 6th and Main Sts. B'way 2468.

FOR SALE—

REAL ESTATE BARGAINS.

I have several snaps in bungalows and lots. If you want a home at from $850 to $3250, on rent terms, see me. I have some bargains. If you want a lot either to build on or to hold for an investment, see me. I have them at $250 to $1000, and can show you some exceptional values. Come in and talk it over. I may have just what you are looking for.
W. E. JONES,
With
JANSS INVESTMENT COMPANY,
320 Pacific Electric Bldg.,
Home 10345. Sixth and Main sts. Bdway 2468.

FOR SALE—FURNISHED OR UNFURNISHed classy corner bungalow, seven large rooms, absolutely complete, hardwood floors throughout, paneled walls, beamed ceilings, beautiful fixtures, built-in bookcases, desk, seats, beautiful buffet, den has Holmes bed; bedrooms have built-in dressers, plate mirrors in doors, stationary bowls, large closets, every room opens off large hall, beautiful east corner breakfast room, complete bath and kitchen, two laundry tubs, cement basement, best eastern furnace, gas, also piped to each room, large garage with pergola drive; nothing missing. Price $6000 cash or terms. 73566. 2101 W. 29TH PLACE, corner St. Andrews.

FOR SALE—$4500, $1200 CASH, SOUTHWEST, 6-room bungalow, decidedly different, stone and cement veranda, 8x44 feet; hardwood floors, living-room 15x23, massive stone mantel, built-in clock, plate-glass windows, writing desk, seats, bookcases, dining-room opens to veranda through French doors; large buffet finished in plate-glass and curly birch; 3 large bedrooms, hall, bath and buffet kitchen all in white enamel; 50-foot lot. OWNER, 2028 W. 29th Place. West 2422.

FOR SALE—IN THE VERMONT SQUARE, a modern 6-room typical bungalow with all the built-in features, extra fine, etc., east front, lot 50x140 to alley, lawn in; a lovely home in every way and a bargain at $4750, terms.
See J. W. DOLAN CO.,
Owners,
A8706. Broadway 4503. 309 Grant Bldg.

FOR SALE—ALTADENA LOT, 318x171, has 6-room California house and 5-room house, rented at $25 month, furnished, 1600 feet elevation, giving fine view, real bargain at $6400; one-third cash. 507 BROADWAY CENTRAL BLDG.

FOR SALE—NEW 9-ROOM 1½-STORY BUNgalow in the southwest, strictly modern, on large lot; price $7500; would consider smaller place, or lot as part. Owner, 1147 W. 37TH ST. Phone West 2085.

FOR SALE—$2600; GREATEST BARGAIN IN Euclid Heights, don't miss it; 5 rooms, modern, lot 209 ft. to an alley, fruit and flowers, chicken corrals, take Euclid Heights car to Sixth st., 3060 E. SIXTH ST.

FOR SALE—BUNGALOWS, MUST SELL your own price and terms. WHITE, 59346, Box 93B, R.D. 11.

CONTRACTORS—
And Builders.

EASTERN BUILDING CO.
626-27 Citizens Nat'l Bank Bldg., 3rd and Main. Phones F3046—Broadway 2701. See us, we can lower any figure you have on your buildings, city or country, and our material and workmanship are guaranteed the best absolutely; bring in your sketches and plans for free estimates; plans and specifications free to customers. Loans obtained for you to build with.

CONTRACTORS—
and Builders

WE BUILD DIRECT FROM OUR OWN lumber yard at first cost. Two rooms $75 to $100; 4 rooms $300; 5 and 6 rooms, modern, $450 to $1200. See our plans, $1300 to $2500. We lower all bids, city or country. Complete free drafting department. P. J. LEAVER & CO., Contractors, 218-19 San Fernando bldg., S. E. corner Fourth and Main Sts. A1487. Main 2748.

L. E. TUCKER, CONTRACTOR AND builder, 627 Citizens' Nat. Bank Bldg. Phones F3046, Bdwy. 2701. To the owner. If you want an honest deal go to an honest builder, who understands his business and has the leading reference. I do my own work, individually, no Co. Houses, built on installments on clear lots. Plans free, ask for me.

OUR WORLD-FAMOUS BUNGALOW PLANS are used all over the United States. $10 a set, with specifications. We will loan the money to build any one of these if your lot is free. MATTHEWS & MATTHEWS, 329 Douglas Bldg., corner 2nd and Spring.

FOR SALE—
City Lots and Lands.

FOR SALE—
$10 GETS THIS
CLOSE IN ACRE
If you want one of the few remaining acres at Somerset, bring $10, and bring it now. I have only a few left, and they are selling off daily. When I say HURRY, I mean it. Somerset is only 30 minutes away by trolley —a pretty, suburban place, with schools, stores, telephones, and the usual conveniences. The soil is a rich sandy loam; abundant water is furnished free. Conditions are just right for a profitable garden, for chickens, fruit trees, etc. You can have these things and still work here in town, for transportation facilities are excellent. $10 secures an acre, $10 monthly pays for it. Excursions every hour daily and up to 3 p. m. Sundays.
EMIL FIRTH,
319 W. 4th St., Bet. Broadway and Hill
"You're Safe at Firth's"
Home A8105 Main 2643

FOR SALE—WILSHIRE.

LOT SACRIFICE.

MUST HAVE MONEY.

Will sell for $900 less than value, lot 60x170 feet, east front, on Virgil ave., between 5th and 6th st.; beautiful residences on each side and opposite; there's nothing better in the whole Wilshire district.

DON'T MISS THIS.

ELBERT E. PECK, Owner. 54576.

FOR SALE—
72x300 FOR $325.
Don't overlook this bargain.
A large lot 72 feet wide and 300 feet deep, only 17 minutes from 6th and Main sts. on the best car line. Lots of this size are very scarce for property so close in is now being divided into much smaller parcels, owing to the high and constantly advancing price of land.
This is a rich, sandy loam soil with ample free water piped to the lot. You can raise all your vegetables, fruit and poultry. A nice section, well built up and growing fast. Terms, only $10 cash and $10 monthly. Come and find out all about this. See the lot.
EMIL FIRTH,
319 W. 4th St., bet. Broadway and Hill.
"You're Safe at Firth's"
A8105 Main 2643

FOR SALE—

I WILL HELP YOU

BUY A LOT.

$15 cash, $7.50 per month; prices $350 to $650. You can put a small temporary home on these lots and save your rent money. Now is the time to start. These lots have gas, water, cement walks and curbs; street improved and are near stores, schools, churches, etc. Take an East First st. car to Blanchard and Gage and see
F. M. BARKER,
Home Phone 41456.

FOR SALE—

LARGE LOT
—$650—

$15 DOWN, $10 PER MONTH.

Cement walks and curbs, gas and electricity; only three blocks off yellow carline; good neighborhood. See me at once. Take an East First st. car to end of line, Blanchard and Gage sts. and see
F. M. BARKER,
Home Phone 41456.

FOR SALE—

LARGE, LEVEL LOTS

FROM $350 TO $650.

$15 Cash and $10 Per Month.

Sidewalks, curbs, gas, electricity. Near school, stores and churches. Fine restricted neighborhood. Buy a lot and I will build you a home on rent payments. See
P. A. HANNIGAN,
with
JANSS INVESTMENT COMPANY,
320 Pacific Electric Bldg.
Home 10345. 6th and Main sts. Bdwy. 2468.

FOR SALE—
TREMENDOUS BARGAIN.
Must be sold at once.
BEAUTIFUL CORNER,
On Fourth ave., near Washington st.
HEART OF ARLINGTON HEIGHTS.
50x140 feet.
$2200. $1350 cash.
This is $800 under any other corner on Fourth ave., and a genuine bargain.
Exclusive Agents.
PITTSBURG REAL ESTATE CO.,
316-18 Laughlin Bldg. Main 8855. A1631.

FOR SALE—BIG SACRIFICE, $550.
ELEGANT BUNGALOW LOT—BARGAIN.
This lot, 50x150 to alley, is easily worth $800, fully improved with best street work, water gas, electricity and phones; two car lines, 5c fare and just 15 minutes from business center; stores, churches, grammar and Polytechnic schools; well restricted district, built up with fine homes; greatest snap on the market; if you want easy terms, will sell you a lot for ONLY $10 CASH, $10 MONTHLY.
See owner, 208 WRIGHT & CALLENDER BLDG., 405 S. Hill st.

FOR SALE—
NORTH WILSHIRE SNAP.
Beautiful High Lot, 50x180.
MUST BE SOLD AT ONCE.
$1250—Half Cash.
Within one block of yellow car line, on macadamized street, which is 100 feet wide, with parkways set to palm and camphor trees. Adjoining lot held at $1600 to $1800.
PITTSBURG REAL ESTATE CO.,
316-18 Laughlin Bldg. A1631, Main 8855.

FOR SALE—WILSHIRE LOT SNAPS.
All positively Wilshire Bargains, All!
Manhattan near 6th, 60x150, east front, $3275.
Gramercy near 4th, 50x158, east front, $1475.
Western near 8th, snap, 60x150, east front, $2375.
Oxford near Barrow, 50x135, east front, $1250.
Gramercy near 5th, 60x145, east front, $2950.
Hobart near 6th, 60x150, east front, $3300.
W. H. ALLEN & SON, 216 Douglas. 56342, or call at branch, 5th and Western.

FOR SALE—
BARGAIN.
Lot in Rose Hill tract, 50x175.
Street work all in; north front.
Will sacrifice for only $800.
MARTIN & MARTIN,
510 O. T. Johnson Bldg.

FOR SALE—

Pico st.; a snap; want an offer. 52x150; El Molino and Fedora st.; reasonable cash offer favorably considered. GEO. A. RUTZ, 5th and Main st. Sugar Bowl.

FOR SALE—
BARGAIN.
Fine lot on Avenue 20, 50x150.
South front, street work all in,
near car line. Price only $1800.
MARTIN & MARTIN,
510 O. T. Johnson Bldg.

FOR SALE — 5 ACRES JUST WEST OF town between Washington blvd. and Pico. $5500, half cash. Must have $2500 in real money at once. You can't beat the land or the price. C. B. GUTHRIE, 401 Broadway Central Bldg. F1980.

FOR SALE—A FINE LOT, 50x100, ON BUENA Vista st., in the 300 block, Los Angeles; Want your offer; would consider a trade for good Arizona, near Phoenix preferred. JAMES M. VAN DEUSEN, 208 Braley Bldg., Pasadena, Cal.

FOR SALE—LOT, COUNTRY CLUB TRACT No. 1, on Gramercy Place, west front, one block from subway, size 60x150; can sell this lot very cheap. EZRA B. WEBB, 238 Bradbury Bldg. Phone F5699.

FOR SALE — FIFTY DOLLARS CASH and small monthly payments secures good Hollywood lot at $700. Such opportunities are rare. Address HARRY T. SMITH, R. D. 10, Hollywood.

FOR SALE—GROWING SOUTHWEST LOT on Vermont near Palm Ave. Price only $1000. Terms to suit. OWNER, 510 O. T. Johnson Bldg.

FOR SALE—CHEAP; FINE LOTS IN LOS Angeles, Long Beach and Pasadena; also a few good first mortgages. C. L. ANDERSON, Phone West 4601, after 6 p.m.

FOR SALE — LOT ON MONETA, CHEAP for cash, by owner. Call 1145 COURT ST.

Classified Liners.

FOR SALE— City Lots and Lands.

FOR SALE—

RAMONA ACRES.

$750 PER ACRE AND UP.

GAS, CEMENT WALKS AND CURBS.

EASY TERMS.

The most beautiful spot in or near Los Angeles; for an ideal country home—only 15 minutes' ride from First and Main sts., on the large Pacific Electric cars—our property is only one block off the car line.

Every
City Convenience.
Gas. Water. Telephones.
The Iceman, Groceryman, Laundryman
Call Daily.
Beautiful Homes All Around.
Large Brick School
Just Completed.

LOCATED IN SAN GABRIEL VALLEY,

THE LAND OF SUNSHINE.

Some Chickens,
A Few Fruit Trees,
Nice Big Lawn
on some of these acres
would make life worth living.

HOW TO GET THERE.
Take car marked "Covina Line" in the Pacific Electric Bldg. or anywhere on Main st., to First and get off at Garfield ave. Salesman will meet you there with carriage to show the property; or come to this office for free the property from 9:50 a.m. until arthe propert from 9:50 a.m. until arrival of car leaving the city at 3:20 p.m.

BANKS & FABLING,
Selling Agents
With
JANSS INVESTMENT CO.,
320 Pacific Electric Bldg.
Home 10345; Broadway 2468.

FOR SALE—
WARNING.
Choice lots at moderate prices are getting mighty scarce in the best part of the popular southwest, but you can still buy lots in
MANCHESTER HEIGHTS,
TRACT 2,
With street work paid for, at ABOUT THE PRICE OF THE BARE LAND IN UNSUBDIVIDED SURROUNDING ACREAGE.
FACT!
And—this is also a fact—you can buy lots in
MANCHESTER HEIGHTS
For less money than you would have to pay for inferior lots further out. This is one of the reasons why
HALF THE LOTS IN MANCHESTER HEIGHTS No. 2 WERE SOLD IN ABOUT THREE MONTHS.
The wise homeseeker and investor will lose no time in visiting Manchester Heights and selecting one or more lots.
FIVE-CENT FARE TO RESIDENTS.
Two car lines, 25 minute ride; take Redondo car marked "Strawberry Park," or "Sunnyside," get off at Manchester ave., and you are on the tract; go down today; it will cost you nothing; call at our office for free transportation. Office open Sundays, also, to give out tickets. Salesmen on tract every day from 8:30 a.m. to 4 p.m.
SEE THE STREET WORK.
Water pipes laid, cement curbs finished, sidewalk laying now in progress. Investigate the character of our improvements.
LOTS $325 TO $500.
ONLY $25 DOWN, BALANCE $10
PER MONTH.
J. M. OSWALD CO.,
406 S. Hill St.
Home A5574. Sunset Main 836.
Tract office phone Sunset South 8007.

FOR SALE—
ONLY 9 DAYS NOW
UNTIL THE $50 ADVANCE.
You can count the days. It's the best opportunity I have been able to offer for some time, and all you need is a very small sum to take advantage of it. On December 1 lots in Arlington Square will be increased in price by $50 each. Values have already advanced, owing to the strong demand and the rapid building up of this section. The Square is located in the best part of the southwest, a little south of the West Adams district. Hundreds and hundreds of homes have been erected here within the last few months. It's an ideally located spot, reached by several car lines, all with a 5-cent fare. Every city convenience is at hand—not a single one is missing. The Square is improved with graded and oiled streets, cement walks and curbs, and wide parkings planted to large shade trees. Lots can be bought today for only $675 up. Just make a small cash payment, and pay the balance monthly. Go out and see the property. Take Inglewood car to my tract office, corner of Arlington st. and Santa Barbara ave.; fare 5 cents. Or go to 2113 W. Jefferson st., where you will find Mr. Potter with his automobile, ready to show you about.
EMIL FIRTH,
319 W. Fourth st., bet. Broadway and Hill.
"You're safe at Firth's."
Home A8105. Main 2543.
Tract office, corner Arlington st. and Santa Barbara ave.

FOR SALE—
ONLY 8 DAYS NOW.
UNTIL THE $50 ADVANCE.
You can count the days; it's the best opportunity I have been able to offer for some time, and all you need is a very small sum to take advantage of it. On December 1 lots in Arlington Square will be increased in price by $50 each. Values have already advanced, owing to the strong demand and the rapid building up of this section. The Square is located in the best part of the southwest, a little south of the West Adams district. Hundreds and hundreds of homes have been erected here within the last few months. It's an ideally located spot, reached by several car lines, all with a five-cent fare; every city convenience is at hand; not a single one is missing; the Square is improved with graded and oiled streets, cement walks and curbs, and wide parkings; planted to large shade trees; lots can be bought today for only $675 up; just make a small cash payment, and pay the balance monthly. Come to my office or go to 2113 W. Jefferson st., where you will find Mr. Potter with his automobile, ready to show you about.
EMIL FIRTH,
319 W. Fourth st., bet. Broadway and Hill.
"You're safe at Firth's."
Home A8105. Main 2543.

FOR SALE—
OXFORD SQUARE
A BEAUTIFUL PLACE
FOR A BEAUTIFUL HOME.
If you are planning to put up a beautiful home, you want to secure the right location. I invite you to visit Oxford Square. Compare it with any other property you know. I say it is the finest residence district in Los Angeles, and so do many people who have bought there and erected handsome homes. You will agree with me. Oxford Square is in upper Pico Heights, passed by the Pico Street car-line. The new subway will run directly through the property. The large lots front on 70-foot, oil-tamped avenues, with cement walks, gutters and curbs, and wide parkings planted to palms, flowers and ornamental trees. Graceful electroliers line the streets. It has every convenience heart could wish. Lots for handsome homes can be purchased here at $1500 up, and only a small cash payment need to be made to secure one.
EMIL FIRTH
319 W. 4th St., Bet. Broadway and Hill
"You're Safe at Firth's."
Home A8105 Main 2543

FOR SALE— Acreage for Subdivision.

FOR SALE — BEST TRACT IN CITY FOR subdivision, 14 acres, water, gas and electricity. Only $2300 per acre. A snap. Will sell an interest. J. MADISON CARTER, 319 Citizens Nat. Bank Bldg. A3635. Main 4786.

FOR SALE— Income Property.

FOR SALE — 14-ROOM FLAT BUILDING, near Westlake Park; income $100; will take lots or acreage for full value, price $14,000. Call MAIN 3930. 1640 SHATTO ST.

FOR SALE — NEW BRICK APARTMENT building, fireproof, close in, always rented, paying good income on price asked. Owner. Address O, box 43, TIMES OFFICE.

FOR SALE— Industrial Property.

FOR SALE — IDEAL SUBURBAN HOME, $5500, 5-acre walnut grove, interset with assorted fruits; free deeded water right; 7-room residence; 30 minutes' ride; 10-cent fare. BAIERSKI CO., 503 Bryson Blk. F5588.

FOR SALE—INDUSTRIAL—4800 FT. FLOOR surface. Rent $40, or will sell. 1633 PALOMA OVE. South 6599.

FOR SALE— Suburban Property

FOR SALE—
Do you want to buy a Christmas present that will treble in value in the next two years? If so, see CRESCENT HEIGHTS, West Hollywood. High, sightly and frostless. Large lots 60x190 now being put on the market at very low prices and on easy terms. Property owned by an estate which must be closed up. You certainly will be the loser if you fail to see CRESCENT HEIGHTS before purchasing. We take pleasure in showing you over the property. Call and see us.
W. H. HAY.
609 O. T. Johnson Bldg. 4th and Broadway.

FOR SALE— Suburban Property.

FOR SALE — LAUREL CANYON.
NEAR BUNGALOW INN.
The only small piece of acreage in this charming canyon that is for sale.
"ONE AND ONE-HALF ACRE."
Elegant location for Mountain Bungalow. Big bargain at $1000 (no trades.) Adjoining land sub-divided and selling at rate of $3000 per acre. Address
HARRY T. SMITH,
R. D. 10, Hollywood.

THE CITY
INGLEWOOD.
INGLEWOOD
INGLEWOOD,
INGLEWOOD
INGLEWOOD,
THAT GROWS.
LAST YEAR 1000.
THIS YEAR 2000.

FOR SALE—DOES THIS LOOK GOOD TO you? 5-room house, ½ acre for quick sale, $1000, terms, close to good school of 4 rooms and 8 grades. Long Beach car, 18 minutes from 6th and Main. WILLOWBROOK REALTY CO., Office at Station.

FOR SALE—WILLOWBROOK; HERE IS A tidy 3-room house on ½ acre, plenty of water, coops for chickens, until December 1, $650 buys it, half cash, balance terms. Long Beach car, 18 minutes from 6th st. and Main. WILLOWBROOK REALTY CO., Office at station.

FOR SALE—A FEW MORE ¼ ACRES FOR $300 and up; plenty of water, 2 lines of cars, quick service, 18 minutes from 6th and Main. Come and see. WILLOWBROOK REALTY CO., Office at Station, Willowbrook.

Glendale.

FOR SALE—1 3-8 ACRES, GLENDALE, ON elegant paved street, 6-room house, modern, covered with fruit trees, good barn, $4500; $750 cash, balance easy; best buy in Glendale. H. L. MILLER & CO., 324 W. Sixth St. F3738, Main 6707.

Huntington Park.

FOR SALE—
HUNTINGTON PARK.
Come and see the best bungalows in Los Angeles county for the money and honestly built at right prices and terms. "Just think." These houses are guaranteed to you against fire and defects for three years; perfect title. Call on owner at Saturn and Rita aves., or SUN LAND CO., Huntington Park. Phone 29274 or 29506.

Monrovia.

FOR SALE—MONROVIA HOME, 3-4 ACRES, lemons, olives, oranges, garden, six-room bungalow, small barn, corrals, excellent chicken ranch; living for small family; near schools and Pacific Electric line. Apply price and terms, Box 415, MONROVIA, CAL.

Sierra Madre.

FOR SALE—FOOTHILL BUNGALOW, NEW, 5-room house, plastered, furnished, screen sleeping porch, strictly modern, one block from car line. Bargain, $1800.
Also lots 50x150, cement walks, curbing, best mountain and valley view in California; one block to center of town, $500, easy payments. See J. A. KRAMER, ride end of Sierra Madre car line.

South Pasadena and Oneonta Park.

FOR SALE—A SPECIAL BARGAIN, IN AN 8-room, full two-story residence, all modern conveniences. Lot 100-foot front, facing two streets, within one half block of the Monrovia car line. This property has been reduced from $8000 to $7500, one-half cash will handle it and might take good vacant property in Los Angeles.
Remember this is a splendid property and well worth the money. Come and see it.
O. G. MYREN CO., Sole Agents,
3 W. Main st., Alhambra, Cal.

FOR SALE — $4000 PRIZE FOR YOU.
We know this to be the best bargain offered here in many a day. Classy bungalow, six large rooms, very select, rich, artistic and refined in all its appointments. Splendid location on beautiful street. You will agree it is an excellent buy.—Owner must sell at once.
WASHBURN BROS.,
1132 Mission st., South Pasadena. Phones.

TO LET — HANDSOMELY FURNISHED, 2-story bungalow, two sleeping porches, large grounds; Short Line two blocks; $150 monthly. GILBERT CO., 1121 Mission, South Pasadena. Phone 29219.

FOR SALE—ONEONTA PARK, SOUTH PASadena; beautiful new 6-room bungalow; furnace, sun parlor; ½ block from car line. See OWNER, 1930 La France ave.

HOLLYWOOD— For Sale, Exchange or Rent.

FOR SALE—PROPERTY IN THE HOLLYwood district of Los Angeles. We have large listings, ask for maps, folders and souvenir cards. C. H. LIPPINCOTT & CO., 611 Fay Bldg., 3rd and Hill sts. Members L. A. Realty Board.

FOR SALE— Beach Property.

Hermosa.

FOR SALE — LARGE SAND LOTS, $100; Ocean front, $750; close-in acreage, with water, $500. ORRIN RICE, 214 Citizens Nat. BANK BLDG., A4465. Broadway 1775.

FOR SALE— Country Property.

FOR SALE—FARM LANDS FOR HOMES or investment in California; we have booklets on all sections of the State; write for what you want; send 2c postage; literature, information and advice free; you can save time and money by consulting us; we can tell you where you can find what you want; our Pacific Coast Homeseeker, monthly, is full of information about California; send 25c stamps for one year's subscription. PACIFIC COAST HOMESEEKER INFORMATION BUREAU, 553 S. Spring st., Los Angeles.

FOR SALE—AN IDEAL FARM OF 50 ACRES, level, well watered and ready for the plow; rich sediment loam; will produce two enormous grain crops a year; local market and high prices.
Price only $33 an acre.
Address VV, box 129, TIMES OFFICE.

FOR SALE—AT HALF PRICE OF ADJOINing property; equally as good; fifteen hundred acres of the smoothest and choicest valley land; abundant water; present incomepayer, will rise in value three or four to one; 1¼ miles from railroad station. Will sell in smaller lots. Inquire 908 SECURITY BLDG.

FOR SALE — "GLORIOUS KOOTENAY," British Columbia. Buy a fertile fruit farm; $10 cash, $10 monthly. No irrigating. Delightful climate. Free booklet Q. INVESTORS' TRUST & MORTGAGE CORPORATION, LTD., 134 Hastings W., Vancouver, B. C.

FOR SALE—
If you really want some first class fruit, and alfalfa land, less than 100 miles from here, and at a very low price, I can surely please you. Address K, box 236, TIMES BRANCH OFFICE.

FOR SALE—ORANGE COUNTY LAND, UNsurpassed for citrus fruit and various products; alfalfa, beets, vegetables, dairying, etc. We have an excellent list. Both sale and exchange. OWEN & OWEN, 306 Main st., Santa Ana.

FOR SALE—"OUR WOODLAND TRACT," Sacramento Valley, is the best irrigated alfalfa and fruit land for sale in California. Write for free illustrated booklet or call on owners, COX & COMPANY, 209 Mondanock Bldg., San Francisco.

FOR SALE — BEE RANCH, 160 ACRES AT Chatsworth Park for $1000. This is $6.25 per acre. Good building site leveled off and terraced. Good spring of water for domestic purposes. This is a snap. 339 S. HILL ST.

FOR SALE—SEE US FOR GOOD VALUES IN alfalfa ranches. We have a fine list of money makers. Plenty water. Good soil. Best markets. GIBSON & SON, 504 O. T. Johnson Bldg. A3791; Main 8530.

FOR SALE—4 AND 5-ACRE TRACTS, 12 miles from L. A. on Whittier land. No better land in the county; abundance of water free. $400 to $450 per acre. ORRIN RICE, 214 Cit. Nat. Bank Bldg. A4465; Broadway 1775.

FOR SALE—FRUIT AND ALFALFA LAND. $50 per acre, 10 per cent. cash.
Small or large tracts. For maps see
J. G. MULHOLLAND, Main 1819. A9232.
603 H. W. Hellman Bldg.

FOR SALE—20 OR MORE ACRES FINE ALfalfa land, near Fresno, with water, $60 per acre; easy terms. LATCHFORD, 616 Story bldg.

FOR SALE—$7 TO $20 PER ACRE, MARIposa County lands. Best land values in California. JOHN A. WALL, Mariposa, California.

FOR SALE—TWO QUARTER SECTIONS OF raw land, in separate parcels, situated in Fresno Co.; the best alfalfa land in the State. Address P.O. BOX 685, Fresno, Cal.

FOR SALE—65 ACRES ALFALFA.
Ranch house, barn, pumping plant
100 inches water. Menifee Station.
McDOWELL, 313 Henne Bldg. 11107.

FOR SALE—SANTA BARBARA COUNTY REAL ESTATE, RANCHES, bean, eucalyptus lands, walnut groves. CO-OPERATIVE REALTY CO., Santa Maria, Cal.

FOR SALE—WEST PORTERVILLE FRUIT and alfalfa land, $50 per acre, very easy terms. MUNHOLLAND, 603 H. W. Hellman Bldg.

FOR SALE—WRITE ME FOR RANCHES all sizes, and prices. ELZIE VEACH, Corona, Cal.

FOR SALE—FINEST LAND AROUND MONeta, $450 to $500 an acre. ORRIN RICE, 214 Cit. Nat. Bank Bldg. A4465; Bdwy. 1775.

FOR SALE—ANY PART OF 400 ACRES. Merced; finest alfalfa land in the State; $90 per acre. LATCHFORD, 616 Story Bldg.

FOR SALE— Country Property.

FOR SALE—

YORBA LINDA

ORANGE AND LEMON LANDS

ABSOLUTELY FROSTLESS.

$150.00 AND UP PER ACRE.

TWO THOUSAND DOLLARS INVESTED AT YORBA LINDA WILL MAKE YOU A NET PROFIT OF FIFTEEN HUNDRED DOLLARS IN ONE YEAR.

YOU will say this is a very strong statement. It will cost you nothing to investigate this proposition. All we ask of YOU is to be as fair with US as WE will be with you. INVEST YOUR MONEY AS YOU LIKE, BUT INVEST IT RIGHT. Money invested in YORBA LINDA will be invested rightly. One hours ride from 6th and Main streets on electric cars. Rich loam soil; abundance of soft pure water, delightful climate; Catalina Island in plain view. Descriptive folder free. Terms easy.

G. H. MAC GINNIS,

With JANSS INVESTMENT COMPANY,

320 Pacific Electric Bldg.,

Cor. 6th and Main Sts.

Home, 10345. Broadway, 2468.

FOR SALE—
THIS IS YOUR LAND.
JUST WHAT YOU HAVE
BEEN LOOKING FOR.
I am going to give you some details concerning my Fresno Valley lands. Read them, and then ask yourself if this isn't YOUR LAND—just what you have been looking for. It is located just south of the city of Fresno, crossed by the Southern Pacific and Santa Fe Railways, each having stations at the property. The soil is rich. Ditch water costs 75c per acre per year. Water for pumping can be had at only 16 feet, from pumps already installed—and it goes with the land. There is a good town right at the property, with schools, stores, telephones, free rural delivery, etc.—just a few minutes' ride by train from a large city. Some of the successful crops are alfalfa, corn, tobacco, peaches, apricots, grapes, figs, walnuts, vegetables and berries. Conditions are perfect for dairying, general farming, poultry and hog raising. Part of the land is already in alfalfa and other crops. There's the story of this land—a story which investigation will prove true. Now you can buy it for only $40 an acre up. Just make a small cash payment, and get your land under cultivation. Your future payments can be met from the profits from your crops. I could not afford to sell it on long time payments unless this were true. Come to my office. See my exhibit of products. Get my illustrated booklet, and learn about my FREE EXCURSIONS.
EMIL FIRTH,
319 W. 4th st., bet. Broadway and Hill,
"You're Safe at Firth's."
Home A8105. Main 2543.

FOR SALE—CUCAMONGA, CAL.
Special bargain, $360 per acre, and terms, 26 acres in full bearing, navel oranges and prunes; wind breaks, 50 shares water, good income, well located.
$1650—$650 cash, balance in 5 years, 40 acres, 20 in cultivation, good orange and grape land, 1-4 mile from business section; well improved adjoining. 80acres, unimproved, at $25 per acre.
$250 per acre, 25 acres, 50 shares water; well location, unimproved.
$125 per acre, 40-acre vineyard.
$22,500 will buy a choice 21-acre full bearing orange and lemon grove; 90 shares water, house, barn, etc.
Also a complete list of property. Call or address
JOHN D. GENTRY,
Cucamonga, Cal.

FOR SALE— CHEAP LANDS
LAND ON RAILROAD.
$2.25 per acre, 640 acres of level agricultural land within 5 miles of Santa Fe railroad in center of large fertile valley where frosts are unknown and where crops grow the year round. Abundance of pure soft water between 14 and 35 feet for irrigation. Every acre suitable for intense farming. Absolutely no alkali or harpan. Deep soil, silt and sandy loam. Will produce oranges, lemons, limes, cotton, olives, figs, grapes, alfalfa, sugar beets, grain and vegetables. Excellent for hogs or dairy. Only $675 cash necessary to buy this square mile. Balance to suit at 7 per cent.
SEE US FOR REAL BARGAINS.
W. H. MACOMBER CO.,
320-3-4 LAUGHLIN BLDG.
WE SPECIALIZE IN CHEAP LANDS FOR INVESTORS.

FOR SALE—
40 ACRES IN GRAIN.
DOUBLE WATER RIGHT.
This is a fine piece of level land. Sandy loam soil, already seeded to barley; and the crop goes with the land. It raised a big crop of corn last season and will be ready for alfalfa next fall or any other crop you wish to plant. It would make a splendid orchard. It is close to a good market, school and church, and fronts on a good country road. A double water right with abundance of cheap ditch and pump water goes with it. Only $100 per acre, on terms to suit you. Will sell 20 acres if you like.
EMIL FIRTH,
319 W. 4th st., bet. Broadway and Hill,
"You're Safe at Firth's."
Home A8105. Main 2543.

FOR SALE—

20-ACRE TRACT.

With a small 2-room house and barn, horses, buggy, wagon and all implements; 300 hens; about 15 tons of loose hay.
PRICE $6000.

JACOB STERN,
404 Pacific Electric Bldg.

FOR SALE — LARGE OLD-FASHIONED country home, situated on 6½ acres of lawns and driveways, on which are several magnificent large old live oaks, tropical trees, shrubs, vines, fountain of goldfish; property piped for water; telephone and electric lights and is situated at base of Mt. Wilson, near Eaton Canyon; bargain price if purchased soon. Particulars from H. R. M'DONALD, P.O. Box 92, Lamanda Park, Cal.

FOR SALE—OR EXCHANGE—
PERRIS VALLEY.
80 acres A1 alfalfa land, right at Perris, under cultivation, water sure; price $125 per acre, a snap, only $31 per acre cash, balance 10 years, at 6 per cent.; this land adjoins a producing alfalfa ranch, valued at $250 per acre. See GIBSON, 714 Wright & Callender Bldg., L. A. Phone Main 2429.

FOR SALE—5 ACRES, 1 ACRE IN LARGE orange trees, all kinds of fruits and flowers; barn, chicken corrals and modern house of 5 rooms and sleeping porch. Oiled street, 3 blocks from car line. Just outside of city limits, north. Price $7500. Good terms. No exchange. 370 DEARBORN, near Los Robles ave., Pasadena.

FOR SALE—10 ACRES OF GOOD SOIL, NOW planted to grapes and piped for water, on corner; double row of pepper trees which arch entirely over at top on one of the streets; very desirable location; the above described property can be bought for $1250 per acre, on easy terms, if taken at once. H. A. M'DONALD, Box 92, Lamanda Park, Cal.

FOR SALE — 150,000 ACRES BEAUTIFUL grazing lands, Sonora, Mexico; Southern Pacific through them; 25 miles from Kansas, Mexico Orient Railroad; lots water; cheap. JOSE ZAKANY, 4th Marselia 68, Mexico City.

FOR SALE — OR EXCHANGE. $18,000. 45 acres, orchards, fine house, etc., equipment. OWNER, 503 Bradbury Bldg. F4966. Bargain.

OWENS RIVER—

FOR SALE—

OWENS-RIVER VALLEY

RED APPLE LAND.

Owens Valley offers to the farmer and fruit grower, an opportunity not equaled elsewhere on the Pacific Coast. Call at our office and see samples of apples, corn, potatoes and honey that prove this. Concrete and steel irrigating system. No hot summers, no fogs, no adobe.

Office open until
8 p.m.

JAMES R. H. WAGNER—H. S. COOK,

329 S. HILL.

SAN JOAQUIN VALLEY.

FOR SALE—
For improved or unimproved farming lands in California's richest dairy country, producing at present cream and butter products valued at $100,000 per month. Call on or write us for particulars and prices. We can suit you. HINSDALE & PELL, Tulare, Cal.

FOR SALE— Lemon or Orange Groves.

FOR SALE—
FONTANA ORANGE
AND
LEMON LANDS
are what you are looking for. $30 cash and $25 a month carries 5-acre planted orange grove in the Rialto citrus section. Perfect water rights. Two transcontinental railroads. Frostless belt. No scale. Join an excursion.
Call, phone or write.
FONTANA DEVELOPMENT COMPANY.
516 Wilcox Bldg., cor. Second and Spring sts.
Home Phone A7827. Los Angeles, Cal.

FOR SALE—$19,000, CASH OR TERMS. NO encumbrance, a fancy lemon grove in the famous Orange Heights at Corona. Nice 8-room house. Income $3700, net last year.
$15,000—9.3 acres, half lemons, half navels and St. Michs. This is also one of the fancy groves in Orange Heights, Corona. No better location.
If you want a fancy grove, right up to the minute for producing ability, safe location and lovely homes you ought to see me. I have been on the ground seven years and know the groves.
HARRY N. SWEET,
800 American Bank Bldg.

FOR SALE—SMALL RANCH, CHEAP, 7 acres. Young Valencias, beginning to bear, with California house and barn, close to foothills, good for asthma, throat and bronchial troubles. Close to schools, churches, library, Foothill Inn, electric car and city; gas, electricity, telephone, city water available; double cheap water supply, suitable for truck or nursery, between the trees, or chickens; already subdivided. Will double in value in 3 years. Price $8000, half cash, before July; half terms. Address Owner, K, box 296 TIMES BRANCH OFFICE.

FOR SALE—ORANGE & LEMON GROVES. We have for sale the very best orange and lemon groves in the Pomona, Ontario, Upland, Claremont, San Dimas and La Verne districts. We have a very large list of the first-class groves and can give expert service in the selection of a grove, having had over 20 years experience in handling groves and fruit. If you are in the market for a grove it will pay you well to see us before you buy. Our autos ready to show property.
RITTER & PALMER,
Phone 12. 353 W. Second St., Pomona, Cal.

FOR SALE—
HIGH CLASS GROVE.
Duarte, 15 acres lemons, 5 acres oranges; splendid grove with good crops; one block from Duarte High School, ¾ mile from town. This is an excellent buy at $1125 per acre.
See us for the best groves.
C. E. TAYLOR,
WESTERN REALTY & INV. CO.,
Main 3416. 315 S. Hill st. F3935.

FOR SALE — WE HAVE THE FACULTY of searching out the very best buys in orange groves for our customers. There are some choice properties to be had at right prices now.
The crops are superb this season. Call and talk it over.
THE HOLME CO.,
635 Citizens Nat. Bank Bldg., 3rd and Main.

FOR SALE—7-ACRE ORANGE GROVE IN excellent condition, located within three miles of the business center of Pasadena. The present crop is very large and should return almost one-half the price of the land. Price only $1250 per acre. Terms. Address P. O. BOX 92, Lamanda Park, Cal.

FOR SALE — MAGNIFICENT GROVE ON famous Victoria Drive, Arlington Heights. Frostless. Includes fine orange crop and modern residence. $12,500. A real bargain. Would take house here. C. J. MOREY, with R. B. DICKINSON, 331 S. Hill st. F5131. Main 88.

FOR SALE—$1750, 5 ACRES, GOOD ORANGE land at Fullerton, Orange County, fine soil, abundance of cheap water, $250 cash, balance $250 per year at 6 per cent. No agents. Address owner, B. box 111. TIMES OFFICE.

FOR SALE—10 ACRES FULL BEARING navels, Corona, $2000 under value. Good condition, fine location. House, barn, etc. Only $9500, including crop. Terms. See MILLER, 519 Bixel st.

FOR SALE—$1000; 160 ACRES, 20 ACRES good, level orange land, balance hilly, near Perris; 12 springs water. T. L. CHAPIN, 111 S. Broadway.

FOR SALE— Poultry Ranches.

FOR SALE—

$850 CHICKEN RANCH

50x190 FEET.

Level, excellent black loam soil, East front, two blocks from car; 2-room California house. Best snap in Stephenson avenue district. See me right away if you want this. I have other places at $1050 up. See
W. E. JONES,
With JANSS INVESTMENT COMPANY,
320 Pacific Electric Bldg.,
Cor. 6th and Main Sts.
Home. 10345; Broadway, 2468.

FOR SALE—
ASK INGHAM ABOUT IT.
229 West 7th st.
4½ acres, six-room house, barn, windmill and tank, ½ acre large eucalyptus trees, close to car line, fine place for chickens, will trade for Los Angeles property on cash basis, or will make terms, price $2500. This will not last long. 4 acres, new house, near San Pedro car line, water piped on land, price $2800, terms. 1 acre, 4-room new house, 500 chickens, corrals, sheds, water piped all over land, gas in house, 7c car fare. Price $2900.
—ASK INGHAM ABOUT IT,
229 West 7th st.

FOR SALE—
A NEW BUNGALOW, 4-ROOMS AND BATH, WITH LARGE SCREEN PORCH, AND TWO MORE ROOMS COULD BE MADE IN ATTIC; LOT 100x355, CLOSE TO CENTER OF ALHAMBRA. PRICE ONLY $2700, $700 CASH
O. G. MYREN & CO.,
3 W. MAIN ST., ALHAMBRA.

FOR SALE—
One acre chicken ranch, improved, near car line.
⅞ of an acre, ¼ mile from beach car line; 5-room new house, fenced for chickens, water pipes and mains laid for free water. Price $1500. Fine suburban home. Call at 511 I. W. HELLMAN BLDG., or Phone F7856.

FOR SALE — POULTRY FARMS OF ANY size you want in Inglewood Poultry Colony. Go into business where poultry raising is a success, where men of experience will help you and where profits will be sure. Visit Inglewood and see what is being done. Call at ROOM 349, Wilcox Bldg., No. 206 Spring st., for information.

HOTELS—ROOMING—HOUSES— For Sale, Exchange or Wanted.

FOR SALE — IN PASADENA, 27-ROOM house, dining room with liquor license; a good money maker; all complete; fixtured, stock; will sacrifice for $950; a bargain for some one. Look this up. Address box 4, TIMES OFFICE, Pasadena.

FOR SALE — WE HAVE THE LARGEST list of apartment and rooming houses that are for sale or exchange in Los Angeles. Our list is free. Come in and get one. W. J. LUMBLEAU CO., 460 P. E. Bldg. Main 1060. F2108.

FOR SALE — NEWLY FURNISHED ROOMing house, just built; 7 years' lease; 61 rooms, 42 rented; bargain; net $250 month. IRELAND, 303 San Fernando Bldg. Main 3534.

WANTED — TO BUY FURNITURE AND lease of rooming or apartment house, 30 to 60 rooms, west side preferred, and modern. Owners only. Address P, box 60, TIMES OFFICE.

FOR SALE — 27 NICELY FURNISHED rooms, corner, one floor, good income; rent $2.75 room. BARGAIN. $1600, half cash. WILSON & FOX, 328 Story Bldg. Main 7773. F3350.

FOR SALE — ROOMING HOUSE CLOSE in, west side; location the best; 22 rooms, 6 kitchens, 4 bathrooms; new building; fine furniture. A money maker. Price $2200 clear. 613 GROSSE BLDG.

FOR SALE — OR EXCHANGE. APARTment house 28 rooms, low rent, long lease, $80 clear every month. Stand investigation. PRATHER, 514 S. Figueroa, forenoons. F8726. Broadway 9786.

HERE'S A SNAP—LOOK. $1000 BUYS furniture and 3-year lease of 24-room apartment house, west side, walking distance. DAVIS & RYDER, 452½ S. Broadway.

FOR SALE—RARE BARGAIN IN A 21-ROOM rooming house if taken this week. Fine carpets, good lease, low rent, good reason for selling. See OWNER, 833 S. Hill. No agents.

WANTED — ROOMING HOUSE IN EXchange for corner lot, Huntington Beach, 2 blocks from First National Bank; with 3-room house, clear. 613 GROSSE BLDG.

FOR SALE—RARE BARGAIN IN A 21-ROOM rooming-house if taken this week. Fine carpets. Good lease, low rent, good reason for selling. See owner, 833 S. HILL. No agents.

WE HAVE 800 ROOMING HOUSES LISTED at the right price and the very best salesman to wait on you. Come and see us. H. L. MILLER & CO., 324 W. 6th st.

FOR SALE—FLOWER APARTMENTS, 43 rooms, good lease and furniture, cheap rent. Rooms all full. LANDLADY, 318 S. Flower st.

FOR SALE — $175 TAKES FURNITURE 5-room rooming house; rent $16. 220 S. OLIVE STREET.

FOR SALE — AN 8-ROOM ROOMINGhouse, rooms all rented, $400 cash for quick sale. 732 WEST 9TH ST.

FOR SALE — 16-ROOM ROOMING HOUSE, fine location, leased; $950 if taken this week. 628 S. GRAND.

FOR SALE — WITH LEASE, MODERN 35-room rooming house, 2 blocks from Arcade Station. 508 RUTH AVE.

HOTELS—ROOMING—HOUSES— For Sale, Exchange or Wanted.

FOR SALE — OR EXCHANGE.
1000 PROPOSITION AT DECKERS.

50 rooms, corner, best in Los Angeles	$4500
110 rooms for cottage and payments	$6500
19 rooms, on Broadway, one floor	$1150
40 rooms, corner, clears $300	$4000
76 rooms, new, $2500 cash, bal. paym'ts.	$5000
20 rooms, ⅔ payments	$1550
52 rooms, transient, payments	$4500
45 rooms, ½ cash, good piano	$3000
26 rooms, Figueroa and 6th sts.	$1700
14 rooms, $250 cash, bal. payments	$700
44 rooms, modern, for ranch	$6000
140 rooms, clears $700	$12,000

500 EXCHANGES, ALL KINDS.
25 SPECIAL BARGAINS TODAY. SEE THEM.

10 rooms, rent $25, only	$350
61 rooms, downtown, cheap rent	$3600
Apartment house, ½ property	$9500
70 rooms, $1500 cash	$3500
36 rooms, clears $300, only	$2800
14-room, rent $40, only $250 cash	$700

300 lots, 800 cottages, 300 ranches.

140 rooms, 40 baths; worth $16,000. Price	$7500
46 rooms, new, 10 years lease. See it	$5500
19 rooms on Broadway, clears $100	$1150

30 ROOMS, DOWNTOWN; A BARGAIN.

45 rooms, $1500 cash, only	$3000

Best bargain in Los Angeles; 44 rooms near 6th and Flower; clears $200 per month; price $2300; $1000 cash.
500 houses not advertised; all sizes and prices. Call for Exchange and Sale List.
H. C. DECKER, 452½ S. Bdwy. M4177, F3218.

HERE IS YOUR CHANCE TO GET ROOMing house location, Spring near Fourth, good lease. I took this house in trade and, being single man, cannot handle same. I have other business. Make offer, either cash or trade. Call between 12 and 2 o'clock at PENNY ARCADE, 253 S. Main. Ask for MR. ROSS.

WANTED — FURNITURE AND LEASE OF hotel or apartment house in exchange for my 5-room modern cottage, handsomely furnished throughout; S.W. location, delightful surroundings; excellent car service. Must sell by December 1st. Will sacrifice, $500 down, balance easy terms. No agents. Phone OWNER, F6064.

FOR SALE — ONLY $350. $150 DOWN. A neatly furnished rooming house of 12 rooms, all full; rent $30 with lease; a little money-maker and a pick-up for somebody. See me early Friday morning about it. J. C. OLIVER, Hotel and Rooming House Broker, 122 S. Broadway.

FOR EXCHANGE— Business Property.

FOR EXCHANGE—
WANT LOT OR COTTAGE WEST OR SOUTHWEST, NOT OVER $4500, WILL PUT IN $1500 EQUITY IN A PIECE OF HILL STREET PROPERTY PAYING 5 PER CENT. NET AND PAY CASH DIFFERENCE.
SEE MR. KING,
MINES & FARISH,
353 S. HILL ST.

FOR EXCHANGE— Houses.

FOR EXCHANGE—NEW SEVEN ROOM house in Highland Park; lot 75x200, high and dry. Beautiful view. One block from car. Rented for $30 per month. Price $7000. Also a pretty home place in Santa Barbara $10,000, for Los Angeles, Pasadena or Hollywood. Address ADVERTISER, 2325 Castillo st., Santa Barbara, Cal.

FOR EXCHANGE — BEAUTIFUL 6-ROOM bungalow, Hollywood, elegantly furnished. Lot 60x180, improved with fine lawn and flowers of every description. Price $8500. Wanted, good lot up to $3000, balance can remain on mortgage. See D. W. CLARK, Broadway Realty Company, 519 O. T. Johnson Bldg.

FOR ECHANGE—$3500 EQUITY IN FOUR bungalows southwest part of city. Will take lots or acreage for one or more. WHITE & HERBERT, 1016 Wright & Callender Bldg. F4006, Main 5759.

FOR EXCHANGE — GLENDALE, NEARLY new 9-room house, modern, lot 50x150, $3800. Want city bungalow to $4500. J. R. LOCKWOOD, 602 Grant Bldg.

FOR EXCHANGE—HAVE BUNGALOW ON canal, Venice. Will trade for equity of $4000 in well located home in Los Angeles. F5407.

FOR EXCHANGE—WE HAVE SEVERAL modern houses to exchange. Take lot as first payment. SUTTLE & PATTERSON, 401 Mason Bldg. Main 6324.

FOR EXCHANGE— Lots.

FOR EXCHANGE — CORNER ON MAIN street, 50x140 feet to an alley, north of Vernon. Subject to $3000. Want late model touring car for equity.
M'KENZIE-CARTER COMPANY,
Main 5561. 214 Merchants Trust Bldg. A5962

FOR EXCHANGE—TWO DESIRABLE CORner lots; each 45x145; value, $3000, on 37th and Western ave., between two car lines, for a house and lot near North Broadway. Address E. SEMINARY, 1641 San Fernando st.

FOR EXCHANGE— Country Property.

FOR SALE—
ALFALFA LAND.
Improved ranches, very near good town in San Joaquin valley, 10 to 80 acres each, from $100 to $150 per acre, according to value of improvements. These are snaps. Bare land in this vicinity is now held higher than the above price. Might accept Los Angeles property part exchange. POTTER-KING REALTY CO., 430 W. 6th. st.

FOR EXCHANGE—AT CORCORAN, KINGS county, improved ranches, 10, 20, 40 and 80 acres each. These are good home places and ready now to move on. Will consider something here. POTTER-KING REALTY CO., 430 W. 6th st.

FOR EXCHANGE — 4½ ACRES IN THE famous Watsonville district, 140 full bearing Belleur apple trees, barn, blacksmith shop and store building. Price $3750. Want bungalow here to $5000. BALLAGH & SON, 721 Central Bldg.

FOR EXCHANGE—OR SALE—10-ACRE ORange grove, fine condition, about 3000 boxes on trees, 10 shares water stock. Price $15,000; want house up to $8000. COMTE & STAUFFER, Main 8535; 15046.

FOR EXCHANGE — FINE RESIDENCE IN good location, for alfalfa ranch and assume. Give description and location. Owners only. Address P, box 81, TIMES OFFICE.

FOR EXCHANGE—OR SALE—SOME VERY choice, profitable lemon and orange groves. HARRY N. SWEET, Corona, Calif., or city office, 800 American Bank Bldg.

FOR EXCHANGE— Eastern and Northern Real Estate.

FOR EXCHANGE—
400 acre farm in Iowa, 2 miles from town, fully equipped. Price $40,000. Want walnuts or land.
Denver, Colorado. Elegant 11-room residence, absolutely modern in every respect, in the Bon Ton residence section. Price $15,000. Want residence here or Ocean Park. BALLAGH & SON. Main 7645., F1090.

FOR EXCHANGE — KANSAS CITY IMproved and vacant property to exchange for property in Southern California, city, town or ranch, what have you to offer? SILLS, NORTHUP & CO., R. A. Long Bldg., Kansas City, Mo.

FOR EXCHANGE — INCOME CHICAGO (Evanston) property for California improved acreage preferred, also Washington acreage to exchange. Address owner, B. F. DEVOE, 449 S. State st., Los Angeles.

FOR EXCHANGE—
I make a specialty of exchanging real estate, particularly California for eastern.
Member L. A. C. W. CONWAY,
Realty Board. 304-5 Bradbury Bldg

FOR EXCHANGE—WILL TRADE MY ORchard land near Medford, Oregon; value $16,000, for California property; have other trades. Address B. F. BENSON, Medford, Oregon.

FOR EXCHANGE—WANT PROPERTY IN or near New York in exchange for clear property here. Will add cash if necessary. No commission charged. See J. GOLD & SON, 311 Currier Bldg., 212 W. Third. A6835.

FOR EXCHANGE. Real Estate Miscellaneous.

FOR EXCHANGE—HOTEL PROPERTY, IMperial Valley, $5500; income Long Beach, $5000; residence, Atlantic ave., Long Beach, $3000; either or all for city, eastern or land. 323 EXCHANGE BLDG.

FOR EXCHANGE—DON'T WORRY ABOUT paying commission, sell or exchange your property to J. GOLD & SON, 311 Currier Bldg. If bargains, we will buy or exchange the same day listed. A6835.

FOR EXCHANGE—IF YOU HAVE ANY clear vacant or improved city property you want to trade for municipal water bonds paying six per cent. call at 244 I. W. HELLMAN BLDG. F4055.

FOR EXCHANGE OR SALE—FOR MODERN cottage, relinquishment of 160 acres extra fine alfalfa and fruit land, near railroad and station. Ample water. New house and barn. Address A. A., Box 159, TIMES OFFICE.

FOR EXCHANGE — I WANT YOUR PROPerty to exchange, can match anything; place your property with me and I will exchange it. J. A. CRAIG, 313 H. W. Hellman Bldg.

FOR EXCHANGE—"I MATCH ANY TRADE, large or small, in farm or city property in any state." J. A. KING, Room 1, Lyon Blk., Riverside, California.

FOR EXCHANGE—COTTAGE, S.W., FOR house, Boyle Heights or land. C. M. BUCK, 225 Byrne Bldg. Main 4070; A1849.

FOR EXCHANGE—SEE KOOP ABOUT EXchanging your property. 335 H. W. HELLMAN BLDG.

FOR EXCHANGE—BEN WHITE WILL EXchange your property, 304 BRYSON BLDG., 2nd and Spring. Member L.A.R.B.

FOR EXCHANGE—C. MARTZ WILL EXchange your property. 235 DOUGLAS BLDG

FOR EXCHANGE— Real Estate Miscellaneous.

FOR EXCHANGE—
$4500:—mortgage $1000: 1644 West 31st, 5 room modern cottage, 48x136.
$6500:—mortgage $2500: 6 per cent., 1300 block East Venon Avenue, large seven room beautiful home, 100x140.
$8000:—mortgage $2000: 40 acres very best orange alfalfa land 1¾ miles from the center of PORTERVILLE, plenty water stock, orange groves all around.
Will trade any one of these immediately for home in PASADENA, ONEONTA PARK, ALHAMBRA.
$3500:—mortgage $500; 10 acres ne orange land, within ten minutes walk high school CORONA.
$1500:—clear, 3 lots 40x132 RISELY HEIGHTS. Want cottage, Los Angeles, Pasadena, etc., for one or both.
BAUMAN COMPANY,
Main 4120. 332 Germain Bldg. A1791.

FOR EXCHANGE—
I want 5 to 10 acres on electric line with some improvements, prefer Covina, Alhambra or Monrovia or Redondo, San Pedro line. Will exchange 8 rooms, 2 lots on Vernon ave. near Main. $5500 or 8 rooms, one lot on S. Burlington $5000, or 5 room cottage and 2 lots Huntington Park, $3800, one or all for a place that suits me for a home. My houses are all rented. Submit what you have and I will look it over and make you an offer if the place suits me. J. C. FLOYD, 215 Mason Opera House.

FOR EXCHANGE—5 ACRE RANCH WITH 5-room new house. Stock and implements. Only $5000. Want cottage 6 or 7 rooms, Boyle Heights or Garvanza. J. MADISON CARTER, 319 Citizens National Bank Bldg. Main 4786, A3635.

FOR EXCHANGE—SAN DIEGO—BEAUTIFUL new 5-room modern bungalow. $3500. Will take Los Angeles lot or equity to $1500 in exchange. Balance easy terms. A. R. COOKE, 319 Citizens National Bank Bldg. Main 4786, A3635.

FOR EXCHANGE — HOLLYWOOD HOME, 2 lots in L. A., clear, and equity 30 acres best silt soil, Kings County. Want Imperial Valley ranch. Address Owner, P, box 65, TIMES OFFICE.

BUSINESS INVESTMENTS—

FOR SALE—

GREAT OPPORTUNITY.

GENERAL MERCHANDISE BUSINESS.

Located in livest R.R. town in Nevada; stock will invoice about $35,000 and will be sold at invoice price. The owner of this business is now here permanently retires with fortune. The business has been established 17 years. The net income is more than $25,000 yearly, am prepared to verify this. YOU can't trade.
See R. P. SHEA, Sales Mgr.,
with ROBERT MARSH CO.,
140 W. 5th st., Security Bldg.
Phones 10175; Main 5045.

BUSINESS INVESTMENT.
Splendid opportunity to invest in a corporation in Los Angeles, established 23 years, doing a business now of over $300,000 a year. The company desires to increase the scope of its business and have reincorporated. Will sell a limited amount of stock at $7.50 per share having a par value of $10. An investment in this business will pay from 10 per cent. to 20 per cent. per annum on par value from the start and can be made to pay much more. Best bank reference. This stock will only be on the market a short time. For full particulars call or address
F. C. SHARP, 611 Central Bldg.

WANTED — EXPERIENCED REAL EState man, capable city appraiser for negotiating loans. Competent to take full management of department for responsible company. $2000 investment required. Liberal salary, permanent position to man who can qualify. Address L, box 273, TIMES BRANCH OFFICE.

WANTED — RESPONSIBLE BUILDING AND REAL ESTATE CORPORATION require the services of a capable estimator; man able to take charge of building department and invest $2000 or more. An exceptional opportunity. Address P, box 73, TIMES OFFICE.

WANTED — AN EXPERIENCED ARCHItect, familiar with conditions here; able to invest $2000 and assume management of department; liberal salary and permanent position to man who can qualify. Address P, box 78, TIMES OFFICE.

BUSINESS CHANCES— For Sale.

FOR SALE—I HAVE ALL KINDS OF BUSIness chances for sale, ranging from a few hundred dollars up to $50,000; let me know what you want and I will send you a list.
A. J. BASYE,
655 P. E. Building.

$1400—LUNCH ROOM, LONG ESTABLISHED, low rent.
$1500—One of the best restaurants in Los Angeles; genuine bargain.
J. D. SILVERTHORNE, rooms 32 and 33, 305½ S. Spring st.

FOR SALE—GROCERY STORE, GUARANteed to save money, on account of going back to the east. Phone SOUTH 5178. Take Strawberry Park car at 2nd and Spring st. and get off at 51st st. and Towne ave.

FOR SALE—HALF INTEREST IN AMUSEment proposition; will run about $100 per day; no experience necessary; no risk; you handle all money; honesty essential; $3000 required. Address O, box 79, TIMES OFFICE.

WANTED—A PARTY WITH $2000 TO GO into one of the best paying propositions in the state. Over 100 per cent. profit. Investigate this at once. Address 614 I. W. HELLMAN BLDG., Los Angeles, Cal.

FOR SALE — BOOK AND STATIONERY store for sale, owner must sell on account of health; established 8 years; parties interested can obtain full information by communicating with G, box 294, TIMES OFFICE.

WANTED—FIRST-CLASS PROMOTER TO promote and organize company to handle strictly meritorious proposition; positive dividend payer, for particulars address R, box 60, TIMES OFFICE.

FOR SALE — FURNITURE BUSINESS, DOing $100,000 per annum; good location and good profits.
A. J. BASYE,
655 P. E. Building.

FOR SALE—BARBER SHOP; BEST LOCAtion in cit, 8 chairs, cheap rent, only $6100; get busy if you want a snap.
A. J. BASYE,
655 P. E. Bldg.

AN OPPORTUNITY FOR FIRST-CLASS butcher to get space in up-to-date grocery for very little expense. A good trade assured from the start. Come and look at it. Apply at 1046 PARK VIEW ST.

FOR SALE—GROCERY WORTH $1900 FOR quick sale $1650; rent $30; sales about $35 daily; clean stock, fine location; no soliciting. See CURTIS, Friday, 214 Citz. Nat. Bank Bldg., 3rd and Main.

GIVEN AWAY FREE, MAP OF ALL THE California oil fields; also trial subscription of publication, "California Oil Fields." SAGAR-LOOMIS COMPANY, 508 I. W. Hellman Bldg., Los Angeles, Cal.

WANTED—5 BUSINESS MEN TO PUT IN $1000 each in one of the best business undertakings in California. No opposition. Open to full investigation. Address F, box 26, TIMES OFFICE.

TO LET—UNIVERSITY MARKET, FULLY equipped, now ready for occupant. Splendid location at 3566 Wesley avenue, southwest part of the city. Phone 23406. See THOMAS LLOYD, 3553 Wesley ave.

$500 WILL BUY A MOVING PICTURE theater; fully equipped for business, located at 33rd and Central ave. Key in GROCERY STORE.

FOR SALE — A TRANSFER BUSINESS. Look this up if you want something in this line. This is gilt edge. Address R, box 30, TIMES OFFICE.

FOR SALE—WELL KNOWN OLD ESTABlished dye works, very prosperous business in city, first-class plant; automobiles, horses, wagons, etc., for particulars write, address R, box 5, TIMES OFFICE.

A SNAP, LARGE LOT, 2 STORE ROOMS, living rooms in rear, stock and fixtures; groceries. Call 6139 SAN PEDRO ST. Moneta ave. car marked 61st st.

A GOOD THING, GROCERY STORE FOR sale, $25 sales daily; no soliciting or delivery. Phone WEST 4239 or address O, box 19, TIMES OFFICE.

CANDY STORE WITH LARGE STOCK FOR sale; have other business on hand; $1500; terms, $600 down; good business; come and see. Address H, box 75, TIMES OFFICE.

A GOOD MEN'S FURNISHING BUSINESS. In good town, population 4500; will take $3500 to $4000 to handle. Made owner 75 per cent. for last two years. Address M, box 65, TIMES OFFICE.

FOR SALE — $350, TAKES MY HALF INterest and the management of first-class picture show. Call Room 20 at 119½ S. SPRING.

BAKERY AND CONFECTIONERY STORES only; before you buy or sell, see us. BAKERS' AND CONFECTIONERS' SALES BUREAU. 426-428 Mason Bldg. M. A. Bley, Mar.

FOR SALE—MEDICATED AND STEAM bath parlors, best location in city; will sell at great sacrifice. See FREEMAN, 318 Lissner Bldg., 524 S. Spring st.

FOR SALE — OR EXCHANGE FOR ANYthing. Candy store, $3000. Call immediately. 524 S. SPRING, Room 225.

FOR SALE—RESTAURANT, $45; GOOD LOcation, cheap rent; long lease. Sell on account of sickness. 2058 SANTA FE AVE.

CORNER CIGAR STAND, OAK FIXTURES, transfer point. The one best bargain. Don't fail to investigate. 839 EAST 5TH ST.

TO LET—FURNISHED RESTAURANT AND lunch counter 528-534 W. 7th st. Good opening for right party.

FOR SALE—SALOON BUSINESS WITH fixtures and lease, or will sell property. Address BOX 199, Santa Barbara, Cal.

LIST ANY LEGITIMATE BUSINESS WITH us. We can sell it. BUSINESS INVESTIGATING CO., 252 Wilcox Bldg.

MONEY TO LOAN—
In Sums to Suit.

MOST RESPONSIBLE. MOST RELIABLE. MOST CONFIDENTIAL.
LOWEST RATES.
KUSEL LOAN CO.,
107-108 Stimson Bldg., Third and Spring.
DIAMONDS, SALARY, FURNITURE.
We loan from $10 to $100 to salaried people, WITHOUT ANY SECURITY WHATEVER, upon their plain note. They pay the money back to us WEEKLY, SEMI-MONTHLY OR MONTHLY. Payments to be made in any amount they feel they are able to pay without inconvenience to them. EMPLOYER, BUSINESS ASSOCIATES OR FRIENDS will not know of any business dealings with us. Railroad bank or any person holding a salaried position can depend on us for CONFIDENTIAL TREATMENT and LOWEST RATES.
2 TO 10 per cent. lower than RATES QUOTED BY OTHERS.
We also loan any amount on
DIAMONDS—FURNITURE—DIAMONDS.
DIAMONDS—FURNITURE—DIAMONDS.
1 TO 5 PER CENT.
Diamonds and Jewelry kept in Bank safe deposit vaults.
Established Nine Years. Bank References.
KUSEL, 107-108 STIMSON BLDG., THIRD AND SPRING. F2308, Main 390.

CENTRAL LOAN CO.,
434 Byrne Bldg., 253 S. Broadway.
MONEY TO LOAN
ON FURNITURE, PIANOS, WAGONS, LIVE STOCK, etc., without removing them from your possession. Our rates are positively the lowest in the city for this class of loans and there are no additional charges of any kind. Arrangements can be made to pay in small weekly or monthly installments to suit the borrower. All transactions are strictly confidential and no inquiries are made of your neighbors or employer. Additional time is granted in cases of sickness or misfortune. Your circumstances taken into consideration at all times. If you owe any furniture, piano house or other loan company, we will pay them for you and advance additional money. Don't hesitate to call on us for further information. Office hours 8 a.m. to 6 p.m.
CENTRAL LOAN CO.,
434 Byrne Bldg., 253 S. Broadway.
Phones—F6512; Main 4018.

WE CONDUCT
A PRIVATE BANK
FOR SALARIED PEOPLE.
Quick loans to clerks, bookkeepers, salesmen, railroad and all other salaried employees. No awkward investigations; no indorsers; no mortgage needed, all we ask is that you are permanently employed.
A CREDIT ACCOUNT
is as good as a bank account, and will drive all your "Money Worries" away. Rates positively the lowest and you can return the money in payments of fifty cents a week or two dollars a month up to suit yourself. LOANS STRICTLY TO "SALARIED PEOPLE."
Your employer never knows. Courteous treatment is extended to all, whether you borrow or not.
BROADWAY LOAN CO.,
404-405 Bradbury Bldg., Third and Broadway. Office open 8 a.m. to 6 p.m. Also open Monday and Saturday evenings until 8 p.m.

$1,000,000 TO LOAN ON REAL ESTATE.
4 to 5 per cent., best business property.
6 to 7 per cent., outside business property.
6 to 7 per cent., best residence property.
7 to 8 per cent., outside residence property.
No delays; no red tape; any sum desired.
Large and small city loans a specialty.
Ranch loan solicited.
Cash for mortgages and deeds of trust.
Bank stocks bought.
WE MAKE STRAIGHT BUILDING LOANS.
5 to per cent. on A1 business property.
5 to 6 per cent. on A1 business property.
8 per cent. on 2nd grade residence property.
References — Title Insurance & Trust Co., Title Guarantee & Trust Co., Los Angeles Abstract & Trust Co., First National Bank, Citizens' National Bank.
MATTHEWS & MATTHEWS,
The Leading Mortgage Brokers.
329 Douglas Bldg., corner Third and Spring.

TO LOAN—MONEY AT CURRENT RATES. Any amount, city or country, 30 days to 3 years. BUILDING LOANS A SPECIALTY. Trust deeds, real estate contracts and second mortgages bought and sold. CHANDLER & GORE, 611 Delta Bldg. F1725. Main 2715.

TO LOAN—
OUR RATES
ON $25 PAY US $.95.
ON $50 PAY US $1.75.
ON $100 PAY US $2.95.
THESE PAYMENTS INCLUDE ALL CHARGES AND PRINCIPAL. OTHER AMOUNTS IN PROPORTION. LOANS ON FURNITURE, PIANOS, HORSES, WAGONS, CATTLE, STORAGE RECEIPTS, DIAMONDS, SALARY ASSIGNMENTS, ETC.
GERMAN AMERICAN LOAN CO.,
426 S. SPRING ST.
SUITE 701-702. PHONE F2123
DELTA BLDG. Main 6257

$1,000,000 TO LOAN—
ON CLOSE-IN INSIDE BUSINESS PROPERTY.
CHOICE RESIDENCE PROPERTY, FARM LANDS, BUILDING LOANS A SPECIALTY.
LOWEST RATES.
APPLY R. G. LUNT.
ESTABLISHED 1886.
ROOM 308 SECURITY BLDG., FIFTH AND SPRING STS.

MONEY TO LOAN—
We have been established in business 24 years in Los Angeles and have money of many clients to place on good first mortgages. We can save borrowers time and trouble.
EDWARD D. SILENT & COMPANY,
Both Phones. 408 S. Hill st.
L. F. DOOLITTLE,
Manager Loan Department.

MONEY TO LOAN—
AVAILABLE AT ONCE.
$40,000.
20,000.
15,000.
10,000.
From 6 per cent. to 7 per cent., and smaller amounts up to $10,000.
See HENRY W. MELLEN, Loan Dept.
WRIGHT & CALLENDER CO.,
408 S. Hill st. Phones 10745. Main 8040.

TO LOAN—MONEY—
$300 TO $100,000,
ON CITY OR COUNTRY PROPERTY.
VACANT OR IMPROVED
RESIDENCE LOANS WANTED.
RANCH LOANS SOLICITED.
MORTGAGES PURCHASED.
APPLY TO MR. KELLY, LOAN DEPT.
ROBERT MARSH & CO.,
SECURITY BLDG., 140 WEST 5TH ST.
HOME 10175. MAIN 501.

QUICK LOANS ON FURNITURE, PIANOS and other personal property; no publicity; goods remain in your possession; money ready same day; LOWEST rates in city; all the time you want or can be repaid as convenient, reducing interest accordingly; also short loans on real estate, first or second mortgage; money same DAY; no brokerage fee; it pays to deal with a reliable firm; 12 years' established. CLARK & CO., 301 Security Bldg., 510 Spring st. Phone F7151, Main 6662.

TO LOAN—QUICK LOANS.
GENEROUS LOANS. LIBERAL TERMS. POSITIVELY lowest rates, on furniture, pianos, diamonds, automobiles, life insurance, warehouse receipts, real estate, etc., 2 per cent. up. Amounts $10 to $2000. Pay when convenient. Money same day. Private and confidential.
AMERICAN LOAN CO.,
561 O. T. Johnson Bldg., Fourth and Broadway. Phones 18227, Main 4578.
$50 cost 60c week. Best terms ever offered.

MONEY LOANED ON DIAMONDS, JEWELRY, watches, typewriters, pianos, furniture, warehouse receipts, mortgages, real estate contracts, etc. Diamond loans our specialty. Loan our own money, do our own appraising; no delay; lowest rates; business confidential. Private rooms. Polite treatment. Bank references. Established 1903. We do the largest upstairs collateral loan business in city. H. T. REID & CO., 400-402 Grant Bldg., corner Fourth and Broadway. A1926.

GET OUR OFFER BEFORE SELLING—
First mortgages, second mortgages, trust deeds, contracts issued for the sale of real estate. We handle our own funds and can make you better offer than agents or brokers. We make loans secured by first and second mortgages on real estate, large or small amounts, long or short time, or payable monthly. NOURSE & CO., 202-204 American Bank Bldg., 2nd and Spring sts.

I HAVE $200 TO $50,000 FOR REAL ESTATE loans. City or country. Lowest rates. Money waiting. R. W. MOYER, 604 Frost Bldg. F5107.

TO LOAN—MONEY LOANED ON DIAMONDS, watches, jewelry, interest reasonable business, confidential deal with reliable firm. LEE & GILMORE, Jewelers, 129 S. Spring st.

MONEY LOANED ON FURNITURE AND COLLATERALS. RATES LOW AS 2 PER CENT. WOOD, 316 HENNE BLDG. F3113.

TO LOAN—MONEY, ANY AMOUNT, CITY or country, current rates, no delay. RAMEY BROS. 327 Story Bldg. Main 9856, F2121.

I HAVE MONEY TO LOAN ON GOOD SECURITIES from $800 to $3500. JOS. FILOL, 304 International Bank Bldg. F4064.

FARNSWORTH BROS. MAKE LOANS ON real estate; building loans a specialty. 215 LISSNER BLDG.

MONEY LOANED SALARIED PEOPLE; NO red tape; without security; confidential. WEST COAST EXCHANGE, 419 Henne Bldg.

TO LOAN—$1000 TO $100,000.
SCHLOESSER & MARLEY, F 2520.

$500 TO $10,000 TO LOAN. T. L. O'BRIEN & CO., Jefferson and Main.

SALARY LOANS—LOWEST RATES. CONFIDENTIAL. NEWTON, 708 O. T. Johnson Bldg.

MONEY WANTED—
On Real Estate and Collaterals.

WANTED—LOAN OF $13,250 ON IMPROVED close in property of $100,000 value. E. B. VAN HORNE & CO., 508-509 Grant Bldg. A3149, Main 352.

MONEY WANTED—
On Real Estate and Collaterals.

WANTED—MONEY—
For Sale—Choice first mortgages, Los Angeles city property, 6 to 8 per cent.; banks pay 4. Act promptly. Security absolute.
$5000—On improved property, worth $12,000.
$3000—On Westlake residence, value $6500.
$1600—On lovely house, worth $3000.
$1600—On lovely house, worth $4000.
$1500—On cottage worth $3000.
$1300—On cottage, worth $2800.
And other amounts, $500 to $10,000.
Phone A2790. WATSON. Main 4372.
704 Equitable Bank Bldg., First and Spring.

WANTED—
Listing with us insures quick sales.
$12,000—8 per cent., on improved city property, worth $29,000.
Net annual income of this property $5000.
SCHLOESSER & MARLEY, 216 Central. F2520.

WANTED—$10,000 A YEAR PROFIT on an investment of $40,000, which is needed to enlarge a well-established manufacturing plant turning out an article of great merit, for which the demand is much greater than the supply. We have a monopoly on the article. This proposition will stand the most thorough investigation. Call or write.
E. L. KORNFELD,
130 W. Sixth st., L. A.

WANTED — MONEY ON 2D TRUST DEEDS.
For sale—Trust deeds at 15 to 20 per cent. discount, in amounts $500 to $1500 drawing 7 per cent. net, payable in monthly installments of interest and principal, on fine new bungalows, built under our inspection, and sold to and occupied by purchasers; subject to 3-year first mortgage.
MATTHEWS & MATTHEWS,
329 Douglas Bldg., cor. Third and Spring.

WANTED—MONEY;
We can place gilt-edge loans on improved property at 7 per cent. in any amount up to $20,000; we investigate first, then put it up to the lender. See MR. BROWN, Loan Department,
AMERICAN FINANCE & REALTY CO.,
619-20 H. W. Hellman Bldg.

WANTED—MONEY ON REAL ESTATE—
Your own selection without expense from the many choice applications for money which naturally seek a responsible institution.
Real Estate Loan Department,
OIL AND METALS BANK AND TRUST CO.
311 W. Third st. Main 535. 10535.

WANTED—MONEY—$3000.
Here's a cream loan; I want $3000 on income property, appraised by conservative bank at $7000; three years, interest 8 per cent., payable quarterly. Act promptly.
Phone A2790. WATSON. Main 4372.
704 Equitable Bank Bldg., First and Spring.

WANTED—3 GENTLEMEN WHO WANT TO invest $1000 a piece in the best proposition in Los Angeles, will make $500 on investment in 2½ years and have steady employment at good pay. Call and see SMITH if you are interested at 501½ West 7th. No agents. Call between 1 p.m. and 3 p.m.

WANTED—MONEY—$400.
Choice $400 first mortgage for sale, security worth $3000. Interest 18 per cent. Banks pay only 4. Be wise and get 18.
Phone A2790. WATSON. Main 4372.
704 Equitable Bank Bldg., First and Spring.

WANTED—MONEY—$6000.
Here's a cream loan, $6000 on choice property; bank valuation $12,000, 3 years, interest 7 per cent.; payable quarterly. Act promptly.
Phone A2790. WATSON. Main 4372.
704 Equitable Bank Bldg., First and Spring.

WANTED—$2500, 7 PER CENT., ON BEAUTIFUL bungalow home at Westgate; house cost $4700; lot worth $2500; mortgage will be signed by well-known and responsible party.
VAUGHAN-MIDDLETON CO.,
207-208 Story Bldg. F1225. Main 1452.

WANTED—
$40,000, three years, at 6 per cent., on four-story modern brick apartments.
JOHN D. FOSTER & CO.,
221 Douglas Bldg.

WANTED—$12,000 AT 7 PER CENT., THREE years, on income business property at San Pedro, valued at $35,000.
JOHN D. FOSTER & CO.,
221 Douglas Bldg.

WANTED—5 BUSINESS MEN TO PUT IN $1000 each in one of the best business undertakings in California. No opposition. Open to full investigation. Address F, box 26, TIMES OFFICE.

WANTED—MONEY.
I have exceptionally fine mortgages on new houses, always for sale. My own money in them. 11 years without a loss. E. R. BOHAN, 619-621 Laughlin Bldg.

WANTED—MONEY—
Banks pay 4 per cent., I have choice first mortgages $100 to $2000, at 18; Act promptly.
Phone A2790. WATSON. Main 4372
704 Equitable Bank Bldg., First and Spring.

WANTED—LOAN UP TO $1500 ON PROPERTY in Tremont Terrace, we want to build there good modern houses; want private money, no brokerage. BERGEN-KELLOGG DEVELOPMENT CO., box 224, Santa Ana.

WANTED — TWO $1300 LOANS ON FIRST mortgage, security gilt edged; will pay 7 per cent. and 1 per cent. commission. Call Phone SOUTH 3373.

MONEY WANTED—ON GOOD REAL ESTATE security southwest, for building purposes. Want five loans of $1000 to $1200 each. Call Main 3528 or F8744. G. C. DENNIS CO., 227 Security Bldg.

WANTED—$15,000, 3 YEARS; WILL PAY 7 per cent. quarterly net; security new apartment house Westlake district, leased 10 years; A1 loan. BURBANK KING CO., 324 Citizens Ntl. Bank Bldg. Main 574.

FOR SALE—SECOND MORTGAGE FOR $2300, interest 7 per cent.; will sell at a great discount. Adams st. property; no reasonable offer refused. Address O, box 44, TIMES OFFICE.

STOCKS AND BONDS—
and Mortgages.

STOCKS AND BONDS—
MORTGAGES.
WE SHALL BE PLEASED TO furnish quotations to administrators, executors, trustees or assignees of institutions, estates or others whenever possible on any class of listed or unlisted and inactive bonds or stocks.
Inquiries will receive prompt attention.
Correspondence invited.
JOSEPH BALL COMPANY.
Security Bldg.
Members Los Angeles Stock Exchange.

NOTICE TO REDEEM BONDS.
LOS ANGELES, Cal., Nov. 17, 1910.
The undersigned desires to purchase bonds of the HOME TELEPHONE AND TELEGRAPH COMPANY, OF PORTLAND, OREGON, to an amount not exceeding $5500. All unmatured interest coupons to accompany the bonds. Any holder of such bonds desiring to dispose of same will please submit offer in writing not later than December 5, 1910, at 5 o'clock p.m., stating the number of bonds offered and the price asked. Right reserved to reject any and all bids.
Address J. F. JACK, Trust Officer,
Title Insurance and Trust Company,
201 New High st.,
Los Angeles, Cal.

WANTED—
Stock in the Los Angeles Investment Company, any amount up to $40,000; will pay up to 5 per cent. less than the company's selling price.
G. F., care GLOBE SAVINGS BANK.

WILL SELL SUBJECT—
2000 Maricopa Oil, 24c.
500 Hale-McLeod, 35c.
Am. Oil Fields, $42.50.
1000 United Market.
CENTRAL INV. CO.,
836 H. W. Hellman Bldg.

WILL SELL—
1000 Midway 5 .... 32c
5000 Maricopa Oil 25c
WILL BUY—
White Star and Olig Crude oil stocks.
J. G. LUNN CO.,
304-05 Stimson Bldg. F5130.

FOR SALE—100 P. B. STEIFER $1.70
50 P. B. Steifer $1.75
1000 Midway Maricopa Crude 2c
1000 Midway Northern 24c
1000 Butte Creek 8c
500 Midway Premier .... Bid
H. N. WILLARD, 330½ S. Spring st. A5716.

OIL, MINING AND INDUSTRIAL COMPANIES desiring to raise capital write at once for our literature. Insure the principal of the investor and your stock should sell. GRANITE SECURITIES COMPANY, 5th floor Bradbury Bldg., Los Angeles, Cal.

FOR SALE—TWO THOUSAND SHARES Cholx Consolidated Mining Company, owns 26 mines and smelter ordered. Stock selling at par; make offer; must sell. Address P, box 33, TIMES OFFICE.

WILL SELL 200 SHARES LOS ANGELES Investment Co. stock and 400 shares Home Builders, Mason Blk., at great bargain. Address R, box 64, TIMES OFFICE.

FOR SALE — SNAP, 4-ROOM MODERN cottage, close in; lot 40x130; worth $2000; best location. Homeseekers, get your Christmas present. Call HOME PHONE 53542.

BIG SESPE—
For Sale—10,000 shares Big Sespe oil stock; make offer. Address R, box 35, TIMES OFFICE.

WILL SELL FEW THOUSAND ANACONDA Petroleum Company, best offer takes it. Address R, box 46, TIMES OFFICE.

STOCKS AND BONDS—
Mortgages.

MARICOPA OIL IS THE MOST ACTIVE stock on the market. See us for this stock. J. G. LUNN CO., 304 Stimson Bldg. F5130.

FOR SALE—
Miscellaneous.

FOR SALE—ROCK BOTTOM PRICES ON all our house furnishings. Biggest values ever offered. These goods are in perfect condition. See them before you buy.

$ .75	Tabourette, solid oak	$ .50
1.75	Medicine cabinet	1.25
2.00	Bolster roll, all sizes	1.35
3.00	Carpet sweeper	2.00
3.50	Gas plate	2.50
3.75	Folding screen, three panels	2.75
4.00	Reed rocker, high back	3.00
5.00	Library table	3.75
6.00	Cottage dinner set	4.50
7.50	Extension table	6.00
9.00	Dresser, quartered oak finish	6.75
12.00	Music cabinet	9.00
12.50	Wardrobe, double doors	9.50
13.50	Library case, glass doors	10.25
22.50	Velvet rug, large room size	17.50

OVERELL'S, 700-708 S. Main St.

FOR SALE—ONE NEW HAVEN LATHE, 39 in. x 19 ft., with equipment complete, also one set bending rolls, 12 ft. between housings; both the above cheap for quick action; also one yoke riveter, new, 12 ft. capacity. Inquire BAKER IRON WORKS, 912-986, N. Broadway, Los Angeles.

FOR SALE—1000 FINE PHOENIX CANARIENSIS PALMS, FROM 3½ TO 5 FT. HIGH. CALL 1720 W. PICO ST.

FOR SALE — OFFICE FURNITURE, ROLL-top desks, flat desks, display table, office clock, engineer's cabinet, carpet, safe, typewriter, all good and cheap. 627 I. W. HELLMAN BLDG.

FOR SALE—PIANOS, AT $2.50 AND $3 PER month, square pianos of standard makes, in excellent condition; will sell on the above small payments. GEORGE J. BIRKEL CO., 345-347 S. Spring st.

FOR SALE—ON TIME PAYMENTS, LACE curtains, portieres, couch covers, rugs, carpets and mattings and furniture; stoves and household goods. OVERELL'S, 700-708 S. Main st. THE BIG STORE.

FOR SALE — NEW AND SECOND HAND billiard and pool tables and bowling supplies, bar fixtures of all kinds; easy payments. THE BRUNSWICK-BALKE-COLLENDER CO., 321-3 E. Third st. L. A.

FOR SALE—FREE. FREE. FREE.
A PRESENT TO EVERY CUSTOMER.
The place to purchase your holiday souvenirs at the manufacturers' clean-up sale. CALI SOUVENIR CO., 1616 S. Main st.

FOR SALE—
Bank fixtures in good condition. 543 S. Spring st. For further particulars apply C. WESLEY ROBERTS CO., 205 Citizens Natl. Bank Bldg. Home A4834, Main 5578.

FOR SALE—POSTAGE STAMPS, ALBUMS, etc., diamonds, Martin guitars, cash or exchange. Bdwy 1849, F2490. ARTMAN, 214 MERCANTILE PLACE.

FOR SALE—BARGAINS, FINE ANTIQUE jewelry, silverware, old porcelain and laces and many other objects of art. 614 W. SIXTH ST., near Grand Ave.

FOR SALE—ALFALFA HAY, FIRST CLASS. Carload lots. Wholesale prices. Address VICTOR RANCH, Victorville, Cal., or 716 Broadway Central Bldg., Los Angeles.

FOR SALE — BUTCHER OUTFIT, COMPLETE, comprising ice box, meat blocks, scales, etc. Will sell cheap; have no use for same. Telephones MAIN 4310; A1777.

FOR SALE — POOL, BILLARD TABLES. Prices right. Not in the trust. PASSOW SONS, 202 Frost Bldg.

FOR SALE—QUARTER OAK DESK AND chair, first-class condition at a bargain; must be sold Friday. Call 417 EXCHANGE BLDG.

FOR SALE — BURROUGHS ADDING MACHINE, nine bank. Address O, box 92, TIMES OFFICE.

FOR SALE — THEATER FRONT AND FIXTURES at 460 S. SPRING.

FOR SALE — A HANDSOME POSTED ANTIQUE mahogany bed. Address P, box 48, TIMES OFFICE.

FOR SALE — AT A SACRIFICE, AN ORIENTAL prayer rug. Address P, box 47, TIMES OFFICE.

FOR SALE—SECOND-HAND SHOW CASES and counters. WEBER SHOWCASE AND FIXTURE CO., 320 S. Los Angeles st.

FOR SALE—OR RENT, NEW INVALID wheeled chairs. Hospital and nurses' supplies. PROFESSIONAL SUPPLY, 415 W 5th.

FOR SALE—CAMERAS, KODAKS, LENSES; all photographic goods bought, sold, exch. CAL CAMERA EXCHANGE, 328¼ S. Spring.

FOR SALE—MY SAMPLE TRUNK, IN first-class condition; bargain for some one. 213 BRYSON BLDG.

FOR SALE—CHEAP—AN ELEGANT FUR lined gentleman's overcoat. Parties have no use for it. Call 1806 NEW HAMPSHIRE ST.

FOR SALE—TWO ALMOST NEW SEAL SKIN coats, worn one season, 38 and 40, very fine baby seal. HOME 54934.

FOR SALE — SECOND-HAND FIRE-PROOF safe, cheap. ANDERSON, 394 S. Los Angeles st.

FOR SALE—COMPLETE PAINTER'S OUTFIT, $16. Phone SOUTH 7190.

FOR SALE—LOT STORE SHELVING, WILL sell cheap, good motorcycle. 1339 S. MAIN.

FOR SALE—A GIFT WORTH WHILE; A nice Chihuahua pup. 1720½ SANTEE.

FOR SALE—FIRE-PROOF OFFICE SAFE. STAR SIGN CO., 114 E. Market.

FOR SALE—
Furniture.

FOR SALE—WHERE CAN YOU BUY FURNITURE bargains like these.
$12 small flat-top office desk, has drawers and slide, snap, $5.
$30 sewing machine, a dandy, $5.
$27.50 very elegant 4-sectional bookcase, solid golden oak, brand new, only $18.50.
Jewel gas range, large size, with broiler and oven, cost $25 two months ago; will connect it free, $9.50.
We have an immense lot of mission Vienna chairs, almost new, at half price.
Free prompt deliveries anywhere.
Call early at LEVY'S GREAT SPRING ST. STORE, 827-829 S. Spring st.

FOR SALE — FURNITURE, CARPETS, stoves and household goods, cash or on easy payments. If you need one piece or a house full we will save you 1-3; old furniture taken in exchange for new. Largest dealers in the West. COLYEAR'S, 509-511 S. Main st. Phone F3171, Main 1117.

FOR SALE — COMPLETE FURNISHINGS of my home, including dishes, cooking utensils, bedding and everything ready to move in today. Cost $350. Will take $225 if deal closed at once. Terms if desired. J. G. CRIST, 2623 N. Main st.

FOR SALE—COLGAN-HENDERSON FURNITURE CO. (Inc.,) successors to James Colgan & Co., 724 S. Main st. Greatest bargain furniture store in Los Angeles. Cash or time. Main 2058. F3966.

FOR SALE—ENTIRE FURNITURE OF FIVE room lower flat for only $60; rent only $20; close in. 510 SOUTH FLOWER ST.

FOR SALE—FURNITURE, RUGS, NEW, lowest prices. AUCHMOODY'S, 817-819 S. Main.

FOR SALE—NEWLY FURNISHED FIVE room flat four blocks from Hamburger's. A bargain. Rent reasonable. 712 B. W. NINTH.

FOR SALE—FURNITURE OF HOUSE, $170. Bargain. 551 RUTH AVE. Come see.

THINGS ON WHEELS—
All Sorts.
Automobiles.

SAY! IF YOU WANT A 3 PASSENGER roadster that's right on tap, 4 cylinder, 22½ H. P., well equipped, guaranteed. Will demonstrate. Call 52846, 2223 W. 8TH ST.

FOR SALE—1910 PACKARD "30," SEVEN-passenger touring car, best condition; will sell cheap at $3000. Address O, box 42, TIMES OFFICE.

FOR SALE — $950 STODDARD-DAYTON, demi-tonneau, fully equipped; must be sold; just like new. WESTERN AUTO BODY & MFG. CO., 416-18 E. 9th st. Tel. F4623.

AUTOMOBILE WANTED. CADILLAC, 1910, demi-tonneau, fully equipped. Must be in good condition and a bargain. BOX 257, MONROVIA.

SNAP IN A FOLDING BRASS WIND shield, brand new, cost $45. I need the money; bring $18 with you and take it away. 649 S. GRAND AVE. F3559.

FOR SALE — 40-H. P., 5-PASSENGER American automobile, in first-class condition; will trade for house and lot or lots. CHAS. P. BROGAN, 1744 Albion st.

FOR SALE—CHALMERS "30," GOOD AS new; used but little; top, lamps, speedometer, windshield, extra tires; everything complete, $1500. 1190 WEST 29TH ST.

SMART CHALMERS 40, 1910, ROADSTER (double rumble,) part equipment, private garage; exceptional bargain to cash purchaser. MAIN 2505. PASADENA.

FOR SALE — 1910 TOURING CAR, 40-H.P., fully equipped, cost $2300. OWNER, 416 W. 4th. Call between 11 and 2. Phone F8725.

CLEAR LOT TO TRADE FOR AUTO about $400. Car must be all o.k. Address R, box 55, TIMES OFFICE.

FOR SALE—FIRST-CLASS AUTOMOBILE; good running order, $150 quick sale. Apply 120 WINSTON ST.

FOR EXCHANGE—ROUND MOUNTAIN mining stock for automobile. Phone WEST 6479.

FOR SALE — 2½-TON AUTO TRUCK IN good shape; or will exchange for horses or mules. Address R, box 31, TIMES OFFICE.

AUTO TIRES — LOT REPAIRED ONES AT prices to suit your purse. VANDERPOOL'S, 1339 S. Main.

MAXWELL RUNABOUT; M. & M. MOTORCYCLE; both bargain prices. 1339 S. MAIN.

THINGS ON WHEELS—
All Sorts.
Automobiles.

ELECTRICS! ELECTRICS.
New Baker shaft drive Victoria; scarcely used.
Baker chain drive Victoria.
Detroit, four-passenger coupe.
Detroit Victoria.
Waverly Chelsea.
Waverly runabout.
Babcock Victoria.
7-passenger Packard gasoline touring car.
Phone or call
R. & L. ELECTRIC AUTO CO.
2114 W. Seventh st. Phone 53026; Temple 154.

FOR EXCHANGE — AUTOMOBILES EXCHANGED for real estate. Your automobile taken as part payment for new car. Repair work promptly executed. Good work, price low. 1201 S. MAIN.

FOR SALE—
MERCER.
This staunch little car is worth $250 more than we are asking and will stand up under the closest inspection, as we give it such before offering it for sale. Equipped with everything from top to chime horn, it is a genuine bargain for some one.
NASH & FENIMORE,
1000 S. Olive st.

FOR SALE—
LOZIER.
7-passenger touring car, fully equipped, in perfect condition. Owner has bought 1911 model and left this with us for sale. It has been thoroughly overhauled; put through the paint shop and will not be on our floor a week at the price we are authorized to take.
NASH & FENIMORE,
1000 S. Olive st.

FOR SALE—
LOZIER 5-PASSENGER.
This touring car is here subject to your inspection, which we invite. The price asked will leave no doubt in your mind as to whether you want it.
THE VALUE IS THERE.
NASH & FENIMORE,
1000 S. Olive st.

FOR SALE — STUDEBAKER 7-PASSENGER touring car, first-class condition; top, glass front; speedometer, electric lights, extra casings, tubes, Apleo electric system for large lamps; everything on the car that one could ask for; a snap. Call 1001-1009 S. OLIVE ST. 10457. Broadway 2963.

BEST AND LARGEST STOCK OF SLIGHTLY-used cars on the Coast. More than forty to select from, and at prices never before heard of. Don't buy before inspecting our stock. AUTOMOBILE CLEARINGHOUSE ASSN., 1118-20 S. Main st.

FOR SALE — 20-H.P., FIVE-PASSENGER Stanley steamer; top, speedometer, lamps; just repainted and engine thoroughly overhauled. Inquire of V. W. BAKER, Pomona, or STANLEY STEAMER CO., 1144 S. Main st., Los Angeles.

FOR SALE — 20-H.P., FIVE-PASSENGER Lane steamer, 1911 model; run 1100 miles. Top, glass front, speedometer and lamps. Just repainted. Inquire of V. W. BAKER, Pomona, or 804 S. Olive st., Los Angeles. LANE STEAMER CO.

FOR SALE — MY 1909 CADILLAC "30," equipped with glass front, Jones speedometer, magneto, all new Goodrich tires, newly painted, in fine running order. This car can be seen at 1036 SO. MAIN ST., Bdwy. 4481.

FOR SALE—WHY BUY A SECOND-HAND car, when you can buy a brand new "DAVIS 45" fully equipped for less than factory price and also on the installments. Catalogue price $2650; reduced price $2150. JAS. F. MORLEY, 1210 S. Olive st.

FOR SALE—BRAND NEW "WESCOT 40" ROADSTER, never been out of salesroom. Catalogue price $2000; reduced price $1630. You do not want to overlook this bargain. Will sell on installments. JAS. F. MORLEY, 1210 S. Olive.

DO YOU WANT TO SELL YOUR CAR? WE want 50 used automobiles of standard makes, we will pay spot cash. What have you to offer? Phone F3981. Main 826, or call AUTOMOBILE CLEARINGHOUSE ASSN., 1118-20 S. Main st.

CADILLAC, 1909, 5-PASSENGER TOURING car, top, speedometer, glass front, extra tire, regular equipment of tools and guaranteed in first-class condition; cost $1900; our price $950. AUTOMOBILE CLEARING HOUSE ASSN., 1118-20 S. Main st.

FOR SALE — 5-PASSENGER, 4-CYLINDER Duro car. This car is new and a bargain. Our price $1550. The same car the factory asks $1750. The car can be seen at 925 S. LOS ANGELES ST. Phone F1350. Main 1350.

FOR SALE—OR TRADE, 7-PASSENGER, 50-H.P. automobile, at a bargain. New; will consider carpenter work or choice Hollywood or Oneonta lots. Call at 110 N. LOS ANGELES ST.

FOR SALE—"WHITING 20 ROADSTER." The one best buy in town, this car has never been used, BRAND NEW. Catalogue price $950; reduced price $800. Will sell on installments. JAS. F. MORLEY, 1210 S. Olive.

FOR SALE—A 2-CYCLE, 5-PASSENGER touring auto, 1908 model, with top, in excellent shape, new tires, top and a big bargain at $325 cash. See machine at 521 W. 53RD ST. Phone 29114.

FOR SALE—TOURING CAR. AM GOING North. Have two machines. Will sell one at a sacrifice. Call at 1914 S. FIGUEROA.

FOR SALE—1910 STANLEY STEAMER; AM buying 1911 model; investigate. Address F, box 89, TIMES OFFICE.

FOR SALE — AUTOMOBILE IN FIRST class condition, like new, 4-cylinder, 40-h.p., 4-passenger, cheap. Call 1139 WEST 7TH.

PREST-O-LITE; BOSCH MAGNETO; SOLAR generator; rumble seat; lot tire chains; all at bargain prices. VANDERPOOL'S, 1339 S. Main.

FOR HIRE—BEAUTIFUL SEVEN-PASSENGER six cylinder Winton, $3.00 per hour. PHONE SOUTH 958.

AUTOS, ENGINES, BOILERS, TIRES, ETC., sold, exchanged. METZ, 207 E. Ninth. F1958.

TO LET — NICE 5-PASSENGER MITCHEL touring car, $2 hour. Phone SOUTH 6156.

Wagons and Carts.

FOR SALE—EIGHTEEN-PASSENGER CALIFORNIA tally-ho. Price $250. PAUL W. WILMOT, Redlands, Cal.

Buggies, Phaetons, Runabouts.

FOR SALE — SINGLE TOP BUGGY, SPECIAL built style. 725 BRYSON BLDK.

LIVE STOCK FOR SALE—
Horses, Cattle, Mules, Etc.

FOR SALE — JUST ARRIVED, A CARLOAD of horses and mares, all ages and sizes; good delivery or laundry horses, ranch and general purpose horses; also good saddle horses. Come and take a look at this load for they can be bought right. OREGON HORSE MARKET, 1426 San Pedro st.

FOR SALE — 2600-LB. TEAM OF RANCH or all-purpose horses, gentle and true pullers. You can see them working. I have no use for them. Price $250. Will separate. 2200 CENTRAL AVE.

FOR SALE—PAIR MULES WEIGHING 2200, in good shape. Will sell for $175, worth more, but have no use for them. One good farm wagon with flat rack $50. 325 SOUTH LOS ANGELES ST.

FOR SALE—TEAM MULES, 7 YEARS OLD, weight 900 each, sound, set of new harness, a mountain built spring wagon with top, an ideal camp wagon. No further use for them. Will separate. 1151 E. 37TH.

FOR SALE—GOOD TRUE WORK TEAM, age 6 and 10 years. Weight 1500 and 1700. Just off hard work and ready for more. Price $275. C. F. RICHARDSON, El Monte road, 1 mile southeast San Gabriel.

FOR SALE—A GOOD BAY HORSE, WEIGHT 1100 lbs., gentle, sound, good for expressing or any delivery work; will sell at a bargain if sold at once. I must sell. Price $75. Call 1489 E. 42ND ST.

FOR SALE — IF YOU WANT A HANDSOME general family pony, snow white, sound and young, rides and drives. 2200 CENTRAL AVE.

FOR SALE — SPAN OF BAY HORSES, weight 2300 lbs., sound, true to work, good Studebaker wagon, good harness; must sell. 678 EAST 37TH ST. Take San Pedro st. car.

FOR SALE — 4-YEAR-OLD MARE, WEIGHT 800 lbs., gentle and kind for lady to drive, city broke, afraid of nothing and sound. 935 W. JEFFERSON ST.

FOR SALE—
Horses—Horses—Horses.
Call up South 4106 and let us tell you about them.

FOR SALE OR RENT — MULES AND horses. Call at 106-107 STIMSON BLDG. F3465 Main 3990.

FOR SALE—FINE JACK WITHOUT BLEMISH or fault, gentle, sure colt getter. Phone SOUTH 5955. Call 2212 South Los Angeles st.

FOR SALE—FINE LARGE HORSE, YOUNG, fast roadster, $150. Inquire BLUE FRONT LIVERY, 3rd and Los Angeles.

FOR SALE — SPAN OF 3200-LB. MARES, good worker and good looker. 1131 SAN PEDRO.

FOR SALE — MARE, SURREY AND HARNESS, mare city broke, $65 for the outfit, or will separate. 137 E. 25TH ST.

FOR SALE — HORSE, WEIGHT 1100 LBS., city broke, fine traveler, suitable for laundry or express, $75. 137 E. 25TH ST.

FOR SALE—GOOD HONEST HORSE, FREE driver, also buggy and harness, $45, the outfit: would separate. 1034 WALL ST.

FOR SALE—TEAM MARES, STUDEBAKER express wagon, harness, $200. Bargain for some one. 116 S. FREMONT AVE.

LIVE STOCK FOR SALE—
Horses, Cattle, Mules, Etc.

FOR SALE—
AT AUCTION
TUESDAY, NOV. 29, 10 A. M.
VINDICATOR STOCK FARM
CORNER VERNON AND BOYLE AVES.
60 HEAD OF HEAVY DRAFT MULES.
20 HEAD OF YEARLING, 2 AND 3 YEARS OLD HORSE COLTS.
20 HEAD OF HEAVY DRAFT HORSES AND BROOD MARES, ALL YOUNG.
600 BROOD SOWS.
800 FEEDERS.
1000 PIGS.
15 FARM WAGONS.
10 GARBAGE WAGONS.
5 SWILL WAGONS.
60 SETS OF HEAVY TEAM HARNESS.
1 STALLION, PURE BREED ENGLISH SIRE.
2 JERSEY COWS, COMING FRESH.
INTENDING PURCHASERS SHOULD BE SURE AND ATTEND THIS SALE IF YOU WANT GOOD WORK STOCK AT YOUR OWN PRICES. EVERYTHING MUST AND WILL BE SOLD TO THE HIGHEST BIDDER.
P. J. DURBIN, OWNER.
FOR FURTHER PARTICULARS CALL OR ADDRESS
SAM WATKINS, AUCTIONEER.
219 EAST FIRST ST.
N.B.—TAKE SANTA FE AVE. CAR TO VERNON AVE. SALE STARTS PROMPTLY AT 10 O'CLOCK.

FOR SALE—
AUCTION. AUCTION. AUCTION.
HORSES, BUGGIES, WAGONS, HARNESS
AT AUCTION, EVERY TUESDAY AND SATURDAY AT 10 O'CLOCK, AT THE FASHION STABLE, 219 E. FIRST ST., INTENDING PURCHASERS SHOULD NOT FAIL TO ATTEND OUR SALES. AS ALL STOCK SOLD IS GUARANTEED A REPRESENTED IN EVERY PARTICULAR. DON'T FORGET THE SALE DAYS, EVERY TUESDAY AND SATURDAY AT 10 O'CLOCK. S. WATKINS & CO., AUCTIONEERS.

FOR SALE—FINE BAY DRIVING HORSE, one of the best outfits in California, horse absolutely gentle and sound; lady can drive, very speedy; fine buggy and harness. Will not sell to livery men or horse dealers. Must know that my horse is going to have a good home. If you are searching for a good outfit, and see this, you will look no more. Price $400. CHAS. H. DOUGHERTY, Broadway Realty Company, 519 O. T. Johnson Bldg.

FOR SALE—PONY, WITH RUBBER TIRED, basket phaeton suitable for elderly people or children. Two cows, just fresh, 4½ gallons. One Concord business wagon, light farm wagon with set of double harness, three sets single harness. One gelding, 4 years old, very stylish. 801 SUMMIT AVE., Pasadena. M2134.

FOR SALE — TEAM OF BAY HORSES cheap. Inquire 1700½ S. MAIN ST., upstairs.

FOR SALE — HORSE, BUGGY AND HARNESS, good condition. A4569. $100.

LIVE STOCK FOR SALE—
Poultry, Birds, Dogs, Cats, Etc.

FOR SALE—
BIRDLAND
Offers the largest selection of genuine imported Roller and Warbling Canaries, English Fancy Canaries, Sky Larks, Goldfinches, Bullfinches and all kinds of Aviary Birds, Pet Stock, Goldfish, Aquaria, Cages, Seeds, Foods and Remedies of all kinds. Take Central avenue cars to Pico street, or Hooper avenue cars to Central avenue. Visitors welcome. Catalogue free. Tel. Sunset Main 3451. L. M. GRIDER, 1301-1311 Central Ave., Los Angeles.

FOR SALE—WHITE LEGHORN AND PLYMOUTH Rock pullets; 5 months old. 2925 Pasadena ave. Phone 31259.

FOR SALE — CYCLE HATCHERS, PHILO books; see Philo coop. 1517½ WINFIELD ST. Phone 54340. W. 11th car to Valencia.

Dogs of All Kinds.

FOR SALE — THREE THOROUGHBRED pedigreed Black and Tan pups, two months old, very fine. HOME 54934.

FOR SALE — IRISH TERRIERS. E. I. HUNTINGTON, 440 South Euclid ave. Tel. Home 1932. Pasadena.

FOR SALE—HIGH BRED POINTER DOG, nine months, a beauty, twenty dollars. 743 NEW DEPOT ST.

LIVE STOCK WANTED—
Of Various Kinds.

WANTED—GOOD TEAM OF HORSES AND wagon. Will give good lot 57x150 on Boyle Heights clear.
See FORD,
AMERICAN-MEXICAN INVESTMENT CO.,
F1447. 401 Story Bldg. M6711

WANTED — CALVES, HEIFERS, BEEF cows, bulls, one or carload; highest cash prices. JULIUS BACK, 3715 Woodlawn, South 7262; 29540.

WANTED—FOR EXCHANGE, PAINTING OR paper hanging, want horse. PHONE WEST 5605 after 5 p.m.

PATENTS—
And Patent Agents.

SEND FOR "OUR SPECIAL LETTER ON Patents."
MARTELL & COMPANY,
American and Foreign Patents,
532-533 Germain Bldg. F4761.
Just opened our Patent Sales Bureau.
Have you a patent to sell?

PATENTS AND TRADEMARKS SOLICITING and litigation. TOWNSEND, LYON & HACKLEY, 504 Merchants' Trust Bldg., 207 S. Broadway, phone Main 9129.

BECKER & BLAKESLEE, LAWYERS AND registered patent attorneys; patent office practice and litigation, 204-5-6 Mason Opera-house Bldg. Phone A7212.

PIONEER PATENT AGENCY, HAZARD & STRAUSS. Patent Causes. Citizens Bank Bldg. PATENT BOOK FREE.

PATENTS AND TRADEMARKS, ALL COUNTRIES, A. H. LIDDERS. Patent Lawyer and Solicitor. 612 Am. Bank Bldg. 2nd and Spring.

G. E. HARPHAM GETS PATENTS, INVENTIONS financed, patent litigation. 25 years' experience. 698 PACIFIC ELECTRIC BLDG.

ASSAYING—

JAS. IRVING & CO., GOLD REFINERS AND assayers, cash for bullion and ores; mines examined and reported on; cyanide and mill tests a specialty. 128 N. MAIN.

R. A. PEREZ, ASSAYER, CHEMIST AND metallurgist; highest references. Established 1895. 120 N. MAIN ST.

H. L. PAYNE, ANALYTICAL CHEMIST. Office 223 W. First st. Both phones.

MORGAN & CO., GOLD AND SILVER REFINERS, cash for ore and bullion. 227 S. MAIN.

MINING—

FOR SALE — A GOLD MINE NOT IN THE wilderness but at our door; 15-stamp mill, complete, ready for immediate use; an opportunity of a lifetime; $5000 secures it; particulars at personal interview only.
Phones A2790. WATSON. Main 4372
704 Equitable Bank Bldg., First and Spring.

PROSPECTOR WANTS GRUBSTAKE OF $50 per month, for richest new gold discovery in the world. Will give ONE-HALF. Address Death Valley, box 51, TIMES OFFICE.

WANTED—POSITION—EXPERIENCED MILL and concentrator man desires position. Reference from last employers. Address R, box 65, TIMES OFFICE.

FOR SALE OR LEASE—THREE OF THE best mining claims in California, 3000 feet of development work done; mill run average $16. See HOLLAR, 304 Grant Bldg.

I TEACH PRACTICAL ASSAYING AND cyaniding. HEDGES LABORATORY, 237 S. San Pedro st.

ACME ASSAY OFFICE, 235 S. SAN PEDRO ST. Gold, 75c; gold, silver, $1; gold, silver, copper, $1.25.

BAVERSTOCK & STAPLES, ASSAYERS and chemists. 223 W. 1ST ST. Both phones.

OIL PROPERTY—

FOR SALE—130 ACRES SHOWING INDICATIONS of oil, pronounced very promising by several different practical men. 502 AMERICAN BANK BLDG.

EVERY ONE CAN OWN 160 ACRES OF OIL land. Why not make money in oil land, too! For information how to get in on ground floor see me. Will sell on easy terms. A5615. 614 I. W. HELLMAN BLDG.

BOILERS—
And Boilermakers.

L. A. BOILER WORKS, MFRS. OF BOILERS and tanks. Special attention to repair work. REDONDO ST. Tel. E. 2254, A1839.

LOST, FOUND, STRAYED—
And Stolen.

LOST—A GOLD WATCH PIN, WITH DIAMOND and pearl setting, Sunday eve about 8 o'clock, on Vernon ave., between Main and Moneta. Finder please return to 179 WEST VERNON and receive reward.

LOST—LADY'S OPEN FACE WALTHAM gold watch, monogram H. J. M. on back, silver and abalone fob. H. J. M., Bermuda, 1910 on fob. Reward. MRS. H. J. MARTYN, 124 South Main st. city.

LOST—BLACK FUR COLLAR, TUESDAY, between Normandie and Washington and Harvard and Washington, about 2 o'clock; liberal reward. HOME 71298.

LOST—ON PASADENA AVE., SOUTH OF Arroyo Bridge, Thanksgiving evening, handbag; reward. Telephone West 368. 2112 ELLENDALE AVE.

LOST — DIAMOND BOWKNOT PIN, SATURDAY evening, between five and six o'clock. $50 reward, no questions. J. C. KIPPER, 336 S. Spring.

LOST—LADY'S SMALL GOLD WATCH, ON Griffin ave. car, between Potter Park and Ave. 28, or possibly at First and Main. Return 911 POTTER PARK AVE., suitable reward.

LOST—IN VICINITY OF HOLLYWOOD Junction, November 24, lady's gold watch with pearl chain attached. Return to 314½ PAVILION PLACE. Reward.

LOST—FROM ARTESIA, 1400 LB. BAY horse, Nov. 21, front right foot cut, about 17 hands, half mane trimmed. Return MANUEL AGULAR, Artesia. Reward.

LOST—BAY MARE, NOV. 21, NO BRAND, 1200 lbs., 15 hands, mane and head trimmed, in foal. Return to AMBROSIA CASTILLIO, Artesia. Reward.

LOST—DEED TO VIRGINIA M. OGIER AND fire insurance policy in same envelope. Return to VIRGINIA M. OGIER, 3940 Wall st., Los Angeles, Cal.

LOST — KEY RING, GOLD PLATED, CONTAINING 2 flat keys and prestolite tank key. Return 541 DOUGLAS BLDG. Reward.

STRAYED—FROM 1206 SANTA FE, A 1200-LB. dark brown horse, little thin. Reward if returned or telephone Boyle 2341.

LOST — A MEXICAN MILAGREE SILVER purse; size about 3x4 inches. Get reward at desk of NEW BALTIMORE HOTEL.

LOST—LOCKET AND CHAIN, DIAMOND IN center, with letters S.E.W.; picture inside; reward, $5. Return to REGAL THEATER.

LOST—OPEN BAND GOLD RING, SET WITH woman's head coral cameo. Reward. Phone THOMSON. A2068.

LOST—LADY'S GOLD WATCH, WITH FOB. Name Irene O. E. Phone MAIN 4329. Reward.

LOST — RED IRISH TERRIER, ANSWERS to name of Mike. Phone EDWIN BIRD, 2652 N. Griffin ave. Please phone 31146.

LOST—AMETHYST CUFF BUTTON, SET IN gold, marked E.N.M. Reward if returned to TIMES OFFICE, Pasadena.

STRAYED FROM 2226 BUDLONG AVENUE, small burro, light tan color. Reward.

PHYSICIANS—
With Office and Hours.

DR. AND MRS. WELLS—
LEADING SPECIALISTS FOR WOMEN.
No matter what your trouble or how long standing it may be, their friendly advice will cost you nothing and they can surely help you. Everything required in the treatment of a patient is thoroughly sterilized for each patient, which positively prevents blood poison or infection of any kind. Those who have been unsuccessfully treated elsewhere are especially invited to call. Any woman desiring a secluded home previous to confinement should apply to
DR. CATHERINE WELLS,
the most famous living specialist for women. Dr. Wells' improved antiseptic methods are the result of years of experience in American and European hospitals and are
POSITIVELY GUARANTEED
in every case accepted for treatment. Dr. Wells' sanitarium for women only, is the most perfect institution of its kind in the West, and is ideally arranged for the comfort, safety and absolute privacy of patients. Expectant mothers should consult the Doctor at once and be assured a safe and
PAINLESS CHILDBIRTH.
Infants adopted if desired. Ladies will save time and money by first calling at this office, where they will have the benefit of the highest skill at the lowest possible price consistent with
HONEST TREATMENT.
Consultation free and strictly confidential. Hours 10 a.m. to 8 p.m. Sundays, 10 to 12.
DR. GRACE MORTON,
ladies' old reliable specialist and women's friend for many years, has offices in connection with Dr. Wells and old and new cases will receive expert attention at her hands.
DR. AND MRS. WELLS,
702 South Spring st., room 206.

DR. HICKOK. DR. HICKOK.
SPECIALIST FOR WOMEN.
Treats all diseases of women under a POSITIVE GUARANTEE. Ladies who have formerly paid for each treatment, whether benefited or not, will appreciate the difference. Pay only for satisfactory results. Charges moderate.
DR. HICKOK gives modern antiseptic treatment and patients are in no danger of blood poison or infection. Everything is sterilized before use.
DR. HICKOK provides a private home, with nursing, for women in confinement. Expert care and home comforts at reasonable rates. Confinements by modern methods are safe and free from pain. Adoptions if desired.
DR. HICKOK gives personal attention to every case. Consultation is free and confidential in all troubles. Any woman not satisfied with her condition is invited to call for free consultation and free examination and
HONEST TREATMENT.
Many years of practical experience with CANCERS, TUMORS, RECTAL and CHRONIC diseases. Private hospital if needed.
Those who have been unsuccessfully treated are especially invited to call.
DR. HICKOK carefully examines every case and gives an honest opinion and reliable advice free. X-RAY EXAMINATION made when necessary. If a case is accepted for treatment a cure is guaranteed. Moderate charges for satisfactory results. Terms can always be arranged. Hours 9 to 5 Sundays 10 to 12. Phone for appointment at other times.
DR. HICKOK, Bryson Bldg. Cor. 2nd and Spring. Suite 234. Both Phones.

THE OLD DR. WEST OFFICE.
755 S. Hope st., corner Eighth, treats all female complaints by the latest and most scientific treatment known to medical science; have cured hundreds where others failed; no lost time, pain or suffering. Call and we will demonstrate to you our simple and always reliable method; it never fails to cure you in 48 hours; registered lady doctor assistant; five minutes' walk from Broadway. W. Jefferson and Westlake cars bring you to the door. Hours 10 to 8, Sundays 10 to 2. Phone F6591.

SPECIALIST FOR WOMEN.
It will cost you nothing to come and have a friendly private talk with me about your trouble. I will tell you exactly what your condition is, what treatment is necessary and what it will cost. YOU PAY NOTHING unless you are entirely satisfied with results. Nurse office attendant. Private hospital.
CONFINEMENT ABSOLUTELY PAINLESS.
DR. CROCKER, Majestic Theater Bldg.
Hours 10-4.

DR. JOHNSON, WOMAN SPECIALIST; SCIENTIFICALLY TREATS ALL FUNCTIONAL DISORDERS AND DISEASES OF WOMEN. RESULTS GUARANTEED. CONSULTATION FREE. S.E. CORNER BROADWAY AND SECOND ST., OVER SUN DRUG STORE

EVERY MARRIED WOMAN SHOULD KNOW about Eureka Powder. Send 10c for information or call. It saves worry.
EUREKA POWDER CO., Majestic Theater Bldg.

LONG, SUCCESSFUL PRACTICE; COMPETENT, experienced ladies' specialist; strictly reliable; all cases guaranteed. MRS. WOODS, Room 20, 539½ S. Broadway.

THE MRS. S. J. BRIDGE CANCER CURE, 405-6 MAJESTIC BLDG., 845 S. Broadway. Office hours, 10-4. Phone Main 3947.

DR. CROCKER, SPECIALIST.
Diseases of women and obstetrics.
MAJESTIC THEATER BLDG. Consult free.

DR. TAYLOR, 317½ S. MAIN.
Phone Main 2463.

DR. CARTER FAMOUS LADIES SPECIALIST, 702 So. Spring st; room 206.

MRS. HAUSLER, MIDWIFE, 27 YEARS experience. 726 EAST 21ST ST. 21710.

TYPEWRITERS—
Of Various Makes.

WALK UPSTAIRS; SAVE ONE-HALF; ALL typewriters rented. Rents allowed if machines bought; prices lowest. Stock complete. Almost new Monarchs, Blicks and Underwoods. See us and get the best at least price. Machines rented anywhere. BAKER-HOEY TYPEWRITER CO., 244½ (upstairs) S. Broadway. Main 4691. A4079.

ALL MAKES REBUILT TYPEWRITERS.
Prices lowest in the city.
First-class machines, rented, 3 months, $5.
LOS ANGELES TYPEWRITER EXCHANGE,
A5913. 133 S. Broadway. Main 3959

BRAND NEW NO. 10 REMINGTON VISIBLE tabulator, 2-color ribbon, back spacer. To settle partnership will sacrifice for cash. Call today if possible, room 11, 244½ S. BROADWAY.

REBUILT TYPEWRITERS, ALL MAKES, all prices, all guaranteed; supplies; rentals; repairs. THE R-O TYPEWRITER CO.,
F5202. 638 S. Spring st. Main 1835

DENTISTS.
And Dental Parlors.

SCHIFFMAN DENTAL CO.—
107 N. Spring st. Painless extracting, filling, crown and bridge work, flexible rubber plates. Pure gold fillings, 75c up; all other fillings, 50c up. Cleaning teeth, 50c up; 22-carat gold crown and bridge work, $2.50 up; partial plates, $2 up; full set, $2.50 up. Open Sunday forenoons.

MODELS—

WHEN OTHERS FAIL ON GEARS, PERFECTING model work, try 1339 S. MAIN ST.

This is a Duplicate of the Lozier You Buy

A NAME THAT STANDS FOR SOMETHING

LOZIER

LICENSED UNDER THE SELDEN PATENT

This is a Duplicate of the Lozier You

Twice a Winner In One Da

"TEDDY" Tetzlaff, driving a four-cylinder Lozier Stock Car won first honors in the two main events of the Santa Monica road races today. In the heavy stock car event he established a record of 73.29 an hour for the 151-mile race, as compared with the 70.55 record made at Savannah, Nov. 12, 1910. In the free-for-all, the 202-mile race the same driver, with the same car, without rest or refreshment, made 24 laps of the course in 2 hours 49 minutes and 59 seconds, an average of 71.42 miles an hour.

Breaking All American Road-Race Records

No Mechanical Repairs---Did Not Raise the Hood for the Entire Distance---353.5 Miles. One Puncture---One Blowout. Come and See the Car and Tires

THIS IS LOZIER DURABILITY

NASH & FENIMORE 1000 South Olive Street

SHIPPING.

PORT SAN PEDRO, LOS ANGELES

ARRIVED—THURSDAY, NOV. 24.

Steamship Bear, Capt. O'Brien, from Portland via San Francisco.
Steamship President, Capt. Cousins, from San Diego.
Steamer Yosemite, Capt. Ranier, from San Diego.

SAILED—THURSDAY, NOV. 24.

Steamship President, Capt. Thomas, for Seattle, via Redondo Beach and San Francisco.
Steamer Manavi, Capt. Hanna, for San Francisco, direct.
Steamer Yosemite, Capt. Ranier, for Portland, via San Francisco.
British steamer Riverdale, Capt. Hay, for Eureka.

IN PORT.

Steamer Melville Dollar, Nat. L. Co. wharf.
Steamer W. H. Murphy, Pac. L. Co. wharf.
Yacht Lucero, outer harbor.
Bark Alden Besse, Salt Lake wharf.
Schooner Meteor, S. P. L. Co. wharf.
Schooner Omega, Salt Lake wharf.
Schooner W. H. Smith, South. Cal. L. Co. wharf.
Steamship Bear, S. P. wharf.

TO SAIL—FRIDAY, NOV. 25.

Steamship Bear, Capt. O'Brien, for Portland, via San Francisco.
Schooner Meteor, Capt. Hapner, for Gray's Harbor, in ballast.
Schooner Omega, Capt. Nygram, for Coos Bay, in ballast.
Steamer Melville Dollar, Capt. Fysen, for San Francisco.

SATURDAY, NOV. 26.

Steamship Santa Rosa, Capt. Alexander, for San Diego.
Steamer W. H. Murphy, Capt. Corning, for Eureka.

SUNDAY, NOV. 27.

Steamship Santa Rosa, Capt. Alexander, for San Francisco, via Redondo Beach.
Steamer Buckman, Capt. Kidston, for Seattle via San Francisco.

ON WAY TO THIS PORT.

Steamer Homer, from San Francisco and way ports.
Steamship George W. Elder, from Portland, via San Francisco.
Steamer Coronado, from Aberdeen, via San Francisco.
Steamer Hornet, from Mukilteo.
Steamer Riverside, from Everett.
Steamship Buckman, from Seattle, via San Francisco.
Steamships Yale and Harvard, from New York; sailed October 3.
Barkentine Arago, from Coos Bay.
Schooner Comet, from Gray's Harbor.
Schooner Taurus, from Everett.
Schooner King Cyrus, from St. Helens.
Schooner A. J. West, from Aberdeen.
Schooner Alvena, from Puget Sound.
Schooner Stimson, from Ballard.
Schooner Ruth E. Godfrey, from Tacoma.
Schooner Alert, from Bellingham.
Schooner William Olsen, from Aberdeen.
Schooner Caroline, from Umpqua River.
Schooner Fearless, from Ranier.
Schooner Lucy, from Umpqua River.

COMING FROM FOREIGN PORTS.

British steamer M. S. Dollar, from Shanghai, via Muroran.
German ship Wilhelmina, from Antwerp.

TIDE TABLE FOR SAN PEDRO.

			High.	Low.
Friday,	Nov.	25	6:00 a.m. 6:38 p.m.	11:53 a.m. 11:29 p.m.
Saturday,	"	26	6:18 a.m. 6:39 p.m.	12:41 a.m.
Sunday,	"	27	6:46 a.m. 7:39 p.m.	0:15 a.m. 1:20 p.m.
Monday,	"	28	7:26 a.m. 8:12 p.m.	0:50 a.m. 1:56 p.m.
Tuesday,	"	29	7:40 a.m. 8:55 p.m.	1:19 a.m. 2:27 p.m.
Wednesday,	"	30	7:58 a.m. 9:31 p.m.	1:37 a.m. 2:59 p.m.
Thursday,	Dec.	1	8:21 a.m. 10:10 p.m.	1:57 a.m. 3:27 p.m.

PORT ITEMS.

The Portland-San Francisco Company's steamship Bear, Capt. O'Brien, arrived this morning from Portland, via San Francisco with passengers and freight. She will clear on the return trip Friday.

After discharging a lumber cargo at San Diego, the steamer Yosemite, Capt. Ranier, sailed here today for passengers and freight and cleared for Portland, via San Francisco.

The Pacific Coast Steamship Company's liner President, Capt. Cousins, called this morning bound from San Diego for Seattle, via Redondo Beach and San Francisco. After taking passengers and freight she proceeded.

It is announced here that freight rates on lumber cargoes between Puget Sound ports and Gray's Harbor ports to San Pedro, have been advanced to $4.50 a thousand feet.

The British steamer Riverdale, Capt. Hay, recently arriving from Chinese ports, via San Francisco, completed the discharge of 1600 tons of coal and 150,000 feet of oak logs and timbers, and cleared tonight for Eureka, where she will load redwood for Melbourne, finishing out her cargo at Puget Sound ports.

The steamer Melville Dollar clears tomorrow for San Francisco to load general cargo for the California-Atlantic Steamship Company, consigned to Panama.

Redondo Beach.

ARRIVED—THURSDAY, NOV. 24.

Steamship President, Capt. Thomas, from San Diego via San Pedro.
Steamer Grace Dollar, Capt. Hagen, from Union Landing via San Pedro.

SAILED—THURSDAY, NOV. 24.

Steamship President, Capt. Thomas for Seattle via San Francisco.
Tug Navigator with oil barge Monterey in tow for Gaviota.

IN PORT.

Schooner W. H. Marston, Wharf No. 3, north side.
Steamship President, Wharf No. 3, north side.
Steamer Grace Dollar, Wharf No. 2, north side.
Oil barge Monterey, Wharf No. 1, north side.
Tug Redondo, in port.
Tug Navigator in stream.

SCHEDULE OF ARRIVALS AND DEPARTURES OF PASSENGER VESSELS.

FRIDAY, Nov. 25.—Steamship Santa Rosa, from San Francisco, via Santa Barbara, en route to San Diego, via San Pedro.
SUNDAY, Nov. 27.—Steamship Santa Rosa, from San Diego, via San Pedro, en route to San Francisco, via Santa Barbara.
TUESDAY, Nov. 29.—Steamship Governor, from Seattle, via San Francisco, en route to San Diego, via San Pedro.
THURSDAY, Dec. 1.—Steamship Governor from San Diego via San Pedro.

LOADING FOR THIS PORT.

British steamer Falls of Nith, Capt. McKenzie, Japan.
Norwegian steamer Elr, Muroran.
British steamer Northumbria, Muroran.
Steamer Guernsey, Capt. Jorgensen, Muroran.
Steamship Governor, Seattle.
Steamer Luzon, Tacoma.

VESSELS ON THE WAY.

American steamer Ethel Lane, Honolulu, Nov. 11.
American schooner Philippine, Hilo, Nov. 12.
British steamer Strathnairn, Geveston, Oct. 31.
Schooner Azalea, Eureka, Nov. 12.
Steamer James S. Higgins, Fort Bragg, Nov. 15.
Schooner Ruth A. Godfrey from Tacoma.

PORT ITEMS.

The Pacific Coast Company's liner President, Capt. Thomas, called at this port today. After discharging 150 passengers and 75 tons of merchandise she proceeded on the way to San Diego.

The Associated Oil Company's barge Monterey completed the discharge of her cargo of 6000 bbls. and left this afternoon towed by the tug Navigator for Gaviota to reload for this port.

The steamer Grace Dollar, Capt Hagen, arrived from Union Landing with 175,000 feet of lumber for local dealers.

The Standard Oil Steamer George Loomis is due tomorrow at this port with 6000 bbls. of distillate for the company furnace.

SAN FRANCISCO, Nov. 24.—Arrived steamers Roanoke, Bandon, San Pedro; Van Gorard, Redondo. Sailed, Steamers San Pedro, Manalay, San Pedro; Geo. Loomis, Redondo.

MACHINERY— And Mechanical Arts.

FOR SALE—COMPLETE WATER DRILLing outfit capable of going one thousand feet; either steam or gasoline; also rotary testing outfit; all kinds of drilling tools. Phones MAIN 1348; HOME 1348.

LOCAL TRAVELERS.

Los Angeles People Who Are Registered at Hotels in Other Cities.

[BY DIRECT WIRE TO THE TIMES.]

NEW YORK, Nov. 24.—[Exclusive Dispatch.] The following Los Angeles people are registered tonight at New York hotels: Imperial, F. C. Carlson, Mrs. H. C. Sheridan, G. P. Arnerid wife, E. S. Hoyt; Belmont, M. P. Mason, A. D. Jones.

IN CHICAGO.

[BY DIRECT WIRE TO THE TIMES.]

CHICAGO, Nov. 24.—[Exclusive Dispatch.] The following Los Angeles visitor is registered tonight at the Great Northern Hotel: W. W. Vincent.

IN SAN FRANCISCO.

[BY DIRECT WIRE TO THE TIMES.]

SAN FRANCISCO, Nov. 24.—[Exclusive Dispatch.] The following Los Angeles people are registered tonight at San Francisco hotels: St. Francis, William H. Cotter, L. J. Zimmerman, A. G. Whitelaw, C. Hewitt, J. A. Finn, B. Lichtenstin and wife, H. E. Heffelfinger.

Good Golf Scores.

J. J. Mellus won the choice score handicap prize at the Los Angeles Country Club yesterday in the holiday golf play, his net score being 65, with a choice of 68. Ed Tufts, H. Eichelberger and George Steckel tied for second prize, with a net of 66. About twenty-five players entered the contest and there was play all day.

Fight to Draw.

PEORIA, Nov. 24.—[Exclusive Dispatch.] In a terrific ten-round contest before the Crawfish Athletic Club tonight, Harry Donahue of Pekin, and Mike Mensic of Chicago battled ten rounds to a draw. In the early rounds Donahue seemed to have a little the best of it, but as the bout neared its end the Chicago lad got his bearings and gave the Pekinite a hard run for his money. Neither lad was injured.

When your feet are wet and cold, and your body chilled through and through from exposure, take a big dose of Chamberlain's Cough Remedy, bathe your feet in hot water before going to bed, and you are almost certain to ward off a severe cold. For sale by all dealers.—[Adv.

Christmas Excursions to Europe.

Leaving Los Angeles December 3rd, personally conducted. Choice sailings from New York, Philadelphia, Boston, or Portland, Maine. White Star, Red Star, American, Atlantic Transport, Holland American and Dominion Lines. Lowest rates. Through tourist cars to Washington, D. C. Apply at once. T. F. Fitzgerald, Agent, 606 S. Spring.

DESMOND'S

Corner Third and Spring Streets

This store prides itself upon its reputation for fulfilling to the letter its every claim. We know, that economy, rightly defined, is the judicious expenditure of both time and money. principle, there is no room to doubt that we place you in position to save both time and offer you

Men's Suits A $14.75

Best $25 and $20 Values

These suits were all taken from our own stock and were our test sellers all this season at are several hundred to select from; we have but a few of a kind, but have all sizes. See our

Other Special Values for This We

$40, $35 and $30 Suits and Overcoats (all short lines) for quick sale, while they last.....
$2.00 and $1.50 Colored Shirts now on sale, while they last .....
ALL SMOKING JACKETS and BATH ROBES GO ON SALE TODAY AT....

Hotel Alexandria

A Special Importation of Parisian Novelties

Will be on exhibition during Tea Hours in Grand Salon,

Saturday, November 26th

Classified Liners.

MUSICAL INSTRUMENTS— For Sale, Exchange or Wanted.

FOR SALE — EXTRAORDINARY BARgains. Chickering & Sons, parlor grand piano, $250; Chickering & Sons, upright grand piano, $200; elegant high grade cabinet grand piano, $145; beautiful mahogany upright piano, $145. Many others. BENDER PIANO CO., 356 S. Hill st.

FOR SALE—MY WAGNER PIANO, CABInet grand, beautiful mahogany case, Satin finish. Cost $350. Will sell for $185, or will rent for 6 months will privileges of buying. 218 W. 9TH ST., between Hill and Broadway.

FOR SALE—FINE, BRAND NEW, OAK case upright piano, fine tone, regular price $200. If taken this week will sell for $147 cash or on easy payments. Call 316 W. 7TH ST.

BEAUTIFUL $400 UPRIGHT PIANO FREE. Call and Register at METCALF-ACKLEY-GASTAVESON CO., 720 S. Broadway, Second Floor.

MUSICAL INSTRUMENTS— For Sale, Exchange or Wanted.

FOR SALE—STEINWAY PIANO, GOOD AS new. Must be sold immediately. Owner leaving city. Will sacrifice. Address J. A. BUEDER, Angelus Hotel.

FOR SALE—BEAUTIFUL UPRIGHT STEINway piano. Cost $1000, practically new. Must sell immediately, going away. Make me cash offer. 923½ W. 9TH ST.

FOR SALE—MY FISCHER PIANO, FINE condition, $100 for immediate sale. PHONE A4321.

FOR SALE—MUSICIAN, WILL SACRIFICE grand piano, real opportunity for you. Address L. box 222, TIMES BRANCH OFFICE.

FOR SALE — MY UPRIGHT PIANO, FINE tone, for $85. Will sell on payments. Call immediately at 216 WEST 7TH.

FOR SALE—EXTRAORDINARY BARGAIN in piano. Call 243 BLANCHARD BLDG., 3 to 4, except Tuesday and Friday.

FOR SALE — UPRIGHT PIANO, IN FINE condition; only $190 for immediate sale. Call for inspection. 231 S. HILL ST.

WANTED—MARCIN GUITAR, BDWAY 1800. F1800. MR. ARTMAN, 214 Mercantile Place.

ATTORNEYS— and Counselors-at-Law.

ACCIDENT CASES, QUICK SETTLEMENTS; FAMILY TROUBLES; CONFIDENTIAL MATTERS; CORPORATIONS ORGANIZED; BANKRUPTCY; all legitimate cases; suits in all courts; privacy assured; charges moderate. Call or write. LAWYER, 126 H. W. HELLMAN BLDG.

EQUITABLE LAW ASSOCIATION, 233 Bradbury Bldg. Collections made everywhere. Civil and criminal practice. Estates settled and damage suits. Legal advice free. We are open Saturday evening until 8:30 p.m. No fee without success.

LOS ANGELES LAW AND COLLECTION Co. Damage suits, foreclosures, liens, estates, etc. Consultation free. No fee without success. Attorneys, notary. Fourth and Broadway. SUITE 516, Grant Bldg.

BRING ALL YOUR OLD ACCOUNTS AND bills to R. G. ROBERTS, 607 Mason Bldg. Fourth and Broadway. Main 5715. F6626.

DIVORCE LAWS EXPLAINED; ADVICE free. 122 W. 3RD ST., office 321. Call 2 to 4.

ELY MEYER AND M. C. SIMON'S STOCK at C. E. GALLOWAY'S STORE

Now for the most Gigantic Bankrupt Sale ever held in Los Angeles.

This sale will start sharp tomorrow, 8 a. m., SATURDA Y, NOV. 26TH, to give early buyers an opportunity to secure the richest plums. A Great Bankrupt Sale—the entire stock of Ely Meyer and M. C. Simons, and C. E. Galloway Company's stock of highest-grade CLOTHING, HATS, FURNISHING GOODS, purchased from the Trustee in Bankruptcy of the United States Court—boug ht to great advantage, enables us to present these bargains. ALL GOODS GUARANTEED PERFECT and of the best and most wanted garments.

YOU ALL KNOW THE HIGH-CLASS MERCHANDISE contained in this store—words are needless. "By far the greatest failure of any high-grade clothing firm in many years." (Extract from the leading New York trade journal.)

The following values are but a few of the many hundreds involved, only a partial list, but sufficient to convey to you some idea of the inimitable opportunities to economize which this Bankrupt Sale presents:

Furnishings

E. & W. Shirts, priced up to $3.00	$1.65
E. & W. Collars	25c
Arrow Brand Collars	15c
Pioneer Gloves, priced up to $3.00	$1.35
Fancy Vests, priced up to $12.00	$4.75

Clothing

All $60 to $75 Full-Dress Attire	$37.50
All $50 to $60 Overcoats	$29.00
ALL Cravenettes and Rain Coats, values to $35.00	$17.50
All Suits, priced up to $30.00	$16.00
All Suits, priced up to $35.00 and $40.00	$17.50

Underwear

Finest Silk Mixed Underwear, priced up to $6.00 and $7.00	$2.65
Superior All-Wool Underwear priced up to $3.00	$1.35
Half Hose, all 50c values	20c
$1.00 Suspenders, finest made	35c
$4.00 and $5.00 Hats, all go at	$2.65

Sale Will Take Place at Galloway's Store, 329 South Spring

geon to the young man and then extending his hand said "yes, doctor, he is my son—my only son."

Later the injured man said: August, how is mamma?"

It took but a few minutes for the answer to be secured, and while telling his father that his mother was not badly injured it could be plainly seen that the differences between the two had been dissolved.

The injured man, a few minutes later, was put under an anaesthetic and the mangled leg amputated below the knee. The removal of Mr. Diemer to his home or to one of the hospitals will depend upon his condition this morning.

C. E. Curry, motorman of the car, stated that he rang the gong as loud as he could when he saw that Diemer was going to drive across the track, but that he did not seem to hear the warning. J. D. Ward was the conductor in charge of the car.

DEATH COMES QUICKLY.

Manager of Tagus Ranch, Tulare, Overcome by Heart Trouble in Railway Station, Soon Expires.

Seemingly overcome by the dense crush in the Hill-street station of the Los Angeles Pacific Railway yesterday morning, Ernest Brecht, foreman of the Tagus ranch at Tulare, was seen to stagger forward and half fall against the railing at the gateway.

Patrolman Level was hastily summoned and a hurry call sent in for the ambulance, but before Brecht could reach the Receiving Hospital he had passed away. The body was at once removed to the undertaking parlors of J. D. Button, where Dr. Campbell pronounced death to have been due to valvular heart disease.

Brecht was 50 years old and for some years past had acted as the manager for the Tagus ranch, owned by Hulett C. Merritt of Pasadena. He had recently returned from a visit to his birthplace in Germany, and had come to this city three days ago to close a deal involving the managership of beet sugar properties south of the city. It is thought that he was on the way to the Santa Monica road races when overcome by a heart affection of long standing.

He was a widower, leaving one son, Edward Brecht of Visalia, a youth of about 20. Communication was established with the latter late last night and the news of his father's sudden death broken as gently as possible to him. Though greatly affected by the shock, the son immediately gave instructions for the body to be shipped North. It will be sent to Visalia this afternoon.

DINE IN THE "BLUE ROOM."

There were dinners galore in honor of Thanksgiving all over the city last night, but not many of them surpassed in tastiness and jollity the informal little function held in the "blue room"—the nurses' quarters—of the Receiving Hospital. There were only six present but they made up in cheeriness what was lacking in sheer numbers. There was Police Surgeon Wright and Nurses Beatty and Morgan of the regular staff, besides Police Reporters John Beswith and Paul Braud—also Mrs. Braud. Nurse Ethel Beatty was unanimously named toastmistress for a few characteristic remarks by each of the diners. Notable among these was her own toast to "Men and Their Wives."

CONDUCTED BY CHILDREN.

A Thanksgiving service was held yesterday in the Sinai Synagogue, conducted by the children of the Sinai Hebrew and Religious School. The following was the programme: Hymn, "We meet again;" opening prayer, Elsie Rosenberg; Psalm 100, Carmel Myers; hymn, "The Lord is my Shepherd;" Bible reading, Deut. VIII, Sam Harris; hymn, Ane Kolohanu; responsive reading of Psalms, Sidney Schwartz; hymn, "The Goodness of God," Rebecca Cohen; Adoration, Manuel Chennan; closing prayer, Gertie Lewmann; address, Rabbi Isidore Myers; hymn, "Of all the World;" anthem, "America."

Geological Survey Bulletin.

The Geological Survey is sending out bulletin 421A dealing with petroleum and natural gas, and the contents will be found of interest to every one who has paid any attention to these subjects. The contents of the bulletin follow: "Natural gas in North Dakota," by A. G. Leonard; "The San Juan Oil Field of Utah," by H. E. Gregory; "Gas and Oil Prospects Near Vale, Or., and Payette, Idaho," by C. W. Washburne; "Gas Prospects in Harney Valley, Or.," by C. W. Washburne; "Preliminary Reports on the Geology and the Oil Prospects of the Cantua-Panoche Region of California," by Robert Anderson.

Far More Wholesome

—more delicious and delicate as well—will be cakes, gems and biscuits if raised with Rumford: because Rumford is made of the most wholesome materials—with no alum.

Rumford
THE WHOLESOME
BAKING POWDER

is much more effective in making foods light, digestible—with never a chance of failure—never spoiling good flour, eggs, milk, etc.

More Economical Also

Cottolene

Perfect Piecrust

A lady recently visited a friend in Keene, N. H., whose husband was very delicate, and yet she noticed that he could eat all the pie he wanted. She began to wonder how it was that he could do it, when she had to give up this delicacy because of disagreeable after-effects. She writes as follows:

"I found it was because the pies were made with *Cottolene;* and as I am a great lover of pie, I began using *Cottolene,* and have never had a bit of lard in the house since that time. I now enjoy my pie, as it does not give heart-burn as formerly."

Cottolene makes crisp, flaky, digestible piecrust, that tastes good, and that can be digested by any stomach. The reason is that *Cottolene* is a pure, vegetable oil product, containing no hog-fat.

Cottolene shortens your food—
Lengthens your life

Made only by THE N. K. FAIRBANK COMPANY

The L. J. Christopher's CHOCOLATES and BONBONS
The Finest In the Country. All Three Stores.

Kahn's Correct Clothes
457 SOUTH BROADWAY

Cities and Towns of Los Angeles County.

NEWS REPORTS FROM CORRESPONDENTS OF THE TIMES.

SPECULATION.

RAILROAD PLANS NOT DEFINITE.

RUMORED CHANGES IN DEPOT SYSTEM ARE DISCUSSED.

Merging of Two Companies Will Obviate the Necessity for Improvements Formerly Contemplated—A Batch of Water Committees Will Make Reports in a Few Days.

(Office of The Times, 26 S. Raymond Ave.)

PASADENA, Nov. 25.—It is reported on good authority that the consolidation of the Pacific Electric Company with the Southern Pacific Railroad Company will bring about several important changes in Pasadena. According to the new arrangement the present Southern Pacific depot on East Colorado street and Broadway street will be the central station for all of the steam and electric lines; that the present station will undergo several changes, which will enable it to be used for the ticket and waiting station. It is stated that trolley wires will be strung over the present Southern Pacific tracks from Pasadena to Dolgeville and all cars to connect with the main-line trains will be operated by electricity and that all through Pasadena-Los Angeles flyers will be run from the Southern Pacific station over the present Southern Pacific tracks to Oneonta Park, where they will be switched to the four-track system. In this way the running time between the two cities will be cut down fifteen minutes and the present line will be able to compete with any possible competing lines.

The details of the changes have not as yet been worked out. The lease on the present Pacific Electric ticket office in the Dodsworth building, at the corner of Colorado street and Raymond, expires March 1 and there is no intention to renew the lease. When the matter of providing suitable waiting room facilities was brought up with the company some time ago by Mayor Earley it was stated that a waiting room and ticket office would be built at the car barns on North Fair Oaks. Now that the Southern Pacific owns all the Pacific Electric lines outside of the city limits of Los Angeles the necessity of building another depot has been removed.

ABLE SERMON.

One of the ablest sermons which has been preached in Pasadena for some time was the Thanksgiving sermon delivered by Rev. Dr. D. F. Fox, at the Presbyterian Church yesterday. In a clear and concise manner he gave a short resume of the hardships of the Pilgrim Fathers and the origin of Thanksgiving Day. From this point he described the advance of civilization and the great progress which has been made by the English-speaking people to the end that the time is near at hand when the United States and England will join in a great peace compact which will never be broken; which compact will be the means of revolutionizing the entire world in government, education and religion; that in the great movement for the universal brotherhood of mankind the world will be Christianized.

"Regarding the things which we should be thankful for in our own city," he said, "we should thank God for the growth of our city; that the percentage of increase in the past ten years has been 232 per cent.; that we should be thankful for the beautiful college buildings of Throop; for the new Y. M. C. A. building, which is being built; for the new Y. W. C. A. home; that the Norton Theater could not make Sunday shows a success."

Dr. Fox took for his text, 147th Psalm; 20, "He hath not dealt so with any nation." In part he said: "It is good to learn from the experience of others the things that make nations great. Most of us need adverse circumstances to make us appreciate the things we get. No nation can point to a better beginning than we can. The story of the Pilgrim Fathers is one to be proud of. Freedom, justice, and reverence are all written in our lives.

"And the beautiful thing of it all is that we have all of our great country in one government, in one people. Think of Europe, which is divided into many kingdoms and governments. We have States larger than many of those countries. We are all interested in humanity and the good of our people. We pay allegiance to our government which is of the people, by the people and for the people. One of the greatest of all modern miracles is that history shows that it is wise to let the people choose their own rulers. Our success is such that all the world is looking to us. China and Japan are looking to us for ideas. We have awakened an enthusiasm in the entire world. The best thought of the world today is the brotherhood of man. The real leaders of the world no longer tell us to go forward with the powder can.

"Arrangements are now being made to celebrate the last struggle between this country and England, which ended with the treaty following the war of 1812. The future of the human race has been given to the English-speaking people. If the world is to be what they make it then they must join hands to spread their education and religion. No longer must we be governed by the big stick but by the Golden Rule.

"The greatest of all movements which have ever been started in the world is what is called the laymen's missionary movement. We are fast coming to see that Christianity is either everything or it is nothing. Seth Low, who attended the conference in Edinburgh, Scotland, this last summer said: 'I went to the conference thinking the missionary movement was a pious move but I came away thinking it is a mighty world force.'

"We differ in our forms of worship. Some argue that this or that is the only correct form. We have allowed the things that do not count in religion to enter into rivalry. We are all agreed on the things for the protection of our homes, of our children, of the morals of the city or country. These are the essential things. We must make sacrifices to make the church a great unity. I am prepared to say to the laymen, 'God's speed in your work.' I am not discountenancing the church. The church of Jesus Christ is the greatest institution in all the world." ing, especially a man of influence with

IMPORTANT WATER MEETING.

The regular bi-weekly meeting of the Board of Trade Water Committee will be held tonight. It will be the most important meeting yet held according to reports from a number of the sub-committees which have been appointed to investigate various phases of the situation. Several important developments and plans will be brought out at the meeting. It is believed that the committee appointed to investigate consolidation of the present water plants will bring in a plan whereby the city can acquire the plants at a nominal figure. It is known that the committee has spent several nights getting a report ready. The committee appointed by the water companies to prepare plans for consolidation has never made any report but has been withholding action until the Board of Trade committee decides what it will do.

The committee to investigate additional water supply either from the Tejunga Basin or the Narrows has also been making a series of investigations and will make a report but it is believed the report will be such that both plans will have to be abandoned, largely on account of certain lawsuits which will necessarily follow. An effort to pump water back from the Narrows would, it is said, involve a lawsuit with every rancher and property owner between El Monte and the ocean. On the other hand the Tejunga proposition would mean long-drawn-out lawsuits with Los Angeles and the San Fernando Valley.

The Owens River Committee will bring in a recommendation that water be procured from that source either by annexation to Los Angeles or by some other means. It is probable this committee will recommend the appointment of a subcommittee to visit the Los Angeles Board of Water Commissioners with a view of making some sort of amicable arrangements. The proposition of forming a large water district and bullying Owens River water has a large number of staunch supporters and will be discussed at some length.

CHURCHES TO HELP HOSPITAL.

A movement has been started to form a hospital auxiliary. An open meeting will be held in the assembly room at the Pasadena Hospital November 30 when definite plans will be worked out. It is hoped that the different churches in the city will come forward with definite promises of certain contributions to be made during the year. This it is believed will relieve much of the strain which now exists to keep that worthy institution in proper running order. The hospital has been enlarged from time to time as funds have been provided but the city and calls for help are increasing faster than the available funds. If the new plan materializes as is hoped it is thought the churches will each take care of their proportion of the burden.

NEWSLETS.

The Hotel Maryland was well filled last night with a gay throng of society people enjoying the annual Thanksgiving ball. Many dinner parties were given and each stayed for the dance.

A number of prominent winter guests arrived at the Maryland yesterday. They are, Mrs. H. S. Nyman, Washington, D. C.; J. N. Reed, York, Pa.; H. F. Badger and wife, Kalamazoo, Mich., Mr. and Mrs. Samuel W. Parker, Chicago; Mrs. A. B. Hobbs and daughter Miss Julia Hobbs, Indianapolis; Mr. and Mrs. Edmund Rice, Tacoma; T. C. McLean, Washington, D. C.; Mrs. A. B. Head and Miss J. W. Head, New Orleans.

Harold Parker and Miss Marjorie McCourt surprised their friends yesterday by going to Los Angeles and assuming the marriage vows. Mr. Parker is a well-known artist who conducts studios in this city and at Lake Tahoe. The bride has been employed by Mr. Parker and is a talented water-color artist.

Pictures framed at Wadsworth's.

Opera "Pinafore," Norton Theater, Monday and Tuesday evenings, November 28 and 29. Seat sale opens Friday 25, at Geo. A. Clark Co., 12 No. Raymond avenue.

Phelps for wall paper and paints.

Hotel Vista del Arroyo. New annex. Bungalows. Unexceptionable environment. Pasadena.

DISTRESSING.

ACCIDENTS MAR DAY'S PLEASURE.

SEVERAL SUSTAIN BROKEN LIMBS AT CELEBRATION.

Banker Grigsby and Son Seriously Hurt When Auto Turns Turtle Following a Collision With Two Other Machines—Victim Was Driving Car Rapidly Over Course.

SANTA MONICA, Nov. 24.—One of the accidents to mar the automobile road races today occurred when the limb of a pepper tree snapped beneath the overweight of spectators, who had taken advantage of the opportunity to view the races from this vantage point near the right-angle turn at the corner of Nevada and Ocean avenues. Among those who were on the limb when it fell was Leland Jackson, a Santa Monica boy, who suffered a fracture of the leg. The dozen others who were on the brittle limb at the time escaped without injury. But T. J. Cowgill of Los Angeles, who was standing beneath the tree at the time, was less fortunate. He sustained a painful injury on the forehead and was crushed so forcibly to the sidewalk that one of his legs was broken. Another accident was that in which Albert Tyne, a Los Angeles motorcyclist, suffered a fracture of the leg. He was riding to the beach early in the morning when he was ridden down by an automobile and knocked off his wheel. It is probable the machine that inflicted the injury did not know that the accident had happened, as the injured man was not discovered until daylight, when he was picked up by a passing car. He was lying unconscious by the roadside. William Gray of Wavecrest avenue, while walking along Speedway, was knocked down by a bicyclist and sustained painful bruises, although no bones were broken.

BANKER HURT.

While driving his automobile at a fast clip over the race course this evening following the conclusion of the races, Ehrman Grigsby, cashier of the Merchants' National Bank, had the misfortune to collide with two other machines that were going in the same direction. Grigsby's car turned turtle and he and his little son sustained painful injuries. The little boy was scratched and bruised, but Grigsby was rendered unconscious and may have been seriously injured. Fortunately none of the occupants of either of the other cars were hurt. The accident happened in front of the judge's stand.

Grigsby had just sold his interests in the bank to accept the presidency of the True Egg Manufacturing Company of Wilmington, Del., a $10,000,000 corporation which has acquired the business, patents, copyrights and formulas of the True Egg Substitute Company of this city and the True Egg Company of Chicago.

CHARITY WORKERS MEET.

Successful Year Ended by the South Pasadena Benevolent Society.

SOUTH PASADENA, Nov. 24.—The South Pasadena Benevolent Society held its annual meeting at the home of Mrs. Arthur Walker last evening. Mrs. Walker was elected president, Mrs. Edward H. Rust, secretary and George W. Lawyer, treasurer. The other directors are Mrs. A. Hinckley, Mrs. E. L. Eldridge, John N. Jacobs, Leon E. Berry and H. E. Thomas. The society has a membership of thirty-four, and the last of May a tag day brought to the treasury $215.90. This has been a most successful year. Clothing and furniture have been donated, also an invalid's chair, which can be loaned when needed. A number of needy persons have been helped financially during the year, and the society was made trustodian of the money raised for Jennie Berryman, amounting to $185.86. In the death of George A. Green, the society has sustained a great loss, as he was connected with the work from its start.

SCHOOL MAN HONORED.

George C. Bush, supervising principal of the South Pasadena schools, was honored last Saturday by being chosen president of the Supervisory Association of Los Angeles county, an organization of superintendents, principals and supervising principals of schools in the southland. This association which was formed two years ago, has come to be recognized as an important factor in educational circles in this part of the State.

AUTO ACCIDENT.

An automobile owned by A. C. Casner of Monrovia, driven by a young man, with a young woman as his companion, whose names were not learned, went over the embankment at Huntington drive and Fair Oaks avenue last evening at a high rate of speed, crashed across the sidewalk, and onto the Pacific Electric right-of-way and bumped into a freight car standing on the track near the depot, and the occupants were thrown out. They were taken to the Pacific Electric hospital where their bruises and cuts were attended to, and then left for Monrovia. The machine was badly damaged.

MONROVIA.

MONROVIA, Nov. 24.—For more than a decade one of the main streets of Monrovia has gone under the appellation J. I. C. Street. Monday evening when the City Council assembled the clerk read a petition signed by thirty-five property owners on the street asking that the name be changed to Alta Vista avenue. The Council voted to have an ordinance framed making such a change possible. The street was named for an early resident, J. I. Case, who at one time identified himself with this foot hill town but who left many years ago.

The movement to change the name grew of a meeting called at the home of Dr. W. B. Langsdorf to effect an organization whose aim should be street improvement.

A union Thanksgiving service was held Thursday morning at 10 o'clock at St. Luke's Episcopal Church. Rev. Ansil Johnson of the Congregational church delivered the address.

The patients of the Pottenger Sanatorium celebrated Thanksgiving with a big New England feast at 6 o'clock and after the dinner a concert was rendered by Mrs. Crawford, reader; Miss Peirce, soprano and Miss Rebok, pianist of Pomona.

The Alligator pear crop on the F. A. Bliss place is being marketed under favorable conditions. His young orchard of over 500 budded trees is showing splendid result and some of the buds placed last May have made a growth of two feet. Mr. Bliss' experiments with the avacado cover ten years and some of his choicest varieties are proving especially valuable because of their fine flavor and prolific yield. His ranch is located nearly 1000 feet above sea level.

Mrs. Margaret Annones's charges that Hermann Hafers, a New York insurance agent, had hypnotized her husband, children and herself and had walked out of the house with $50 and $300 worth of jewelry fell flat yesterday. Magistrate Butts ordered Hafers discharged declaring that the evidence against him was not sufficient for drawing up a complaint.

If You Have Symptoms Of Something Wrong

You can well suspect that coffee is disturbing the nervous system, as it is almost certain to do.

Serious trouble follows if the disturbance continues.

If you quit coffee absolutely and use

POSTUM

You can prove to yourself whether or not coffee was the cause of the symptoms.

It Pays to be Well

"There's a Reason"

Postum Cereal Co., Ltd., Battle Creek, Mich.

CURED IN FIVE DAYS

Hernia, Piles and Varicose Veins

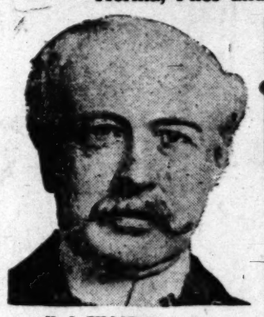

H. J. TILLOTSON, M.D.
Established 20 Years.

I am the only specialist in Los Angeles who is sole owner of his office and equipment, who does not advertise a fictitious name and photograph. I publish my true photograph, correct name, personally conduct my office. I am the longest established, most successful and reliable, as medical credentials and press records prove. Imitation of my copyrighted announcement is an evidence that I am a bona fide Specialist. I make this statement that you will know you consult a Specialist, who sees and treats patients personally. I possess skill and experience, acquired in such a way that no other can share, and should not be classed with medical companies. Experience is the safe standard by which judgment may be valued, and it is unwise and expensive to embrace the statements of medical companies. It is impossible for a medical company to attend college. Companies have no diploma or license to practice medicine in California or any other State. Medical companies usually are named after a doctor. A portrait, whose personality and identity are indefinite, is selected and published as the legitimate specialist of the office. Hired substitutes, ordinary doctors with questionable ability, give consultation, examination and treatment.

A thorough investigation should be made by every ailing person as to the specialist he consults. Duty and destiny to self and those who depend upon you demand the best medical attention. I have the ability and can give you this service. I have always charged a very reasonable fee, so that my services may be obtained by any man who sincerely desires to be cured. I make no misleading statements or unbusinesslike propositions; neither do I desire to be particularly independent, and I would like to have you for a patient, if you will come to me on a strictly professional basis, and the inducements that I offer, which are my ability and the thirty years' successful experience. Time-saving treatment and guarantees of cure of certain diseases.

NO MONEY REQUIRED TO COMMENCE TREATMENT. Many patients have no confidence in their doctor, because he demands pay before a cure has been effected, and there are many who have been misinformed about their condition, or through unsuccessful treatment have become skeptical and think there is no cure for them. I want an opportunity to treat such cases. It makes no difference about the financial part, as I accept pay for my services as benefits are derived, when I am satisfied the patient is reliable. Health is a capital at interest. I will prove my ability to cure you before asking pay for my services.

WRITTEN GUARANTEE.

Dr. Tillotson's written guarantee means a cure or no pay for services. I guarantee to cure certain diseases or refund every dollar you have paid me for my services. My consultation cost you nothing unless I cure your Varicose Veins, Hernia, Piles, Fissures, Ulcerations, or any disease I guarantee to cure. My terms are reasonable and no more than you are willing and able to pay.

READ MY BOOK—It contains information every young man, husband and father should have regarding himself. Book Sent Free to those who, in my opinion, will be benefited by it. Call or write before treating for disease or disorders.
OFFICE HOURS—8 a.m. to 12 m; 1 to 5 and 6 to 8 p.m. Sundays, 9 a.m. to 1 p.m.

I Offer a Free Consultation and Examinatiou

ENGLISH, GERMAN, SWEDISH, NORWEGIAN, DANISH, SPANISH SPOKEN.

H. J. TILLOTSON, M. D.

Entrance 254 South Broadway, Cor. Third and Broadway, Los Angeles.

Varicose Veins

In the cure of Varicose Veins, Rupture and Associate Diseases of the Pelvic Region, I am successful in bringing to bear the curative power of Nature's forces in such a manner as to supplant the old-time, wide-open surgical operations. Once it required several weeks to cure these conditions and the method which some still use is such as to endanger the life of the patient and require a long period of convalescence. Now an absolute cure can be accomplished in a few days and with perfect safety.

TRUSSES SELDOM CURE RUPTURE.

Disregard for existing Hernias has cost many lives. The smallest hernias are the most dangerous to life, because of the increased liability to strangulation. I am aware that a great deal of fraud has been practiced on the public in connection with the alleged cure of Rupture, and when I say positively that I cure Rupture, to stay cured, I do not expect any one to accept my statement without investigation of my professional work. My claim to your confidence is based on absolute facts, accomplished results. A personal consultation. I will make a free examination and can explain every detail of your Hernia and demonstrate to you the curative value of the method I have discovered. I invite the careful investigation of any person who sincerely desires to be cured of Rupture. In selected cases, with perfect safety, and entail no suffering, and do not detain you from occupation under Written Guarantee. Many cases cured to stay cured by one treatment.

PILES, FISTULA, RECTAL DISEASES.

These diseases are very common; most frequently found in persons of middle or advanced age; are exceedingly annoying, often very painful, and sometimes very dangerous, and frequently unfit one for pleasure or occupation. My treatment and success are the result of years of experience; my treatment is kindly applied. I cure Piles without cutting. Some cases are cured by one or more treatments. If I do not cure your Piles, Fistula and other Rectal Diseases, my treatment does not cost you anything, gentleness in treatment comes from treating many cases, so I guarantee a cure of Piles, Fistula, Fissures, Ulcers and all curable Rectal Diseases.

LIFE'S BLOOD STREAM.

The great clearinghouse of a person's body is the blood stream. Your blood cells are your bank account. Your only defense against disease is by and through blood corpuscles. My blood-making, blood-purifying remedies have been tried and proven. My blood-cell remedies nourish, strengthen and increase the blood cells and nourish the nerve centers. I want to prove to you at my expense that my blood-making blood-purifying remedies give power to weak brains and life to nerve centers.

KIDNEY AND BLADDER DISEASES.

With these diseases you may have more complications that are presented by any other diseased organs. By my searching illumination of the bladder I determine accurately the diseases and by my microscopical examination and urinalysis. I make sure of the condition of the kidneys, thus laying foundations for scientific treatment.

Real Estate Directory

"Seaside Terrace"
Apartment Sites.
Best Investment in So. California
Address CARL F. SCHADER,
SANTA MONICA.

Angeles Mesa
Where the Cool Sea Breezes Blow
E. A. FORRESTER & SONS, INC.
Forerster Bldg., 640 S. Broadway
Home 10701 Broadway 2112

Fresno Valley Alfalfa Lands
$35 and up. Easy terms. Buy from owners.
CRAIG & PINGREE,
649 P. E. Building.
Phone F7760; Main 4254.

CENTRAL SQUARE
—on easy payments—in the "Shoestring Strip," directly in the path of the city's growth toward San Pedro Harbor.
DANIEL STONE & CO
115-116 Henne Bldg. Los Angeles

Los Angeles Investment Co.
A8118. 335-337 S. Hill St. Main 2248.
HOME BUILDERS
Will Build to Suit
Upon Your Own Lot—or will furnish Lot.
RENT PAYING TERMS.

Verdugo Canyon Tract
Is the place for you. Villa Lots—trees, running brooks. Send for booklet.
Jno. A. Pirtle, 400 UNION TRUST BUILDING.

Weekly Excursions to
CORCORAN
See NEWPORT & MILNER,
Gen. Agents for Security Land and Loan Co. 204-209 Central Bldg., Sixth and Main.

Sacramento Valley Irrigation Company
Largest irrigation project in California, most perfect irrigation system ever undertaken. Get free descriptive matter from H. L. HOLLISTER & CO., Sales Agents. VERNON J. BARLOW, Resident Mgr. Suite 506 Central Bldg., Los Angeles.

Rental Department
For Stores, Offices and Houses.
ROBERT MARSH & CO.,
Security Bldg., Main Floor.
Telephone Exchange 175. Entrance Fifth Street.

40 Acres Alfalfa Land
Near Fresno. Cheap Water.
$40 PER ACRE. EASY TERMS.
EMIL FIRTH,
319 W. 4th, bet. Broadway and Hill
A8105. Main 3543.

HILLCREST
Arlington Heights
On high mesa between Washington and Adams Sts. Best buy in Los Angeles.
GELOVER & WHIPPLE,
Selling Agents, with
STRONG & DICKINSON,
147 S. Broadway.

Yucaipa Valley
Red Apple Land
Ask for particulars
Redlands, California, or
320 West 8th st., Los Angeles
Main 3301; F3033

Pacific Home Builders
Stock Now Selling At
50c PER SHARE
ADVANCES TO 60c DEC. 1ST.
Folder on Request.
617-18 Wright & Callender Bldg.

VAN NESS AVENUE SQUARE
Wilshire Boulevard District.
Lots $1750 Up.
THE M'CARTHY COMPANY,
201 No. Broadway.
Phones: A5941; Main 1202.

Accurate Information
We have accurate information of all the leading companies. Call or write for a list of securities that we recommend.
JOSEPH BALL COMPANY
Security Building.
Phones—10045. Main 2279.
Members L. A. Stock Exchange.
Members New York Curb.

3-CANCER SPECIALISTS-3
CANCER and TUMORS Cured in 3 Days
Breast Cases Cured, no Knife, X-Ray, Pain or Plaster. With New German Remedies. 7 years in Los Angeles. Best Sanatorium. Internal Tumors successfully treated. Skin Cancers, fee $10. Refer to cured patients. Book Free. Write today. 9 to 4. GERMAN REMEDY CO. Rooms 224-5 San Fernando Bldg., 4th and Main, Los Angeles

CLEARING HOUSE

NAME	OFFICERS
Farmers and Merchants' Nat. Bank, Cor. Fourth and Main.	J. W. HELLMAN, CHAS. [illegible]
First National Bank, S. E. Cor. second and Spring.	J. M. ELLIOTT, W. T. S. MASON
Merchants' National Bank, S. E. Cor. Third and Spring	W. M. HOLLIDAY, CHAS. E. [illegible]
National Bank of California, N. E. Cor. Fourth and Spring	A. B. FLEISHER, H. S. WEAR
Commercial National Bank of L. A., 401 S. Spring. Cor Fourth.	W. A. [illegible], NEWMAN
Central National Bank, S. E. Cor. Fourth and Broadway	S. F. [illegible], J. E. [illegible]
Broadway Bank and Trust Co., 204-210 S. Broadway. Broadway Side	WARREN GILLELEN, A. W. [illegible]
Citizens' National Bank, S. W. Cor. Third and Main.	S. J. WATERS, WM. W. [illegible]

Savings Banks

SECURITY SAVINGS BANK
Oldest and Largest in [illegible]
Resources $29,000
4 per cent. Interest on Term deposits; [illegible] (ordinary) deposits.
Largest and Best Equipped Safe Deposit [illegible] West.
Security Building.

GERMAN AMERICAN SAVINGS
THE BANK WITH [illegible] EFFICIENT SERVICE
SPRING AND FOURTH

Trust Companies

Title Guarantee and Trust
Southeast Corner Broadway and [illegible]
Capital $200,000.00. Assets [illegible]
Under direct supervision of State Insurance Superintendent.
Issues Certificates of Title and Policies of Title.
Handles Escrows with promptness and [illegible]
Acts in all Trust capacities. Competent [illegible] legal documents.

Merchants Bank and [illegible]
Paid Up Capital $250,000
Surplus Over - $200,000 20%
Transacts a General Banking and [illegible]
Branch 2456 South Hoover St.

Title Insurance & [illegible]
Corner Franklin and New [illegible]
Issues Policies of Title Insurance.
Abts in All Trust Capacities.

Provident Mutual Building [illegible]
Pays 5 Per Cent. on Pass Book Deposits. Year term. No Unnecessary [illegible]

LOS ANGELES TRUST & [illegible]
Sixth and Main Streets.

Logan & Bryson
GROUND FLOOR, BRADBURY [illegible]
Most Extensive Private Wire [illegible]

IT WAS ECZEMA IT WAS RINGWORM

It Spread All Over His Head—If Touched It would Bleed and Leave Raw Spot—Could not Go to School—Spent $200, Still He was Bald.

Got Cuticura. In Six Weeks He was Well and Had Growth of Hair.

"One day, when my boy was five years old, I noticed a sore on the top of his head. I was alarmed, so I called in Dr. —— and he said it was eczema. After treating it for a week it spread all over his head, so the doctor advised us to see a specialist in New York, by the name of ——. He said it was a bad case of ringworm and recommended a student of his. We doctored with him a long while and spent about $200 and the boy's head was still bald. He had a disgusting looking little head. It would scale over night and if you touched it it would bleed and leave a raw spot. All this time he had not been able to go to school, although he was eight years old.

"Then an old druggist named —— said, 'Why don't you take him to the ——Hospital, as they have cured a young lady with the Cuticura Remedies?' But they said the young lady's case had been different. So we decided to try the Cuticura Remedies ourselves. We got Cuticura Soap, Ointment and Resolvent and they gave our boy immediate relief with the first application and in six weeks' time he was well and had a growth of hair. Now he is fourteen and has a nicer growth of hair than my other children. The doctors all said he would be bald or his hair would come out in white spots, and several doctors said to take the child to the incurable hospital. We had at least seven doctors and we received no benefit from any. Mrs. Harry Fee, Liberty Corner, N. J., Feb. 23, 1910."

Cuticura Remedies sold throughout the world. Potter Drug & Chem. Corp., Sole Props., Boston.

PIANOS
$10 down—$1.50 per week.
BENDER PIANO CO., 354 So. Hill St.
32 years in the Piano Business.
out of the high rent district.

Smith's HOTEL BLEND COFFEE 25¢ Per Lb.
-ROASTED FRESH DAILY-
216-218 So. Spring St. MAIN 8623 HOME 10656

LEATHER
cut to size or full skins for Art or Decorative work.
L. A. ART LEATHER CO.
128 East 9th St.

Special Today and Tomorrow
Switches $1.50
Hairdress free with every Switch purchased.
CARENSON HAIR CO.
Second Floor. 619½ So. Broadway.

ARING HOUSE

NAME — OFFICERS

Merchants' Nat. Bank — J. W. HELLMAN, Pres. CHAS. SEYLER, Cashier
National Bank — J. M. ELLIOTT, Pres. W. T. S. MANNING, Sec'y
' National Bank — W. H. HOLLIDAY, Pres. CHAS. G. GREENE, Cashier
nk of California — J. E. FISHBURN, Pres. H. A. M'KEE, Cashier
l National Bank — W. A. BONYNGE, Pres. NEWMAN ERICK, Cashier
National Bank — S. P. ZOMBRO, Pres. J. B. GIST, Cashier
ank and Trust Co. — WARREN GILLELEN, Pres. A. W. REDMAN, Cashier
National Bank — E. J. WATERS, Pres. WM. W. WOODS, Cashier

Savings Banks.

SECURITY SAVINGS BA
Oldest and Largest in South
sources $29,000,0
nt, interest on Term deposits; 3 per
) deposits.
and Best Equipped Safe Deposit Storage
Building.

AN AMERICAN SAVIN
THE BANK WITH THE EFFICIENT SERVICE
SPRING AND FOURTH

Trust Companies

le Guarantee and Trust C
utheast Corner Broadway and Franklin
Capital $500,000.00. Assets over
ect supervision of State Insurance Com
t.
rtificates of Title and Policies of Title
Escrows with promptness and efficiency.
ll Trust capacities. Competent advice
rts.

chants Bank and Tr
ital $250,000 209-11
r - $200,000
Transacts a General Banking and Trust
South Hoover St.

e Insurance & Tr
Corner Franklin and New High
es of Title Insurance. Issues
ll Trust Capacities. Tel.

ent Mutual Building, Loa
Per Cent. on Pass Book Deposits.
erm. No Unnecessary Withdrawal
NGELES TRUST & SAVI
Main Streets. Interest

n & Brye
GROUND FLOOR, BRADBURY
Extensive Private Wire System

ECZEMA AS RINGWORM
Over His Head — If would Bleed and Leave Could not Go to School 200, Still He was Bald.
In Six Weeks He was Had Growth of Hair.
In my boy was five years old, on the top of his head. I was d to Dr. —— and he said it fter treating it for a week it spread all over his head, so the doctor advised us to see a specialist in New York, by the name of ——. He said it was a bad case of ringworm and recommended a student of his. We doctored with him a long while and spent about $200 and the boy's head was still bald. He had a disgusting looking lit- tle head. It would and if you touched it it leave a raw spot. All this time able to go to school. eight years old. druggist named —— said, take him to the —— Hos- re cured a young lady with edies? But they said the had been different. So we e Cuticura Remedies our- ticura Soap, Ointment and gave our boy immediate application and in six was well and had a grow is fourteen and has a nicer than any other children! The he would be bald or his hair in while spots, and several the child to the incurable at least seven doctors and profit from any. Mrs. Harry er, N. J., Feb. 28, 1910."
Cuticura Soap, Ointment and Pills are sold throughout the world. Potter Drug & Chem. Corp., Sole Props., Boston.

ANOS
—$1.50 per week.
NO CO., 256 So. Hill St.
the Piano Business.
high rent district.

h's HOTEL BLEND COFFEE 25¢ Per Lb.
-ROASTED FRESH DAILY-
Spring St. MAIN 8673 HOME 10666

ATHER
ze or full skins
Decorative work.
T LEATHER CO.
East 9th St.

lay and Tomorrow
es $1.50
h every Switch purchased.
SON HAIR CO.
419½ So. Broadway.

WM. R. MUNICIPAL BO EXECUTE IN LO LOS ANGELES

3%

American $2.50 & U SAFE DEPO FOUR PAID ON COUNTS. N. E. Cor.

W Street

THE EX 301 Th

BAR Munic Los Ang

6% Equi

Snow INVE BUY Members 204-206 S 167-169 E.

of the Tehachepi.

FROM CORRESPONDENTS OF THE TIMES.

CH
ICATED.

SOCIETY
TRUCTURE.

Marks the
Tyan's
Coal Oil-
and Hundred
ation.

The Christ-
San Diego
church edifice
the ceremony
ration of 1000

erected at
ground streets
dedicated free
ed in the pol-
Society.
held out by
the first read-
ed as second
Rev. Mr.
ions, telling
fidence in
the early-day
followed up
ter until it
to erect a
and Ash
Panama 100
dedicated
ago.
following tel-

Nov. 24.
Chestnut Hill,

with a deep
to announce
of our new
e is that it
ve as a ben-
Christ Mes-
y, Pa., that
it, thus
beliefs of
them in truth

president.
last night.
under.

SERVED.
ordered in
ing in City
ions of the
churches.
ation was
ver and un-
ercy was
baskets of
ended where
ously popula-
away found

annual tur-
their moth-
J. Wilde,
last. The
and children
ment, where
served. Mr.
chanicers

Chino naval
ge orders
cranberry
a bountiful
stitch was
ills Glacier
of the men
have.

ECKETT.
entertained
a year ago
of the local
added a min-
by a social
ture of Mr.
ngeling in
Jimmy Getz,
Stewart
C. Gallo-
C. Nelson.
performance
himself and
Elks for

HOCKEYS.
Hotel Over
Finals of

hundred
graced
held by the
of the city.
added ser-
to unpre-
Indio and
stores of
day was
Indian In-
of the
elaborate
held by the
Foot-
Chamawa

of the city
ening ser-
in
Dr. W. C.
Methodist
and other
meeting.
Hur-
had given
generous
charitable
ran away
of the Y.
dinner this

in the
evening,
$30,000
for ad-
upon
pre-
Hugh H.
Mrs.
Angeles
and
tenor-

TTER.
Beau-
Ang
Oct.
the first
series.
Ada and
added

Over
the
Equi
Fi

Snow
INVE
BUY C
Members
204-206 S
167-169 E.

of the Tehachepi.

FROM CORRESPONDENTS OF THE TIMES.

Everett, son of A. W. Everett, formerly principal of the Huntington Beach schools. The case has been hanging fire in the court for several weeks, the first jury failing to agree. Hemstreet faced prosecutions at Newport Beach for selling liquor without a license, but owing to the fact that it is impossible to get a jury among the limited number of electors who are also property owners, he has escaped conviction there. He will appeal from the lower court here.

OCEANSIDE.

OCEANSIDE, Nov. 24.—James H. Adams & Co. of Los Angeles have been awarded the $20,000 issue of 5 per cent. forty year serial water improvement bonds, whose denomination is $500, at a premium of $416.50. Oother bidders were the Bank of Oceanside, which offered a premium of $195, and Isaac Springer & Co. of Los Angeles, whose bid was a premium of $25.10. The money is to be used for the installation of larger and additional water mains for the municipal water plant, which takes its water from the San Luis Rey River bottom.

SAME OLD STORY.

MANY SUCKERS WATCH RACES.

BANNER CROWD OF PERSONS AT OAKLAND TRACK.

Bubbling Water Is Picked to Win Feature Event, But Cannot Get Up in Time to Beat Spellbound—Light Rain Falls During Afternoon, But Going Is Good.

[ASSOCIATED PRESS NIGHT REPORT.]

OAKLAND, Nov. 24.—In the presence of the largest crowd of the season Spellbound won the Thanksgiving handicap from a high class at Emeryville today. There were light showers during the afternoon but the track was good.

Bubbling Water was best liked for the handicap which was a mile and a furlong. She lost considerable ground through failure to obtain clear sailing and was unable to catch Spellbound when it came to the struggle through the final quarter. Results:

Six furlongs: Nyanza (Pickens,) won; Argonaut (Mentry,) second; Donald (Battiste,) third; time, 1:14 2-5. Glennadeane also ran. Aristotle pulled up. Sona and Busyman fell.

Five and a half furlongs: Pay Streak (Archibald,) won; Ayame (Van Husen,) second; Media (Callahan,) third; time, 1:07 2-5. Doncaster, Alterec, Welakao, Helen Hawkins, Starry Night, Planter, Prestolite and Copper City also ran.

Five furlongs: Meltondale (Archibald,) won; Prudent (Gilbert,) second; Bitter Sir (Fogarty,) third; time, 1:01. Hannah Louise, Doride, Combury, Pertola Queen, Beaumont, Dont, Bessie C, and Ocean View also ran.

Thanksgiving handicap, one mile and a furlong: Spellbound (Page,) won; Bubbling Water (Archibald,) second; Chester Krum (Callahan,) third; time, 1:51 2-5. Arasee, Molesey and Col. Jack also ran.

Mile, selling: Hooray (Garner,) won; Cabin (Fischer,) second; Sir Angus (Leeds,) third; time, 1:40 4-5. Sepulveda and Captain Burnett also ran.

Six furlongs: No Quarter (Fischer,) won; Tillinghast (Garner,) second; Smiley Metzner (Archibald,) third; time, 1:13. Father Stafford, Ellerd and Milpitas also ran.

JUAREZ STRUGGLES.

JACK ATKIN BEATEN.

[ASSOCIATED PRESS NIGHT REPORT.]

JUAREZ (Mex.) Nov. 24.—Before a crowd of 8000 persons, Taboo won the La Independencia Handicap, 1 1-8 miles, the feature of the opening at Torranzas Park today. The weather was warm and delightful, and the track very fast. Owing to the delay in getting some horsse across the border, the handicap was reduced to only three starters. Jack Atkin was picked to win, but was soon displaced by Taboo.

Summary:

Five and one-half furlongs: Trance won, Meadow second, Ocean Queen third; time 1:07.

Five furlongs: Rue Even won, Uncle Ben second, Flying Wolf third; time 1:02.

Selling, seven furlongs: Pedro won, Marian Casey second, Harmis third; time 1:28.

La Independencia Handicap, 1 1-8 miles: Taboo won, Harrigan second, Jack Atkin third; time 1:54 3-5.

Selling, six furlongs: Lomond won, Chapultepec second, Clint Tucket third; time 1:14 1-5.

Selling, mile: Fred Mulholland won, Dorante second, Otelo third; time 1:41 1-5.

SPORT AT JACKSONVILLE.

DONALD McDONALD SHINES.

[ASSOCIATED PRESS NIGHT REPORT.]

JACKSONVILLE (Fla.) Nov. 24.—Donald McDonald, carrying top weight of 124 pounds, won the Thanksgiving handicap, the feature of the opening day on the Moncrief Park course today. About 8000 persons attended the first day's racing. Nineteen bookmakers were in line.

Summary: Six furlongs: Hoffman won, Jack Parker, second, T. M. Green third; time, 1:13 3-5.

Six furlongs: Ida D. won, Tom Shaw second, Joe Galtens third; time 1:15 1-5.

Five and one-half furlongs: Aldrim won, Jack Denman, second, Pharoah, third; time, 1:08 1-5.

One mile handicap: Donald McDonald won, Friend Harry second, Mary Davis third; time, 1:42.

Selling, purse $400, six furlongs: Lady Irma won, Ben Double second, All Red third; time 1:13 1-5.

Selling, purse $400, mile and a sixteenth: Aylmer won, Font second, St. Joseph third; time 1:48 1-4.

PENSACOLA RESULTS.

AUBURN QUEEN IN FRONT.

[ASSOCIATED PRESS NIGHT REPORT.]

PENSACOLA (Fla.) Nov. 24.—Racing began at Kupfrian Park today. Close and exciting finishes featured some of the races, the public faring well. Auburn Queen annexed the feature event almost as her rider elected.

Results: five furlongs, Alencon won, Blue Tie second, Ben Sand third; time 1:06.

Six furlongs: T. H. McBride won, Spivey second, Cherokee Rose third; time, 1:19.

Six furlongs: Autumn Rose won, Explicit second, Alice third; time, 1:15 2-5.

Mile and a sixteenth: Whiptop won, Sam Bernard second, B. M. Rebo third; time 1:53 1-5.

Selling, five and one-half furlongs: Lady Chilton won, McAndrews second, Ondan third; time 1:11 3-5.

Selling five furlongs: Olivia Mickel won, Gerando second, Rebel Queen third, time 1:05 2-5.

SURE TO BREAK A SEVERE COLD.

Will Overcome All Distress From a Bad Cold or the Grippe in Just a Few Hours.

Folks in Los Angeles Who Really Want to Get Rid of a Severe Cold or the Grippe Can Expect No Curative Results From Quinine, Says This Well-known Cincinnati Authority.

The most severe cold will be broken, and all grippe misery ended after taking a dose of Pape's Cold Compound every two hours until three consecutive doses are taken.

You will distinctly feel all the disagreeable symptoms leaving after the very first dose.

The most miserable neuralgia pains, headache, dullness, head and nose stuffed up, feverishness, sneezing, running of the nose, sore throat, mucous catarrhal discharges, soreness, stiffness, rheumatism pains and other distress vanishes.

Pape's Cold Compound is the result of 3 years' research at a cost of more than $50,000, and contains no quinine, which we have conclusively demonstrated is not effective in the treatment of colds or grippe.

Take this harmless Compound as directed, with the knowledge that there is no other medicine, made anywhere else in the world, which will cure your cold or end Grippe misery as promptly and without any other assistance or bad after-effects as a 25c package of Pape's Cold Compound, which any druggist in the world can supply.

REDLANDS SNOWED UNDER.

Los Angeles High School, 14; Redlands High School, 6.

Manual Arts, 3; L.A.H.S. second team, 3.

The Redlands High School rugby football team lost its last game of the season yesterday afternoon at Fiesta Park to the local High School team, in a hard-fought contest, in which Capt. Charles Trout of the visitors, had his shoulder dislocated while making a tackle.

After the first few minutes of play, in which the Redlands team scored two trys, the home team had a shade the better of the game, although their opponents came near scoring several other times later during the struggle. The backfield of the local team showed the best form that it has displayed this season, Conway again being the star. In the passing his work was spectacular and his long runs through the open field were largely responsible for the score piled up against the Redlands fifteen.

The latter team did not seem to have the "pep" that it displayed in its last game with Pomona High School. Several of the players had not fully recovered from recent injuries, and seemed at times afraid to get into the game. Trout, until taken from the contest, was doing the major part of the work for his team and made the first try that was scored.

There was not much class shown in the game between the Manual Arts and the Los Angeles High School second teams, but the players made up in aggressiveness what they lacked in the knowledge of the game. The score of 3 to 3 shows the comparative strength of the teams.

FOOTBALL RESULTS.

At Philadelphia—Pennsylvania, 12; Cornell, 6.

At Milwaukee—Marquette University, 5; Notre Dame, 5.

At Providence—Brown, 15; Carlisle, 6.

At St. Louis—Syracuse, 6; St. Louis University, 0.

At Baltimore—Johns Hopkins, 9; Washington College, 0.

At Kansas City—Missouri, 5; Kansas, 5.

At Nashville—Vanderbilt, 23; Zwanee, 6.

At Lancaster—Gettysburg, 9; Franklin and Marshall, 6.

At Lincoln—Nebraska, 121; Haskell, 0.

At Laramie, Wyo.—University of Wyoming, 10; Colorado Agricultural, 0.

At Walla Walla—Washington State College, 8; Whitman College, 0.

At Des Moines—Ames, 2; Drake, 0.

At Pittsburgh—University of Pittsburgh, 11; State College, 0.

At Cleveland—Case, 3; Western Reserve, 0.

At Missoula—University of Montana, 10; Montana Agricultural College, 0.

At Los Angeles—All Stars, 5; Whittier College, 11.

RUGBY.

At Los Angeles—L.A.H.S., 14; Redlands H.S., 6.

VICHY CELESTINS

Standard Natural Alkaline Water

A Delightful Table Water with Highly Medicinal Qualities

Standard Remedy for Dyspepsia Stomach Troubles and Gout

Owned by and bottled under the direct control of the French Government

I WILL GIVE $1000

IF I FAIL TO CURE ANY CANCER or TUMOR I TREAT BEFORE IT POISONS DEEP GLANDS WITHOUT KNIFE OR PAIN A VEGETABLE PLASTER NO PAY UNTIL CURED $1000 CURES SWORN TO People you can see and talk with, Judges, Lawyers, Doctors and Ministers. WRITTEN GUARANTEE Cancer never PAINS until the LAST STAGE. Any Tumor, Lump or Sore on the Lip, Face or Body 6 Months is CANCER. 130 Page Book Sent Free, with testimonials. Hundreds cured after others failed.

36 YEARS CURING CANCERS. 21 HERE

CANCER IN WOMAN'S BREAST

BEGINS a Small Lump, and if neglected it always poisons deep in the armpit and PROVES FATAL QUICKLY. Address

DR. & MRS. DR. CHAMLEY, CHAMLEY HOME

Managers of U. S. CANCER CURE, Largest in the WORLD

745 AND 747 S. MAIN ST., LOS ANGELES, CAL.

MAIL THIS TO SOMEONE WITH CANCER

Cousins Shoes

$4

—of dull calfskin, and patent lustral colt. A distinctive Cousin's model.

Right Value-Giving

THERE MUST be a well-defined policy back of every great commercial success. The policy of the "Gude" Stores is "Right Value-Giving"—first, last and all the time. Low prices alone do not constitute Right Value-Giving. The goods must be worthy. Quality is more important than price. Right Value-Giving is that kind of merchandising in which the manufacturer—the merchant—and the entire selling organization—cooperate in protecting patrons against loss, deceit or misrepresentation, of any nature whatsoever. "Gude's" method of selling "Cousins" Shoes represents the very highest type of "Right Value-Giving."

Cousins Shoes

THERE are certain Great Names in the manufacturing world that stand for Genuineness and Sincerity. People in every walk of life use the goods on which these names are stamped. The name "Cousins" on a shoe has for half a century been the same as the "Sterling" mark on silver or the "18 Karat" on solid Gold.

Gude's Good Footwear -STORES- 353 SO. SPRING ST. 537 BROADWAY

$4½

—of dull calfskin and patent lustral colt, with short vamp and shield tip. Four-fifty. Same shoe in black suede at Five Dollars.

YESTERDAY

MICHELIN TIRES WON

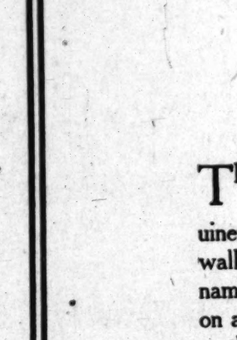

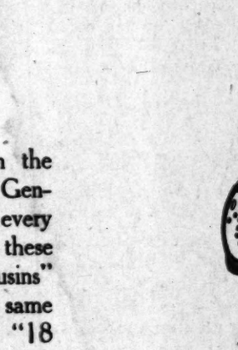

Santa Monica ROAD RACE

200 MILES

First	-	Lozier	2:49:59	Michelin Tires
Second	-	Pope-Hartford	3:04:27⅕	Michelin Tires

In Stock By Leading Garages Everywhere

LOOK FOR MICHELIN TIRES THIS SIGN

COLEMAN & BENTEL COMPANY

DISTRIBUTORS

1200 South Main St., Los Angeles

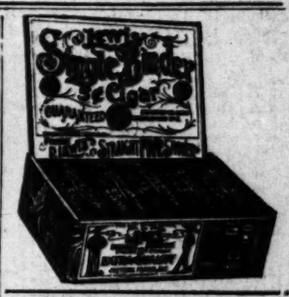

Electropodes

For Rheumatism and Nervousness NO CURE, NO PAY.

A contract is signed with each sale. Your money returned if Electropodes prove unsatisfactory. Try them at our risk. Price $1. At all druggists.

LOWEST DRUG PRICES Here Every Day BOSWELL & NOYES Third and Broadway

HOMES Investment Building Co. 1006-1008 W. P. Story Building Sixth and Broadway LOS ANGELES

THE IRAN COMPANY —IMPORTERS— Oriental Rugs 717 SOUTH BROADWAY.

Great Sale Millinery Trimmings Scofield Millinery Co. 737 S. Broadway

10c A BUTTON—$1 A RIP Dutchess Trousers ...AT... SILVERWOOD'S

THE CITY
AND ENVIRONS.

TODAY AND TONIGHT.

THEATERS.

Auditorium—Countess de Swirsky ..... 2:15 and 8:15 p.m.
Belasco—"The Case of Sergeant Wilde" ..... 8:15 p.m.
Burbank—"The Grand Army Man" ..... 8:15 p.m.
Grand—"The Spring Chicken" ..... 8:15 p.m.
Los Angeles—Vaudeville ..... 2:30, 7:30, 9:00 p.m.
Majestic—Mme. Nazimova ..... 8:15 p.m.
Mason—"The Fortune Hunter" ..... 8:15 p.m.
Orpheum—Vaudeville ..... 2:15 and 8:15 p.m.
Pantages—Vaudeville ..... 2:30, 7:30, 9:00 p.m.

"THE LAND AND ITS FATNESS."

Permanent exhibit at the Chamber of Commerce building on Broadway.

BUREAU OF INFORMATION.

Times Office, No. 121 South Spring street.

NEWS AND BUSINESS.

Friendly Bout; Broken Arm.

Emulating the athletic spirit of the day, John Coolbaugh, a cigar-maker, of No. 115 South Spring street, celebrated Thanksgiving last evening with a friendly bout of wrestling with one of his acquaintances. During the struggle the friend got a helf-Nelson strangle hold, or a jiu-jitsu clinch or something like that and Coolbaugh sustained a fracture of the left arm. He walked up to the Receiving Hospital, had a set of splints put on, and walked out again, apparently not very much the worse.

Y.M.C.A. Week of Prayer.

The Y. M. C. A. Week of Prayer will begin this afternoon at 3:20, in the association auditorium, with an address by Rev. E. R. Humiston, the "baseball evangelist," whose subject will be "The Black Horse." Each day thereafter, a meeting will be held at noon in Clune's Broadway Theater, under the auspices of the Y. M. C. A. Brotherhood.

Dies in the East.

William V. Lawyor, a former resident of this city, died in Butte, Mont., on the 23rd inst. On account of his wife's health, Mr. Lawlor gave up his banking business in Butte to come to Los Angeles. While here he was engaged in the real estate business. Later he organized a savings bank in Seattle an dthen returned to Butte. He leaves a widow and four children.

For Department Inspector.

Stanton Woman's Relief Corps will give a reception this evening at No. 517 South Broadway, honoring the department inspector and new members. Members of the Grand Army posts are invited.

Indianans Meet.

The Indiana State Society will meet at Fraternal Brotherhood Hall this evening.

BREVITIES.

Smoking Jackets and Gowns are now ready for Christmas. Early buyers may have garments set aside for them by the payment of a small deposit. Wonderfully handsome effects are shown—and extra strong values. Harris & Frank, 437-443 South Spring street.

Thousands of andirons, fire sets and basket grates retailed at wholesale prices at J. W. Frey's Mantle House, Corner 12th and Los Angeles streets.

Trusten P. Dyer, Atty. Notary. Dyer Law & Collection Co., Inc., 903-5-11 Higgins Bldg., 2nd & Main. M 1514; A1514.

Idyllwild stage from San Jacinto twice a week during fall and winter.

Delany for correctly fitted glasses. Also artificial eyes at 309 S. Spring St.

Hotel Rossiyn and Natick. Best 35-cent meals. Sunday eve., 35 cents.

VITAL RECORD.

DEATHS.

With Funeral Announcements.

BIRCHER. At Redondo, November 19, Thomas C. Bircher, aged 75 years.
Funeral from the chapel of Pierce Bros. & Co., No. 810 South Flower street, November 25 at 2 p.m. Interment, Evergreen Cemetery.

BLACKBURN. At No. 1120 Court street, November 23, 1910, James A. Blackburn, aged 48 years.
Funeral at chapel of Bresee Brothers, 855 South Figueroa street, Friday at 2 o'clock. Friends invited.

DORWIN. Los Angeles, November 24, 1910, Rev. W. S. Dorwin, aged 75 years.
Remains at Bresee Brothers. Notice of funeral later.

GARRETT. In this city, November 24, Roberta J. Garrett, beloved wife of J. A. Garrett, aged 32 years.
Remains at the parlors of Pierce Bros. & Co. Interment, Rockland, Ill.

HOPKINS. At his residence, No. 941½ West Sixth street, November 23, 1910, Frank H., husband of Nellie B. Hopkins.
Funeral services will be held in the chapel of Orr & Boothe Company, corner Twelfth and Hope streets, Saturday, November 26, at 2 o'clock p.m. Interment private. Kindly omit flowers.

LAWLOR. At Butte, Mont., Wednesday, November 23, William V. Lawlor, father of Reed, William, Eddie and Margerie Lawlor. Mr. Lawlor was formerly a resident of this city.

LEWIS. In this city, Ruth, beloved wife of Benjamin Lewis.
Funeral 2 p.m., Friday, John R. Paul's chapel, No. 2021 North Broadway. Interment, Forest Lawn Cemetery.

MALTBIE. Los Angeles, November 21, 1910, Rispah B. Maltbie, aged 68 years.
Funeral at chapel of Bresee Brothers, 855 South Figueroa, Friday at 10:20 a.m.

SHOAFF. At the Homer Toberman Deaconess Hospital, November 24, 1910, Rev. James Watts Shoaff, D.D., former presiding elder Los Angeles district, M. E. Church, South.
Funeral services will be held in Trinity M. E. Church, South, corner Ninth and Grand avenue, Saturday, November 26, at 11 o'clock a.m. The remains will lie in state at the church from 9 a.m. until 11 a.m., during which time only they may be viewed by friends.

FUNERAL NOTICES.

LOS ANGELES LODGE, NO. 457, I.O.B.B.

The members of the lodge are requested to appear at Garrett's undertaking parlors, No. 1207 South Flower street, Friday, November 25, 9:30 a.m., to attend the funeral of our late brother, Arnold Aaron.
EMANUEL COHEN, President.
A. ZEISLER, Financial Secretary.

Funeral of Francis R. Cokely, formerly of Arlington, Wash., accidentally killed at Salt Lake oil wells, will be held at the chapel, Hollywood Cemetery, Saturday, November 26, at 2 p.m. Friends invited.

FOURTEENTH degree tonight, 7:30 o'clock, Scottish Rite Cathedral, No. 937 South Hope street.

SOUTH GATE LODGE, No. 329, F. & A. M., will confer the third degree this (Friday) evening, Thirty-third and Main, at 7 o'clock.
F. H. WHITE, Secretary.

Peck & Chase Co., Undertakers.
1213-15 S. Figueroa st. Lady assistant. National Casket Co. caskets. Tel. Main 61, 52727.

Free S. & H. Green Trading Stamps
on all orders for beer, wines and liquors. Old Plantation Distilling Co., 108-110 South Broadway. 'Phone Home A1272; Main 1641.

Orr & Boothe Co.
Successors to Orr & Edwards Company.
Funeral Directors and Embalmers.
Now in our new chapel, 12th and Hope streets.
Sterling S. Boothe, Pres. John D. Faris, Secy.

Robt. L. Garrett & Co., Undertakers.
No. 1237 South Flower street. Main 75, F7533.

If You Want to Go East C. Haydock.
Agent Illinois Central R.R., 113 West Sixth.

Change in Beach Service.

On and after Sunday, November 27, Salt Lake Route trains for Long Beach and San Pedro will leave Los Angeles at 5:45 a.m. week days, 8:30 a.m. and 4:30 p.m. daily, and 12:05 a.m. and 1:30 p.m. Sundays only.
Returning, leave San Pedro (East Side) at 7:15 a.m., 12:30 p.m. and 6:00 p.m. daily and 2:55 p.m. Sundays.

Buy Gifts Now and Save Half

If you appreciate an economizing opportunity that is really extraordinary, take advantage of the Geneva's great jewelry sale to supply all your gift needs at a saving of 50 per cent. Here are thousands of exquisite things from which you may choose at absolute wholesale cost.
The Geneva's reputation stands back of every purchase you make. Come today and save.

GENEVA Watch & Optical Co.
305 South Broadway.

Zinfandel
Table Wine
75c a Gallon
Grades on Sale .. 50c
So. California Wine Co.
Phones 16; 10104; Main 332.
518 SO. MAIN STREET.

"The Exclusive Specialty House."
Myer Siegel & Co.
251-255 South Broadway
Special Sale of
Girls' Dresses
Unexcelled Values.
$7.50

Unexcelled values, every one of 'em, and a collection unsurpassed on a sale before.

Included are Sailor and Waist dresses, belted styles, Russian models, kilted skirts. In handsome Wide-Wale Serges, Fashionable French Serges and Wool mixtures.

Colors are Navies, Browns, Wine Reds, Grays and Blacks—dresses excellent for school and general wear.

Sizes 6 to 14 years inclusive.

Siegel's for Women's & Children's Wear

COLORADO RIVER LANDS
Ask for Booklet TODAY
W. I. Hollingsworth & Co
123 WEST SIXTH STREET

Cemeteries.

Inglewood Park Cemetery

Two miles outside of the city limits, on the Los Angeles and Redondo, Ry. 800 acres of perfect land with improvements outclassing any cemetery on the Coast.
207 S. Broadway, Room 202. Phones—F2203; Main 4659. Supt. Phone 10641.

Evergreen Cemetery

(The Los Angeles Cemetery Assn.)
Boyle Heights, near City Limits. Operated under perpetual charter from Los Angeles city.
Modern chapel and crematory.
Office, 339 Bradbury Building.
Phones—Main 451; A5446.
Cemetery—Home D1048; Boyle 9.

Rosedale Cemetery

An Endowed Memorial Park, noted for its natural beauty; Endowment Fund for perpetual care, over $250,000; modern Receiving Vault, Chapel, Crematory and Columbarium; accessible. City office, Suite 302-306 Exchange Bldg., N. E. cor. 3rd and Hill sts. Phone Main 903, A3629.
Cemetery Office 1321 West Washington st. Phone 72858, West 80.

Hollywood Cemetery

Rolling lawns, trees, shrubbery, and beautiful lakes. MODERN IN EVERY RESPECT. Situated in the most beautiful section of Southern California, the ideal location, just inside Los Angeles city limits. Melrose and Colegrove car lines to grounds.
A CEMETERY THAT IS SELECT.
A1131. 206 Laughlin Bldg. Main 301.
Cemetery Phones—59065. Hollywood 542.

Forest Lawn Cemetery

Non-Sectarian
Conducted on the park plan under perpetual care. It comprises 125 acres surrounded by beautiful foot-hills in the Fernando Valley, just outside Los Angeles city limits.
City office, 304 Wright & Callender Bldg.
Cemetery office, Tropico, Cal.

A REGULAR meeting of the Board of Medical Examiners of the State of California will be held TUESDAY, December 6th, 1910, at the office of the Secretary, room 920 Butler Bldg., San Francisco, Cal., at 9 a.m., for the purpose of considering applications for certificates and such other business as may properly come before it; applications for certificates must be filed with the secretary prior to November 22, 1910; the examination will take place in Goldberg-Bosley Assembly Room S.W. Corner of Flower and 16th sts., Los Angeles, Cal., December 6, 7, 8 and 9, at 8 a.m.
BOARD OF MEDICAL EXAMINERS OF THE STATE OF CALIFORNIA.
CHARLES L. TISDALL, Secretary.
Dated San Francisco, November 15, 1910.

Notice.

Bring in your dull safety razor blades. I make them cut better than new; sharpened on the Odell Automatic Machine, now operating in window of Sun Drug Store, Second and Broadway.
Prices: Double edge blades, 3c per dozen. Single edge wafer blades, 25c per dozen.
Safety Razor Sharpening Co.

TO Arrowhead Springs fine auto road, go today.

Colds Cause Headache.

LAXATIVE BROMO Quinine, the world-wide Cold and Grip remedy, removes cause. Call for full name. Look for signature E. W. Grove. 25c.

It's a big question, too, like the clothes question. Solve both problems together by ordering yourself a Christmas present in the shape of a new suit made here. You'll appreciate your own kindness every time you wear it.

Suits to Order, $20, $30, $40.
Intermediate Prices. And Better.
A. K. Brauer & Co.
"TAILORS TO MEN WHO KNOW"
Successors to Brauer & Krohn
128-130 S. Spring — 114½ S. Main
Cor. Fifth and Spring

Steamships.

SOUTH AMERICA
Hamburg-American Pleasure Cruises
The Wonders of Latin America

A Grand Cruise leaving New York, January 21, 1911, by the S. S. Bluecher, for the East Coast of South America through the Straits of Magellan and up the West Coast to Valparaiso, Chile, across the Andes, etc. Rates $350 upward; duration 74 days.
Also cruises to the West Indies, the Orient, Around the World, Up the Nile, etc.
Write for illustrated pamphlet, rates, etc.
HAMBURG-AMERICAN LINE
160 Powell St., San Francisco, Cal., or Hugh B. Rice & Co., 609 So. Spring St., also German Amer. Savings Bank, Spring and 4th sts, Los Angeles, Cal.

HAMBURG-AMERICAN
London—Paris—Hamburg
*Batavia ..... Dec. 3, 10 A. M.
†Kaiserin Aug. Vic. ..... Dec. 10, 12 noon
‡Pres. Grant ..... Dec. 17, 10 A. M.
*Pennsylvania ..... Dec. 22, 11 A. M.
†Unexcelled Ritz-Carlton a la Carte Restaurant. Gymnasium. Elec. Baths. Elevator. Palm Garden. *Second Cabin only. ‡Hamburg direct.
Gibraltar, Algiers, Naples, Genoa
By new 17,000 ton steamers, equipped with all modern safety appliances. Electric Baths, Gymnasium. Elevator, etc.
S. S. CLEVELAND ..... Dec. 6, 10 A. M.
S. S. CINCINNATI ..... Jan. 5, Feb. 14
S. S. CLEVELAND ..... Jan. 28

North German Lloyd
Gibraltar
Algiers
Naples
Genoa
EGYPT, INDIA
Colombo
Far East
Australia
LONDON
Paris, Bremen

LONDON — PARIS — BREMEN
TUESDAYS 10 A.M. Express Sailings.
K. W. d. Gr. Dec. 13 | K. Lu. (Sat.) Dec. 17 | Gt. Wash. ..... Jan. 3 | K. W. d. Gr. Jan. 17
THURSDAYS 10 A.M. Twin-Screw and Fast Mail sailings.
*Roon ..... Nov. 24 | *Cassel ..... Dec. 1 | F. d. Gr. ..... Dec. 8 | *Rhein ..... Dec. 22
SATURDAYS 11 A.M.
GIBRALTAR, ALGIERS, NAPLES, GENOA
Koenig Alb't, Dec. 3 | P. Irene ..... Dec. 10 | *Berlin, new ..... Jan. 7 | K. Luise ..... Jan. 28
Wireless and Submarine Signals.
Independent Around-the-World Tours.
Travelers' Checks Good All Over the World.
OELRICHS & CO., Gen. Agts., 5 B'way, N.Y.

Robert Capelle, 250 Powell St., San Francisco, Cal.; or Hugh B. Rice Co., 609 S. Spring St.; Lehman's S.S. Agcy., 320 S. Spring St.; German-American Savings Bank Steamship Dept., Spring and Fourth Sts.; H. O. Wilson, 557 S. Spring St.
*Omits Gibraltar. †Bremen Direct.

Can You Give Thanks
Among other things, for a healthy, growing Bank Account? If not, your day of Thanksgiving is incomplete. Resolve now to have one. Carry out that resolution by starting one with us tomorrow, $1.00 will do it.
MERCHANTS BANK AND TRUST CO.
207-9-11 So. B'WAY

Brock-Feagans
Are Exclusive Los Angeles Representatives For
California Cut Glass.

Reliable Values
At Reliable Prices
Montgomery Bros.
The Reliable Jewelers and Diamond Merchants
Broadway, Near Fourth st.

LINENS, SHEETINGS AND TOWELINGS HEMMED FREE---DAYLIGHT BASE

Absolutely Unprecedented Money-Saving Opportu
Greatest Embroidery Sale

Buy $1.25 Chiffon Broadcloth Today Yard. 89c
In no other store can you duplicate this superb offering; and what makes it still more noteworthy is the fact that the demand for this charming dress fabric is greater than ever before.
There are 25 pieces of it—a rich, satin finish, all wool weave; 52 inches wide; black and all the good colors.

8888 Yards in Lot. Sheerest Materials. Widths to 27 inches. Values Up to $1.50. Today, at Per Yard 25c

Not in Years Anything to Equal It
Today we bring to the women of Los Angeles positively the most wonderful embroidery values in years. When we say values up to $1.50, we purposely underestimate their actual worth. Finest imported Swisses. Nainsooks and Cambrics, exquisitely embroidered in new blind, semi-blind and eyelet effects; also floral and conventional designs. Bands, galoons and insertions and thousands of yards of 27-inch flouncings and 18-inch corset cover embroideries. Actual values to $1.50. Today while it lasts at, yard 25c.
Main Floor

Sensational After-Thanksgiving Sa

We have taken 358 beautiful Tailored Suits from our regular stock--our best selling styles--and marked them at two prices that will create a furore of excitement on our Greater Third Floor, today.

DAYLIGHT STORE.
Jacoby
331-333-335
"SOMETHING

Your Savings Anywhere From $5.00 to
A sale that represents a fullness of style and economy extraordinary. Suits in all the Broadcloths, Serges, Boucles, Tweeds, Cheviots and Diagonals, etc.; also plenty of Coats with guaranteed linings. New skirt ideas, including the fetching Habit Back and color range complete.

Suits Worth to $32.50
8 Suits $32.50
24 Suits $29.50
36 Suits $27.50
49 Suits $24.50
61 Suits $19.50
$14.75

Suits Worth
10 Suits $42.50
50 Suits $35.00
52 Suits $29.50
58 Suits $27.50
10 Sample Suits

Four Big Values in Flannelette Kimonos
Another splendid kimono purchase to delight economical women. Long and short
Every conceivable model in the showing. Plain and fancy colors and proper trimming
Kimonos up to $1.00 — 69c
Kimonos up to $1.50 — 95c
Kimonos up to $1.75 — $1.19
—Second Floor—

WOOD BRO'S.

Wood Bro's
"Good Clothes"

"Hark! 'Tis the Yuletide Bell. Christmas Is Near"

With Christmas only a month away it is time to prepare for the Holiday with appropriate attire.

Our Suits, Overcoats and Fancy Vests come in the much wanted fabrics, and the high character of the patterns and designs will surely appeal to men and young men who desire garments out of the ordinary.

Our Window Showing is only a telltale of the styles in stock.

Prices Moderate with All Suits and Overcoats $15 to $40

WOOD BRO'S
343 S. Spring St.
LOS ANGELES

The Walker Portable
For Mining and Oil Camps

Ranch or rear of lot. We have THE house. See our three samples.
Asbestos Lined
F1956. Bdwy. 2686.
640 S. Grand Ave.
P. O. Box 1372.

COAL
Orange County Coal Mining Company's **COAL**
Delivered Direct from Car, $11 per Ton
Orders received at 510 Mason Building, 4th and Broadway. Home Phone F2254.

I CURE **PILES**
FISTULA RUPTURE AND VARICOSE VEINS
DR. FREEMAN & CO.
453½ SO. SPRING STREET.
Hours 9 a.m. to 5 p.m., and 7 to 9 p.m.

Gold Shell Frame Free
Fitted with Queen's Lenses 98c
Up-to-date System
Specialists. Examination without cost.
QUEEN'S OPTICIANS.
338½ S. HILL ST. HOURS—9 to 6.

MOTOR CARS TO RIVERSIDE-A ONTARIO AND SAN B

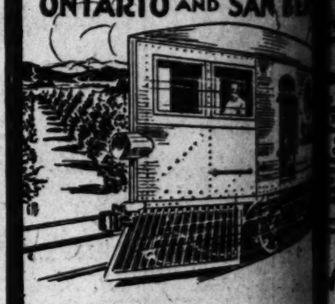

In addition to steam train service the [illegible] day, Nov. 27th, establish daily motor [illegible] stops as shown:

Lv. Los Angeles	9:25	A.M.
Ar. Pomona	10:27	A.M.
Ar. Ontario	10:43	A.M.
Ar. Riverside	11:25	A.M.
Ar. Colton	11:40	A.M.
Ar. San Bernardo	11:58	A.M.

EXCURSION FARES
To all stations named, on the motor car
Tickets and information at city office, [illegible] Station.
ONE FARE-ROUND TRIP

Life's Blessing
Women who use Mother's Friend are saved so common with expectant mothers. It is a cates every muscle, nerve and tendon invol physical comfort. It aids nature by expe fectly prepares the system for the coming of baby. Mother's Friend assures a quick and natural recovery for every woman who uses it. It is for sale at drug stores. Write for free book for expectant mothers.
BRADFIELD REGULATOR CO., Atlanta, Ga.

Groce
M. J. B. Coffee, per
Cane and Maple Syrup, Log Cabin Brand, small can 20c
Baker's Cocoa, 25-cent size can 20c
Cold Storage Eggs, per dozen .....
Fresh Ranch per dozen .....
Ralphs Grocery
Sells For Less
Phone Main 9548; Home 10681.

The Bootery

FREE---DAYLIGHT BASEMENT

...ving Opportunities

...Sale

25c

...Equal It

Main Floor

...sgiving Sale

DAYLIGHT STORE. SUNSET ...

Jacoby B...

331-333-335 ... South...

"SOMETHING NEW EVE...

...here From $5.00 to $25...

...nomy extraordinary. Suits in all the fashion... Diagonals, etc.; also plenty of White Serges ... including the fetching Habit Back and other ...

Suits Worth to $...

10 Suits $42.50
50 Suits $35.00
52 Suits $29.50
58 Suits $27.50
10 Sample Suits $57.50

...annelette Kimonos—...

...omical women. Long and short styles in ... and fancy colors and proper trimming effects.

95c Kimonos up to $1.75 $1.19 Kimonos up to ...

...OTOR CAR SE...

TO RIVERSIDE-PO...

...TARIO AND SAN BER...

...dition to steam train service the Salt Lake ... Nov. 27th, establish daily motor car service ... as shown:

...s Angeles	9:25 A.M.	Lv. San B...
...omona	10:27 A.M.	Lv. Colton	Lv. Riverside
...ntario	10:42 A.M.	Lv. Ontario
...iverside	11:25 A.M.	Lv. Pomona
...olton	11:40 A.M.	Ar. Los An...
...n Bernardo	11:58 A.M.	

...CURSION FARES EV...

...l stations named, on the motor car and other ...ts and information at city office, 601 So. ... ...n.

...FARE-ROUND TRIP...

...ife's ...ssings

For the ... strong ... time ... children ... blessing ... children ... if the ... in ad...

...se Mother's Friend are saved much of ... ...th expectant mothers. It is a penetrating ...uscle, nerve and tendon involved ... ...art. It aids nature by expanding the ...s the system for the ...by. Mother's Friend ...k and natural recovery ...an who uses it. It is ...rug stores. Write for ... expectapt mothers.

...REGULATOR CO., Atlanta, Ga.

...—Groceries

...l. J. B. Coffee, per 3 P...

...aple Syrup, ... Brand, ... 20c

...oa, 25-cent ... 20c

Cold Storage Eggs, per dozen ... 30

Fresh Ranch ... per dozen ... 55

Ralphs Grocery C...

Sells For Less (Cash ...

...9548; Home 10681.

Bootery ...

...stone Co. ...GOODS ...POPULAR PRICES

...d Suits

...Breaking Value at

$24.50

...e offer today at $24.50 ...e and quality any we have ...good fortune to present ...ly and freely admit. ...e of correctness about ...s and goodness that will ...rticular women. Surely ...their equal or anything ...money.

...black broadcloth, navy or ...d a broad range of the ...s in rough mixtures and ...oking suitings.

...e and plain, narrow-gored ... Tailoring, finishing and ...tely faultless to the last

$24.50

—Second Floor—

...e Sale Untrimmed Millinery

...out all of our untrimmed shapes at just ... they are not models of bygone seasons, ... this winter's styles.

...ll kinds, Velvets, beaver and velvet combina... ...ed of $20 to $12, prices now are $10. to $6.

—Second Floor—

...en Tailored Waists

...w Styles at $2.50 each

...ers can practice economy here today to ...ent. We are showing a new line of ... came to us considerably under regular ... passing them on at the same ratio.

...e Irish linen, splendidly tailored and away ... in fitting qualities. Six attractive plaited ... Each ... $2.50

—Second Floor—

...h & Bach Pianos

...the Highest Grade"

...ee and Infinite Pedal, the ... and most wonder... ...nvention. The Violyn ... ...ing as in a violin. The

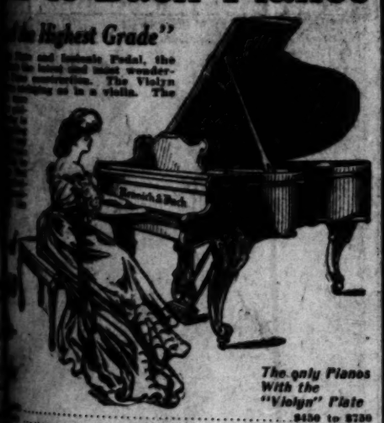

The only Pianos With the "Violyn" Plate

...$450 to $750 ...$750 to $900

...discounts during our Removal Sale. Easy terms may be

...h & Bach Player Pianos

...signed for the modern Player Piano. Kranich & Bach ...—a Player that is easy of operation, and that ...musical qualities that make the Kranich & Bach Piano ...ous taste. The Kranich & Bach Player is priced at ...l discounts during our Removal Sale. With it you ...e music and the free privileges of our great music

...BIRKEL COMPANY

...ECHLIAN AND VICTOR DEALERS

...347 South Spring Street

THERE is a satisfying charm in the personality of a magnificent motor car which one feels in its presence but cannot definitely analyze nor understand.

H. O. HARRISON CO.

ENGAGEMENT EXTRAORDINARY

ELLEN TERRY

One Performance Only

TEMPLE AUDITORIUM

Monday evening, Nov. 28. Seats now on sale at box office of Auditorium.

Prices $1.00, $2.00, $2.50, $3.00. Boxes $4.00, $5.00

This may be your last opportunity to see and hear the world's most remarkable exponent of Shakespeare. Local management of Frank C. Egan.

EGAN DRAMATIC SCHOOL

Top floor Majestic Theater Bldg. F2665 Broadway 2981

Los Angeles Daily Times

FRIDAY MORNING, NOVEMBER 25, 1910. On All News Stands, Trains and Streets 5 CENTS

SPEED-LUST SEIZES MULTITUDE.

AMERICAN MOTOR RECORDS AND FOREIGN RIVALS FALL BEFORE TEDDY TETZLAFF'S SPEEDY LOZIER.

Car Tears Off Laps at Nearly Seventy-five Miles an Hour While Cheers of the Race-Mad Multitude Follow Its Course---Pope-Hartford Fights the Winner in a Terrific Duel.

ALL AMERICAN automobile road records were shattered by the Lozier, with Teddy Tetzlaff at the wheel, in the Santa Monica races, yesterday, while almost countless thousands of eager spectators burst forth with a vast wave of cheers as the car sped off its laps in marvelous time.

The white flyer won the two big races of the day and in the heavy stock event averaged 73.25 miles an hour for the race.

This remarkable motor car, driven by a man who in a day has become world famous, made laps at an average speed of eighty-seven miles an hour for the 8.417 miles of road. Fearless and daring as the most reckless driver of fast foreign speed marvels, Tetzlaff bounced around "dead man's curve," skidded into the dangerous "S" turn and whizzed over the course at a meet in which the fastest cars in the world were entered.

Speed-crazed motorists in 5000 automobiles honored the Los Angeles man who is now the greatest driver in the world. In a race in which such foreign speedsters as the Fiat and Isotta were entered, Tetzlaff won the $1000 silver trophy and bettered the time of the Vanderbilt Cup Race, the Grand Prize meet, the Fairmount Park event and other big races in the East.

From the moment he was sent away until the second when the white car flashed over the finish Tetzlaff looked like a winner. Bert Dingley in the Pope-Hartford gave the Lozier a hard chase in the heavy stock car event, and Frank Dearborn, on the Fiat, rushed after the winner in the final free-for-all, but Tetzlaff kept his place in spite of the fact that he was forced to change a tire.

RISKS HIS LIFE.

Tens of thousands saw the white car dash into the board turn, where men have nearly lost their lives. Never once was Tetzlaff afraid to take a chance. He dared round a curve faster than any other driver in the races and won in a meet in which it was necessary almost to break the world's road race record to win. His average of 72.27 miles an hour for the course is so close to the world record of 74.3 that the officials of the Automobile Association, who were at the meet, agreed that the Lozier would undoubtedly have smashed this mark if the tire had not been punctured. As it was Tetzlaff established another American record when he changed the tire in 29 2-5s.

Nerve-tingling sensations came to the vast throng on Nevada avenue when the Lozier hit a 100 mile an hour clip up the long smooth straightaway. When Tetzlaff went into the turn at the Soldiers' Home without shutting off he was cheered to the echo by thousands grouped near the turn.

When the Pope-Hartford turned laps in less than seven minutes the Lozier did from seven to ten seconds better. The duel between these two cars in the stock race proved as exciting as the battle between the foreign and American cars in the free-for all.

This battle between American made and foreign built cars caused the crowd in the grand stand to take issue between the foreign monster and the trim home made beauties. The Lozier and the Pope-Hartford were pitted against the Fiat and Isotta, two of the greatest foreign cars built. The American motors won but were forced to cut out a terrific clip that has proved the Santa Monica course to be one of the finest in the world. The time the cars made yesterday has only been bettered once when the Targo Florio cup was raced for in Italy.

Motordom in Los Angeles and Southern California gave itself over to the enjoyment of the great Vanderbilt of the West. From the start at daybreak, which followed the festivities along the ocean front, until the final dash of the Lozier in the free-for-all the crowd hung breathlessly on the issue of the duel between the motors. The Lozier and the Pope-Hartford sped away from the Fiat and the Isotta. Connecting rods on the foreign cars were pushed through the crank cases by the terrific speed.

FAST LAP.

Frank Dearborn on the Fiat turned the swiftest lap of the day when he sent the red racer around the course in six minutes and twenty-nine seconds. This is an average of 78 miles an hour. He rushed from sixth to third place, dropped back a notch and then jumped into second place, close behind the Lozier and had the chance of his life to win when the Lozier changed a tire. He had only been able to try his car out two days before the race. Near the end of the race his car did not respond when the trophy was in sight.

One of the notable features of the big meet was the partisan spirit of the women. The girls cheered for the Pope-Hartford, yelled for the Lozier, and waved kerchiefs at the foreign drivers as the cars hissed over the course. The leader was always welcomed and the second and third car drivers were encouraged by the dainty maids and matrons in the boxes and grand stands. Along the course in automobiles the women entered into the sport with their hearts filled with the speed thrills which Tetzlaff, Dingley and Dearborn were giving.

FREE-FOR-ALL.

Eight giant motors came to the scratch in the free-for-all, for the 202.008 miles, the most thrilling event of the day. The powerful motors were grouped at the start at 12:05 o'clock. The Apperson, with Jimmy Ryall at the helm, was first to leave the tape but Ryall went less than 300 yards before he was compelled to halt.

Bert Dingley and the Pope-Hartford went away next and passed the Apperson before "dead man's turn" was reached.

Teddy Tetzlaff, winner of the big stock event, followed. Joe Nikrent, in the Knox, was next with Ross Henwood in the Ohio following.

The Only car, the single-cylinder mystery for which great claims were made was then allowed to leave. The car went away in jerks. It failed to finish the first lap.

Charley Soules in the Isotta was the seventh to leave the tape.

Frank Dearborn with the Fiat, favorite in the big race, was the last to leave. The "red devil" made the most sensational getaway. The car leaped into the stretch and took it to the board curve at sickening speed. Redder and more spirited than any other car the Fiat shot past the box where Sydney Smith, the owner, sat, at the speed of a torpedo and the foreign car was chosen to win.

POPE LEADS.

This double quartette of racers looked good to the throng which cheered and yelled its encouragement. The Pope finished the first turn ahead of all other cars. The Lozier was second, and the Apperson third, with the Knox fourth.

Flying along at ninety miles an hour the Fiat showed next, having passed the Isotta, the Only and the Ohio, in its mad dash around the first lap of the road battle.

Thirty-thousand spectators in the grand stands near the finish howled encouragement. It was an ear-splitting salute that greeted the Pope, Lozier, Isotta and the Fiat. This quartette, the fastest ever seen on any course in America, held the honors of the race.

The Pope finished the second lap in the lead with the Lozier giving Dingley the race of his life.

The Only car did not complete the first lap. The spectators almost formed a mob at the "S" turn. The Only was out, and the ambulance had started from the repair pits for the scene of the accident. One man was slightly bruised.

Crowding out on the course in their eagerness to witness the monster motor battle, thousands risked their lives. Had a steering knuckle cracked a score must have perished, and the scenes at the Vanderbilt would have been repeated.

"There comes another," was the warning repeated time and again as the cars swung out of the "S" turn and into the speedway along Ocean boulevard.

The Fiat rolled to the pits at the finish of the third lap and the Isotta took the fast car's place.

This gave the Pope-Hartford the lead, the Lozier a close second and the Isotta third, with the Apperson fourth. The other American cars were strung out behind the Knox which was in fifth place.

Tetzlaff, in the fourth lap, passed the Pope-Hartford in front of the grand stand and the tingling sensation of danger was felt by the crowds.

LOZIER WINS.

Jumping into first place by his clever maneuvers in the stretch, Tetzlaff went out for another victory. His was the fastest car at the finish of the fifth lap.

Joe Nikrent, on the Knox, drove a consistent race with his car in perfect shape but not fast enough to win from the "foreign devils." The Fiat had dropped back to sixth place at the beginning of the sixth lap.

This Vanderbilt of the West was a tire-devouring contest, and Dingley's mechanician kept watching the wheels of the Pope as the car flew over the road. The Pope team was forced into second place by the pace of the Lozier crew. It was too fast, even for Dingley, and Ruess's car, though speeding like a streak of lightning, was more than a minute behind the Lozier.

In the sixth lap the Fiat jumped to fourth place. It had passed the Apperson.

The Lozier finished six laps in 41m. 25 2-5s., two minutes and thirty seconds ahead of the Pope-Hartford, which did the sextette in 43m. 55 1-5s. The Isotta was third, the Fiat fourth and the Knox fifth.

The Fiat came into the stretch of the seventh lap at ninety-nine miles an hour and seemed to increase this speed as it came bounding down from the Palisades. The lap was rounded in 6m. 37s. flat. This proved to be the fastest lap of the first half of the race and averaged more than seventy-four miles an hour.

FIAT SECOND.

The Fiat passed the Pope-Hartford in the ninth lap and made a strong bid for second place as Dearborn began taking the turns at dizzy speed. This was especially true of the dangerous banks of boards at Nevada avenue and Ocean boulevard.

In the seventh lap the Fiat turned the circuit in 6m. 32s. at a 77-mile-an-hour clip. The steady climb toward the Pope was continued.

This space-devouring contest went on into the ninth and tenth laps, with the Fiat forging toward the lead, but with the Lozier engine hitting perfectly and cutting out a killing pace. At the end of the tenth lap the Fiat was 2m. 3s. behind the Pope, and the Pope was 4m. 24s. behind the Lozier. The Knox moved up to fourth position when the Apperson dropped back.

Tetzlaff and the Lozier finished the twelfth lap in the lead, with the Pope-Hartford second and the Fiat a close third. The other foreign car, the Isotta, dropped out of the race with a melted connecting-rod bearing. The Apperson went to the pits at the end of the tenth lap, and took on water.

DINGLEY STOPS.

Dingley and the Pope came to the pits at the end of the twelfth lap and the Fiat took another lunge toward first place. Dearborn was a good second, while Dingley and his mechanician changed a valve-spring. The Fiat almost gained a lap while the Pope was at the pits, and made the circuit in 6m. 32s., or at a speed of almost 100 miles an hour on the stretches, and an average of 77½ miles for the lap.

The Fiat, in the fourteenth lap, made the trip in 6m. 29 2-5 s., at an average speed of seventy-eight miles an hour. This would break all records ever made if maintained to the finish.

Dearborn continued his reckless drive, risked his own neck and fought his hardest for the place he won. The fifteenth lap was turned in 6m. 28 1-5s., the fastest lap of the race thus far. The Lozier came to the pits for a tire change in the sixteenth and lost precious minutes as the Fiat crept up.

Fifteen laps without a stop placed the Lozier in a comfortable berth ahead. Dingley and the Knox came down the stretch together in this lap, but the speedster won the heat from Nikrent, who put up a gallant fight with his six-cylinder Knox.

The Lozier kept the lead in spite of a stop, but the Fiat went after the American-made car at a terrific pace. In the same lap the two cars cut out a pace that was sensational as a grand prize duel.

The Knox stopped once in the fourteenth lap after a consistent run. The Ohio had only paused a few seconds in the back stretch.

Again in the seventeenth lap the Fiat laid down and came coasting to the finish at snail's pace. The duel between the foreign and American cars had ended. The Fiat was second, with a chance for first but a connecting rod was forced through the crank case and at the end of the seventeenth lap the car went out of the free-for-all.

The Knox completed the sixteenth lap in great shape with Nikrent driving fast and making a hard bid for place.

The Lozier romped into the lead with minutes to spare between Tetzlaff and Bert Dingley. It was a funeral procession for Dearborn in the Fiat, who watched the cars as they raced along the home stretch.

Far ahead of the Pope-Hartford the Lozier took the green flag and then shot around for the last turn with a lead that could not be overcome by any other car.

The Lozier's time for the 202.008 miles was 2h., 49.59m. The average speed was 71.42 miles an hour.

The Pope was second. The time was 3h., 4m., 47 1-5s.

The Knox was third.

FOR FERRIS TROPHY.

For the heavy stock car event of 151.506 miles, Jimmy Ryall, in the Apperson, was sent away first in the big event for the Dick Ferris trophy. The Apperson left at 9:50 o'clock.

Bert Dingley, with the Pope-Hartford, left the line second, and the crowd yelled its delight as the big car went away.

Teddy Tetzlaff, in the winning Lozier, left third, and made the most sensational start, as the "White Flyer" shot over the boards at an awful pace.

Herbert Brown, in the four-cylinder Knox, was the next to leave, and Bruno Seibel, in the Franklin, was the last to leave, and the air-cooled car rolled away at 9:20 o'clock.

Dingley in the Pope showed first out of the "S" turn and came dashing to the line at a tire-devouring pace.

Ryall on the Apperson was second, 300 feet behind the Pope. The Lozier came third, with Tetzlaff driving at a fierce clip. The "White Flyer" was cheered to the echo as it hummed past the finish.

The Lozier made the fastest lap of

(Continued on Second Page.)

Teddy Tetzlaff Greeted by His Wife After Winning Santa Monica Race,

yesterday, and although he was awarded two trophies and world honors he says he prizes the congratulations of his wife higher than all the other riches he gathered as rewards for driving his Lozier faster than any car was ever driven in America before in a road race.

A SIGHT.

CROWD OF EIGHT MILES CHEERS AND SMILES.

Seventy-five Thousand Spectators and Five Thousand Automobiles at the Course---Tensity and Excitement as Speedy Racers Flash By.

SEVENTY-FIVE thousand persons, it is conservatively estimated, witnessed the races. The spectators packed along the eight and a half miles of the course. Four thousand automobiles from almost every hamlet and city in California occupied the parking space. They ranged, as did their owners, from the shattered "one-lunger" up to the palatial six-cylinder. Trucks, drays, roasters, limousines, speed marvels, were mixed in every conceivable manner.

The great bleachers erected to hold over 10,000 was crowded before the races started. Still the thousands poured in. Twenty-five deep they gathered along the roadway. They overflowed the lines for protection placed about by the guards. They swept out on the course. As a great, thundering demon, sputtering flames and roaring like a thousand lions through it's exhausts, rushed toward them, the cry of "car coming" rang out, and as though by an invisible hand the throng was parted as the machines seemingly plunged into them, and as quickly swallowed them up.

While the course was well policed it was a physical impossibility to keep it clear from the attacks of the teeming thousands of cheering automobile enthusiastics who wanted to get as near the death-dealing racing machines as they could.

At "Dead Man's Turn" there was a horde. They knew that if there were to be any accidents they would in all likelihood occur at this awful hazard on the course. They were repaid at the very start of the racing, for the Cutting car, in its first attempt to round the turn flipped over and threw out its occupants. No one was injured.

TYPICALLY CALIFORNIAN.

The crowd was a typical California one. It was jolly and easily pleased. It kept up a running line of talk with the better-known automobile drivers,

(Continued on Third Page.)

OF COURSE!

THE TIMES" BEATS THEM ALL DOWN TO THE GREAT CROWDS.

AUTOMOBILES were not the only winners at Santa Monica yesterday. Before the swift cars were off in the speed contests The Times set a pace no other Los Angeles newspaper could keep, beating all others to the course and spreading an immense number of copies among the waiting crowds.

Half an hour before any other paper appeared The Times reached the multitude along the roads to the beach where the mighty contest was to take place. This newspaper traveled, as always, in a class of its own. It was delivered by a powerful six-cylinder Alco car, which has been twice a participant in the Vanderbilt Cup races, Ralph Chandler, agent of the Alco Company, and an expert driver, was at the wheel of the huge ground-covering machine, and it sped at a high clip from station to station on the course, where newsboys had been assembled in advance, and all the papers they could carry were placed in their eager arms. They sold them so quickly that they had to rush to the stations for more every few minutes.

Delivery stations were numerous and each had many boys, but even the large preparations were scarcely adequate. The waiting throngs, anxious to know what had happened all over the world during the night and the hours while they were preparing to see the big races, bought about every copy of The Times before the other papers began to straggle in.

ROAD-RACE RECORDS.

(Continued from First Page.)

the standing start. Tetzlaff rounded the road in 7m. 16s.

MANY THRILLS.

Tens of thousands saw the greatest races ever witnessed in the West. Dingley drove at lightning speed and turned the circuit in 6m. 42s.

Two cars jumped into the fiercest fight ever seen on a road race course. The Pope and the Lozier began the awe-inspiring, nerve-racking speed duel with the monster motors both making a ninety-mile-an-hour clip.

Spectators on Nevada avenue saw the thrilling battle, with Dingley in the lead and Tetlaff in the Lozier a close second. The Lozier made a circuit in 6m. 51 1-5s.

Flashing down Nevada avenue, around the Palisades, and into the "S" turn, Dingley began to take the curves faster. It was worth taking a chance.

Ryall and the Apperson were distanced, with the car that won the last Santa Monica road race making laps in 11m. 40 3-5s. Faster cars than the once victorious Apperson were in the race and the speed thrills threw the car that won the Ferris trophy far in the rear.

Herbert Brown in the Knox took courage and dared to pass Ryall and the Apperson.

RYALL OUT.

Trouble came to the Apperson in the third lap. The car did not appear for some time and the champion's boosters lost heart. Then Ryall rolled to the repair pits and gave up the race.

Tetzlaff stepped a trifle harder on the throttle of the Lozier and in the third lap tore over the course at a clip that gave the "White Flyer" the lead.

Dingley shot into the stretch at the end of the fourth lap in second place and Wild Bill Ruess, owner of the car, held up a blackboard on which he had written a sign. Dingley was change in 38 seconds.

Dingley and the Pope stopped for tire trouble at the end of the sixth lap and the Lozier took a long lead. The Pope made a sensational tire change in 38 seconds, and Dingley

W hhtl teApperson out of the race, and with the Lozier first and the Pope-Hartford second, the Franklin, with Bruno Seibel took third place. The air-cooled car showed its class by a speed dash that sent it into the money with a chance for first place.

The Lozier struck a pace in the seventh lap that would shatter all world records if maintained. Tetzlaff turned the 8.417 miles of road in 6m. 47 1-5 s. at an average speed of seventy-four an hour.

Records of Nazzaro, of Wagner, Chevrolet and De Palma were shattered in this lap, the sensational turn of the race.

Tetzlaff rushed on without stopping. He kept the advantage he had gained while the Pope's tire was changed. The eleventh lap was a trifle slower but was faster than any of the laps made in the last race. The Pope began to crowd up a little and Dingley's car looked fit.

With only six turns of the eighteen lap race to be run the Lozier showed a lead of more than two minutes. It looked to be a winner when Tetzlaff came to the finish with a flat tire.

NEAR DEATH.

W. E. Bush, the local Pierce-Arrow agent, and technical committeeman for the A. A. A. was standing almost on the finish line when the Lozier neared the repair pits with a flat front casing. Tetzlaff could not hold his car to the course and the white racer rushed wildly to the finish. Bush was directly in the path of the car and fell in front of the racer. The wheel grazed the fallen autoist, who rolled out of the way in the nick of time. The crowd, which had yelled itself hoarse, was hushed as death flirted with the track official.

Came the Pope to the finish with only a slim chance for first place. Both rear tires were flat and Dingley waited nearly two minutes while the tires were changed.

TIRE RECORD.

The Michelins on the Lozier had been changed in 28.25 seconds a Pacific Coast record. This gave Tetzlaff his chance to make a world's record.

Ever at it with the death-defying speed of a Chevrolet, Nazzaro, a Burman or any of the greatest automobile drivers the "white racer" took the green flag, raced to "dead man's turn," and rounded into Nevada avenue with a lead that thrilled the thousands.

World marks for the laps were shortened, all American automobile records were smashed, and the greatest crowd that ever attended an automobile meet in the West was electrified as Tetzlaff took his last lap at almost 100 miles an hour in the straightaway. Down the Palisades came the dazzling white streak, and into the "S" turn where the vast throng cheered as she sped to the tape.

The roar of the exhaust could be plainly heard as Starter Wagner of the A. A. A. began waving the finish flag. Rushing down the stretch came the Lozier at a clip never seen before on any course in a stock car race.

The last two laps were the fastest of the race. The Lozier won in 2h. 4m. 10 4-5s. A record that smashes all marks for all races run in this country.

The average speed of the Lozier breaks all American records and almost smashes every foreign record. The car averaged 73.27 miles an hour for the entire eighteen laps of the 8.417 mile course.

The Pope-Hartford was second, whizzing over the tape at almost the clip of the Lozier. Dingley finished in 2h. 10m. 3-5s.

The Franklin finished third after a consistent run in which Seibel averaged sixty-two miles an hour.

ANOTHER RACE.

Forty thousand people saw the start of the light and medium car race shortly after daylight. Starter Fred Wagner waited for the fog to lift then sent the Staver-Chicago away at 7 o'clock and the Maxwell a minute later. The Oakland shot off next and then the Buick, with Louis Nikrent went into the race making the fastest dash on the line.

The Mercer's start in the medium class for the Sheltler trophy was sensational. Bigelow dropped into his high gear fifty feet from the tape.

The Mitchell left at a fast clip next and then the Duro, winner of the Sheltler cup shot away with Clifford McKeague at the wheel.

The Maxwell in charge of Clarence Smith left next and then followed the Cutting skeleton.

The Cutting car went over the boards at the dixy, nerve-tangling curve, skidded into a tree, into which a spectator had climbed, and then caused the first accident of the meet. The watcher fell from the tree and sustained a broken leg. Another spectator fainted as Bigelow rushed over the boards faster than any other car in the light and medium car event, which was started at the same time.

The race was for 101.004 miles. This made twelve laps of the 8.417-mile course. The Maxwell passed the Staver-Chicago and came first to the finish in 9m. 39s. The Staver stripped gear, and dropped out of the race. The Oakland swung over the finish with a dash, followed closely by the Mercer. The Duro was next. The Maxwell, driven by Clarence Smiht, stopped at the pits, with trouble in the oiling system.

Soon the Maxwell and Oakland were the only two cars left in the light race. The Maxwell gained a lead that it was almost impossible for the Oakland to overcome. Then the Oakland dropped out, leaving the Maxwell alone.

The Mercer showed itself the fastest in the medium class event. Bigelow rushed down the stretch at a terrific clip. The Buick and the Mitchell hummed over the course, with the Mitchell following the Buick closely.

The Petre was making its greatest race in the fourth lap. The friction-driven car was sixth and gaining ground at every jump, and when the fifth lap was started had jumped into third place, when the Buick, with Louis Nikrent, dropped out.

FAST MERCER.

The Mercer continued to increase its lead with Bigelow driving like a wild man and taking a desperate chance as he swung into the lower turn, where the Cutting car came to grief.

The Mitchell, with Bob Green at the helm, kept doggedly on, rushing after the Mercer. Bigelow was able to maintain his lead, however, in spite of the fact that a cylinder had been cracked in the tryouts the day before.

The medium car race proved a thrilling contest for the Leon T. Sheltler trophy. The Mercer's gain was chopped down by the Mitchell and the Duro began to creep up on the leaders.

Bigelow was having a hard time to keep his place, but was making a gallant fight for the position. He was outdriving the other men on the turns.

The Mercer finished the ninth lap in the lead but stopped at the repair pits. This gave the Mitchell a chance, but Greer also paused at the repair pits and smashed his reverse gears at the finish of the tenth lap.

The Maxwell moved up to third place in the race and the Duro began to gain ground.

The Mercer's chance for victory was lost when Bigelow had to stop at the pits. His car did not make another circuit as it left the repair station with only three cylinders shooting. It had broken world stock car records for the first nine laps.

The Duro car jumped into the lead on the eleventh lap and the Mercer failed to appear after having led all cars for nine laps. The Mitchell lost its chance for victory and the Maxwell jumped into second place.

DURO WINS.

The Duro made the fastest lap of the race, making the circuit in 7m. 12s. Clifford McKeague held the terrific clip past the grand stand roaring along at racing speed and winning a remarkable victory after having been forced to take sixth place in the early laps. The Duro's time was 1hr. 41m. 4 3-5s.

Starter Fred Wagner failed to flag the Duro at the finish of the twelfth lap. He was not given the lot number in time to wave the checker-board salute. The Duro finished thirteen laps but the Maxwell was easily beaten and Clarence Smith after a delay, made a great run and took second place, in 1hr. 47m. 44s.

The Petrel, with Oakerman at the wheel, took third place after a remarkable run. The time was 1hr. 58m. 48s.

The Maxwell driven by Earl Fancher took the light car race. The racer had held the course steadily with the other cars all out of the race. The time of the race was 1hr. 42m. 21s. This race had few thrills.

GRAY hair restored to its natural color by Alfredum's Egyptian Henna. A harmless dye, convenient, quick cure. All druggists.

Caring for injured spectator.

Dead Man's Curve.

Dead Man's Curve, Menace of Santa Monica Road Race Course,

showing how the turn is banked with planks to avoid skidding and turning turtle. Above is shown the spectator who was injured in a fall while watching the races near the turn.

THANKS!

THE DINNERLESS FIND DINNERS.

RESCUE MISSION SERVES A FULL REGIMENT OF 'EM.

Hundreds of Families Receive Baskets of Substantials, Sufficient to Feed Several Thousand Persons—A Marriage Celebrated at the City Rescue Mission in the Afternoon.

No matter how prosperous may be your city, how busy her industries, or how happy the masses of her people, the fact that "the poor ye have always with you," is fully demonstrated on each succeeding feast-day. Reasons are as varied as are the number of applicants at the headquarters of free dinners, and hundreds of them told their stories yesterday, touched to expression by the generosity of those who desired to help them.

One of the most practical charities of yesterday was that which supplied at least 600 families with a substantial Thanksgiving dinner, sent out to them in baskets, by the Union Rescue Mission, City Rescue Mission, Salvation Army and Volunteers of America. Many of the recipients of this bounty are not in want, but in many cases they are people who could afford no deviation from the frugal daily meal, and Thanksgiving Day is brightened, not alone by the fact that they are the recipients of a good dinner, but the feeling that somebody else is thinking of them, cheers their uneventful lives.

A thousand men, women and children, were guests at the tables of the Union Rescue Mission, No. 145 North Main street, yesterday, the dinner beginning at 11:30 a. m. and continuing well into the afternoon. The plan adopted was to seat all the applicants in the Mission chapel, and supply the hundred occupying the front tiers of chairs, with tickets to the dinner. They were then sent upstairs to the dining room, and the next relay furnished with tickets. While they waited, a religious service was conducted, at which there was music and short addresses, and many a lone fellow who had wandered in, was broken all up by the recollection of better days, and tearfully told his story and announced his resolve to live a different life. There have been hundreds of men picked up at this mission in this very way, who have proven true to their promise and are now respected workmen in this city, and some of them are occupying places of trust and responsibility. B. F. Pearson, superintendent of the Edison Company, who is secretary of the Mission, has organized among the men thus picked up, the Good Samaritan Club, which holds weekly meetings, and is a sort of clearing-house for the Mission. It has furnished laborers, clerks, bookkeepers, skilled mechanics and ministers of the gospel from its ranks, and is one of the finest examples of looking after "the other fellow," that can be found anywhere.

At the City Rescue Mission, yesterday afternoon, a romance, not uncommon in rescue work, was consummated by the marriage of a couple who found themselves and each other, through the agency of the Mission. The man in the case is C. W. Sloat, who, after finding himself, established a restaurant, which he is now successfully conducting, and the bride is Miss Hulda Huge. The ceremony was performed by Rev. H. B. Camp, pastor of the German Methodist Church, and the music for the wedding was rendered by a quartette composed of Dr. Weare, James Reed, Charles Evans and A. H. Blair, all converts of the Mission.

The fourth anniversary of the City Rescue Mission will be celebrated on Saturday, when a public dinner will be served free to all who apply, beginning at 11 a. m.

WHAT'S WRONG WITH HIM?

Man Goes Out to Buy a Newspaper and Substantiates Charges Against Well-Known Merchant.

Possibilities of foul play, of injury or of temporary aberration add to the distress of Mrs. A. H. Martin, who is dazed by the unaccountable disappearance of her husband, who has for several months been employed by the Newerf Rubber Company of No. 949 S. Main street.

Telling his wife that he would go to the Garvanza drug store for a newspaper last Sunday morning, Martin left her and their three children with the expectation of returning within a few minutes, and neither his family nor his employers have heard from him since.

Residing on Lindsay street, near Elder street, between Garvanza and Annandale, Martin has always been regarded by his neighbors as a man of good character, and one who provided well for his family. His disappearance without the least intimation of such exceptional conduct is a puzzle to the entire community.

In telling her story to the detectives, Mrs. Martin stated that her husband carried a considerable amount of money, and that she entertained grave fears for his safety. At the same time she confessed that he had met with a slight disappointment in business affairs and felt that he was not doing as well here as he had done at their old home in the East. He was occasionally addicted to drink, but she feels that this is not the cause of his long absence from home, because he had not been drinking when he left the house Sunday morning, nor had he been drinking the previous night.

Absolutely nothing could be learned of the man's movements from his employers and they were greatly surprised Monday when he did not report for duty.

Some of Martin's friends believe that the man suddenly lost his own identity and several of them are making inquiries in all possible directions, hoping that his return to his family would restore him to a normal state of mind.

To Cure a Cold in One Day

Take Laxative Bromo Quinine Tablets. Druggists refund money if it fails to cure. E. W. Grove's signature is on each box. 25c.

OUR OWN BUILDING

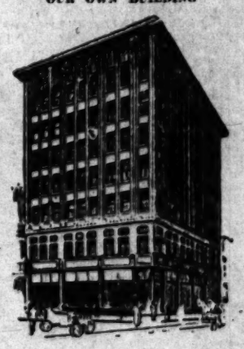

Assets $2,500,000.00

Interest Computed Monthly on Savings Accounts

By the Equitable method of computing interest monthly on savings accounts, the chance of forfeiture is practically eliminated. When an account is closed, interest is paid to the first of the current month. A 4% account is ideal for funds temporarily idle.

OFFICERS AND DIRECTORS.

Frank P. Flint. W. J. Washburn, President. J. O. Koepfli.
M. H. Newmark. W. H. Booth, Vice-President. James Slauson.
Joseph Scott. Ralph E. Dobbs, Cashier.
J. G. Carey, Assistant Cashier. F. Q. Story.

EQUITABLE SAVINGS BANK
FIRST AND SPRING STS.

SECURITY SAVINGS BANK

Resources . $29,000,000
Capital and Reserve . . . 1,850,000

Oldest and Largest Savings Bank in the South
More than 61,000 Open Accounts

Any One

With a dollar or more you can open a Savings Account in this Bank and enjoy the same advantages and courtesies accorded to the Big Depositor.

The Largest, Strongest and Best Equipped Safe Deposit and Storage Department in the West.

Security Building
Spring and Fifth Sts.

JEVNE'S BEST BLEND COFFEE 40c LB.

Most exquisite coffee procurable

JEV

"Where Prices ...

Try Jevne's Breakfast

It's simply ... make it as ... our own ... —from ... delightfully ... Try it and ... dispensable ... ings.

In pound ...

HOME 10651
TWO STORES

Collegian
The Style and Quality Label

Adler's Collegian

are the garments for refined ... good style in a sane way, ... tremes, yet providing style of ... approval of men who know ... Character and genuine quality ... Collegian Clothes, and while ... your clothes—you can't get ... in all sections are showing ... raincoats at $15.00 to $40.00. ... thoroughly post you. Mail ...

David Adler & Sons
Nobby Clothes Makers

AT RACES.

(... First Page.)

... the automobile ... everywhere, as there ... throng. Gay ... hats mingled with ... pennants of many ... given out by owners ... ...

... speed. It was ... it would require a ... mark the dividing ... rest of the races ... the programme to ... ...

... Sol was peering ... morning fog banks ... discovered fully ... perched in every ... in and about the ... chers. They were ... ough the dense fog ... racing cars, which ... gloom a little by ... flame.

... had decided not ... race until the fog ... had necessitated a ... until the fog was ... ten entrants in ... were facing the ... to be off. Their ... ir places and as ... and swayed they ... ment to be given ... would send them ... ile more than one ... perfect roadway ... the United States.

... LEAP.

... 7:05 o'clock, the ... through the clouds ... of fog scurrying ... cleared as if

... as an expectant ... agner raised his ... ting off the last ... hen with a crash ... the air trem- ... ed forward, and ... d race was on. ... ands of specta- ... fascination upon ... front, where the ... ng car would be ... d slewed its way ... straightened out ... the straightaway ... ere was a white ... ed for a second ... distance seemed ... alance between ... over again and ... snapped erect ... Maxwell, with a ... was roaring like ... devils past the ... aring of a mo- ... cars leaped by. ... t's wait for the ... d came that the ... been disabled on ... d was out of it. ... se of them. A ... d the Oakland ... there were ... tion came reg- ... ten starters ... ed the killing ... ...

... ere duel after ... the cars. With ... duels were ... the eyes of ... ...

... BARK.

... ers voice had ... the victory of ... Duro in their ... m of the con- ... spectators was ... m roar inter- ... angry barks ... of the small ... The real space ... ically rolling ... each other. ... was ready to ... Five great ... stock cars of ... at the starting ... and smoke and ... and perhaps a ... to be made by ... manufacturing ... upon the out- ... ...

... , whom the ... Vanderbilt ... was Ted ... eat, who sat ... ler and kept ... between his ... hine, and a ... of the boxes, ... out over the ... a spirit of fas- ... of the race, ... who knew that ... his life in his ... he was on the ... ...

... fully with the ... He was pitted ... est drivers in ... had the car ... n of how he ... rous turns. ... y Seibel in his ... was as emo- ... fretted over ... was the good ... person Jack- ... years' race. ... ion ahead of ... his car. Then ... his powerful ... e also turned ... of color in one ... before he was ... threw a kiss ... er. ...

... interest shown ... racing mon- ... sbulary of the ... Well dressed ... their way ... ter view of the ... eneral by. In ... e white Lozier ... rtford entered ... , the populace ... tors rose en ... ves black and ... perfect ma- ... rtch and the ... ed first Lozier ...

... showing the App ...

... poked its way ... Hartford the Lozi ... joy. Their most ... been hoarded in h ... Tetloff drove a ... handily. ...

... A GREAT ...

... While interest ... been tremendous ... greater thrill due. ... American machi ... driver pitched a ... Now on the track ... powerful machine ... Praschini, the ... other the Fiat, ... Frenchman swears ... Against them we ... and fleet Lozier, ... thundering Pope-H ... chines were still ... recent contest. T ... stretching their ar ... the next race, whic ... be the one great fi ...

... The occupants of ... stand took sides. ... tlemen who owned ... owned either one o ... of the French ma ... silk handkerchiefs ... wicked-looking fo ... other portion of th ... portion which owne ... who longed to belon ... owning class, were ... American cars. The ... soiled and grimy. ... smeared over every ... half-inch deep on ... machines but benea ... the engines of Ame ... as softly and silkily ...

... So it was with a ... plause that the inte ... started. ...

... Ted Tetloff, in his ... upon as outside th ... considered too tired ... strain of the first ... Justice. Persons tal ... being too heated by ... the wonderful speed ... The Pope-Hartford ... same criticism. ...

... Once more Tetloff ... grandstand and show ... tation of a smile th ... grim. He reached f ... ning to the certain pe ... stand, patted his bi ... like a master would ...

SECURITY SAVINGS BANK

Resources . $29,000,000
Capital and
Reserve . . . 1,850,000

Oldest and Largest Savings Bank in the South
More than 61,000 Open Accounts

Any One

With a dollar or more can open a Savings Account in this Bank and enjoy the same advantages of Security accorded to the Big Depositors.

The Largest, Strongest and Best Equipped Safe Deposit and Storage Department in the West.

Security Building
Spring and Fifth Sts.

JEVNE

"Where Prices are Low"

Try Jevne's Breakfast Set

It's simply fine! make it as nobody our own immaculate —from choicest delightfully served. Try it and you'll find dispensables these mornings.

In pound boxes—

HOME 10681 | H. JEVNE
TWO STORES | COR. SIXTH 208-10 SO.

Adler's Collegian

garments for refined dressers
style in a sane way, avoiding
yet providing style of the
of men who know what
ter and genuine quality are
an Clothes, and while it is
clothes—you can't get more.
sections are showing our
ts at $15.00 to $40.00. Our
ghly post you. Mailed upon

Sid Adler & Sons Co.
Clothes Makers

AT RACES.

(Continued From First Page.)

the automobile
ways, as there
throng. Gay
hats mingled with
garments of many
done out by owners
speed. It was
would require a
the dividing
of the races
the programme to

fog was peering
ing fog banks
discovered fully
perched in every
and about the
They were
the dense fog
racing cars, which
down a little by

decided not
on until the fog
necessitated a
until the fog was
the entrants in
were facing the
to be off. Their
places and as
and swayed they
ent to be given
would send them
more than one
perfect roadway
the United States.

LEAP.

o'clock, the
through the clouds
fog scurrying
cleared as if

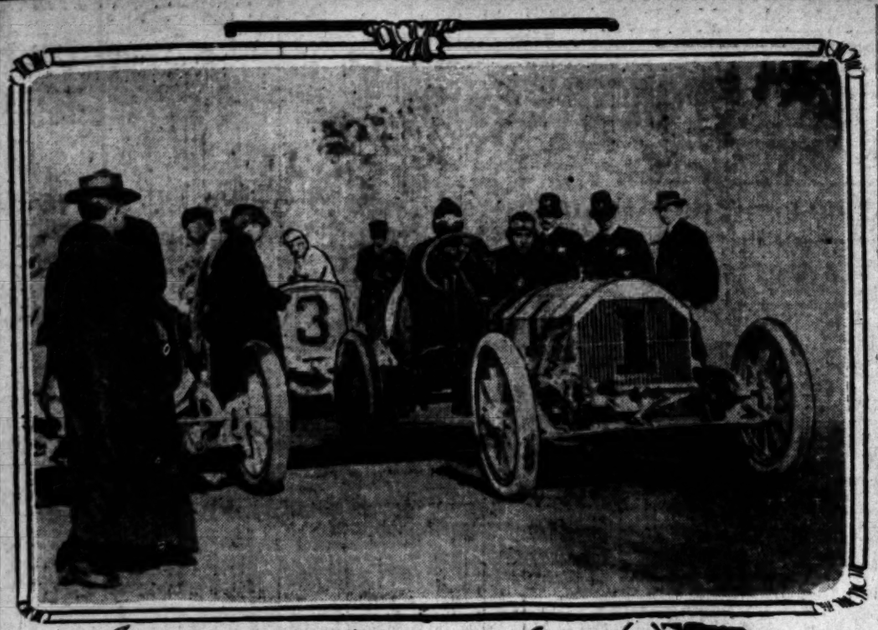

Appereon getting away first.

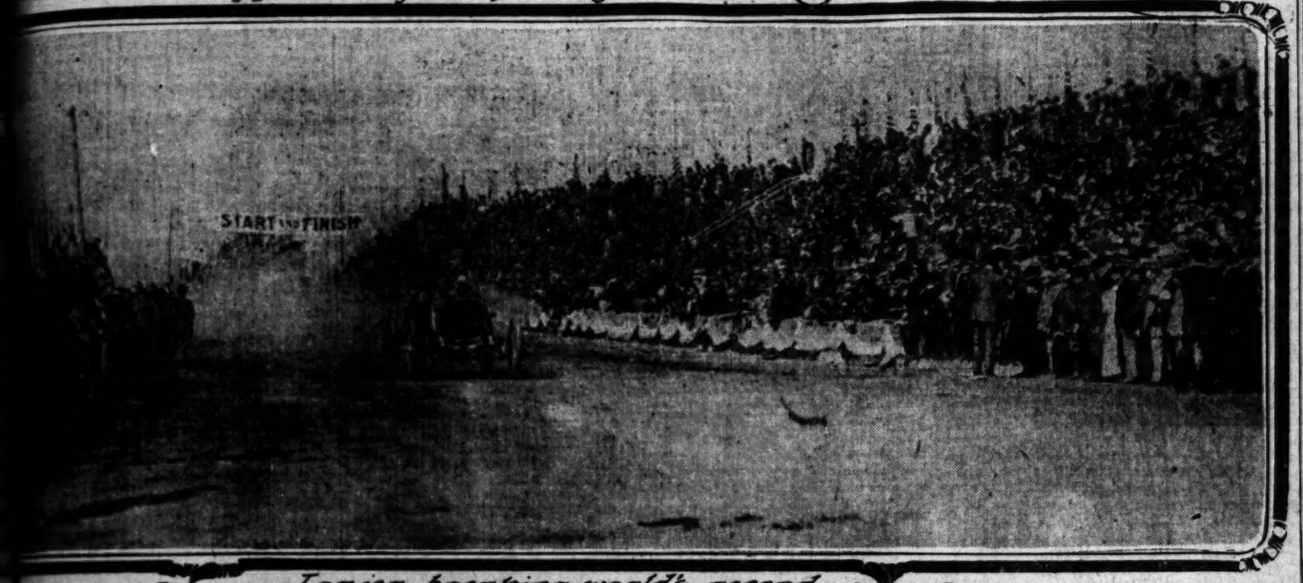

Lozier breaking world's record.

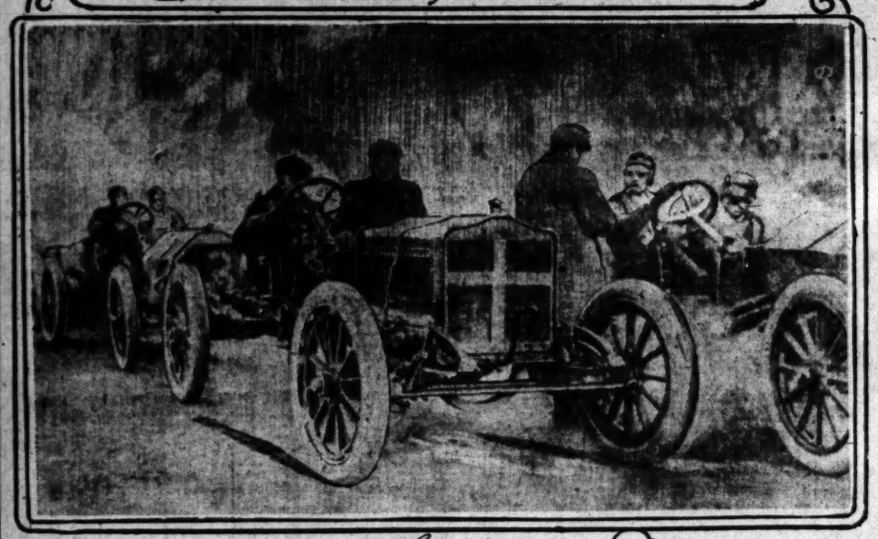

Lined up at the start.

Start and Finish of the Big Car Race at Santa Monica,

showing the Apperson about to get away, above; the Lozier winning, in the middle, and the cars bunched ready to be sent away, below.

an expectant
raised his
off the last
with a crash
the air trem-
forward, and
race was on.
of specta-
upon
where the
would be
waved its way
straightaway
was a white
for a second
distance seemed
between
over again and
topped erect
Haxell, with a
roaring like
feet past the
sweep of a mo-
are leaped by.
wait for the
that the
disabled on
was out of it.
them. A
the Oakland
there were
came reg-
starters
the killing

dust after
cars. With
shots were
the eyes of

voice had
victory of
in their
the con-
was
rear inter-
harks.
the small
real space
rolling
other.
ready to
Five great
cars of
starting
smoke and
perhaps a
made by
facturing
the out-

when the
Vanderbilt
was Ted
who sat
and kept
his
and a
the boxes,
over the
spirit of fas-
the race.
knew that
life in his
was on the

with the
he was pitted
drivers in
had the car
of how he
turns.
Bebel in his
was as emo-
trotted over
the good
Jack-
years' race.
ahead to
his car. Then
his powerful
also turned
color in one
before he was
threw a kiss

distinct shown
racing mon-
victory of the
best dressed
their way
view of the
way. In
White Lozier
entered
the pinnacle
men on
block and
perfect mo-
and the
Lozier

poked its way ahead of the Pope-Hartford the Lozier adherents wept for joy. Their most dangerous foe had been bearded in his den.

Tetloff drove a perfect race and won handily.

A GREATER THRILL.

While interest up to this time had been tremendous there was still a greater thrill due. So far it had been American machine and American driver pitched against each other. Now on the track glided two huge, red powerful machines—one the Isotta Fraschini, the pride of Italy, the other the Fiat, the car that every Frenchman swears by.

Against them were only the graceful and fleet Lozier, and the powerful and thundering Pope-Hartford. Both machines were still smoking from their recent contest. Their drivers were stretching their arms and legs prior to the next race, which they knew would be the one great final test.

The occupants of the great grandstand took sides. The ladies and gentlemen who owned or had friends who owned either one of the Italian or one of the French machines waved their silk handkerchiefs at the sleek but wicked-looking foreign cars. The other portion of the grandstand, the portion which owned American cars or who longed to belong to the automobile owning class, were opening for the American cars. The latter cars looked soiled and grimy. Grease and smoke smeared over everything. Dust was a half-inch deep on the bodies of the machines but beneath the great hoods the engines of American make purred as softly and silkily as ever.

So it was with a mighty burst of applause that the international race was started.

Ted Tetloff, in his Lozier, was looked upon as outside the pale. He was considered too tired and worn from the strain of the first race to do himself justice. Persons talked of the Lozier being too heated by friction to develop the wonderful speed it had at first. The Pope-Hartford came in for the same criticism.

Once more Tetloff looked toward the grandstand and showed a ghastly imitation of a smile through his coat of grim. He reached forward, and nodding to the certain person in the grandstand, patted his big machine much like a master would pat the head of a faithful and tried dog. Tetloff knew his machine and was confident.

GIANTS IN COMBAT.

The sharp words of the starter again smote the air. The panting monsters were enveloped in a cloud of smoke and streaks of fire. Out of this dense smoke suddenly leaped two giant white shapes. With almost the same click of the second hand two other great red things hurled themselves from the black clouds and were off. The Americans, in their white machines, had the start, and the wicked-looking foreign cars, with their wonderful mechanism and perfect parts, were after them as dogs loosened from the leash.

The crowd forgot to cheer. They knew that each of the drivers had, with full knowledge of what he was doing, taken his life in his palm and laid it as a part of the wager. They knew that nothing short of disaster would make any driver slow up.

The two white American cars took the wicked curve, "death's bend," with a wide, graceful sweep, which gave but a half second's shimmer of white, and they were out of sight.

So close as to seem that they were on their heels, the two red foreign cars leaped eagerly toward the awful curve and with superb indifference plunged after the fleeing Americans.

There were other American cars in the race but the red foreigners flashed past them with but the one idea of overtaking the Lozier and Pope-Hartford. The first lap showed the cars in the same relative position as they had started. The gruelling pace had been held around the eight and a half miles of the course with little changes. The Fiat car, rushing ahead at a speed of ninety miles an hour, slipped by several of the smaller American cars in the first lap and gained slightly on the American leaders. In the second lap the Fiat passed its friendly foreign neighbor, the Isotta, and tore after the two American cars. The Fiat was giving an exhibition of speed and daring never before seen on an American course. In the third lap the Fiat had moved from eighth position up to third, and the Lozier, with a startled bound, rushed past its friendly competitor, the Pope-Hartford, and took the lead.

Thus the great contest settled down. The Isotta car went out of the race

(Continued on Seventh Page.)

IMPROMPTU FEAST, THIS.

Sixteen Men Arrested for Drunkenness and Released Dine Together—City Jail Spread.

Thanksgiving Day was rightly named in the opinion of the prisoners in the City Jail, for on the order of Police Judge Frederickson, sixteen men arrested Wednesday night on charges of drunkenness were released.

Of all nationalities and suffering from all degrees of "hang overs" they looked a motley crowd as they filed quietly down the corridor and into the bright sunlight. One man who wore a white collar—white once—brushed the dust from his clothes with the palm of his hand, tried to smooth the wrinkles from his trousers, then turned and hurried away, followed by the loud remarks of his former companions.

At the suggestion of one of the men, the crowd emptied its pockets of cash, and finding that they had between $8 and $9, decided to go to a Main-street restaurant and have a dinner.

"Gay bunch," remarked one of the police officers. "They will spend every cent they have and be back tonight."

For the prisoners who remained in the jail a good substantial dinner was provided. There were no frills nor colored bits of tissue paper, but the prisoners didn't care and a large beef roast made them happy with several kinds of vegetables to attract attention during momentary intermissions. The grand finale was a huge mince pie, which oozed spicy juices and filled the room with the aroma peculiar to it, and in volume sufficient to overcome the ever-present odor of the disinfectant with which the floors and walls are deluged whenever the cracks and crevices of the jail are found to be rehabilitated with forms of life uninvited.

The dining-room of the jail, which is the open space between the cells, was not devoid of decoration, for the close observer could see that a few small flags had been fastened to the bars at each end of the "dining-room."

Change in Beach Service.

On and after Sunday, November 27, Salt Lake Route trains for Long Beach and San Pedro will leave Los Angeles at 5:45 a.m. week days, 8:50 a.m. and 4:30 p.m. daily, and 12:05 a.m. and 1:30 p.m. Sundays only.

Returning, leave San Pedro (East Side) at 7:16 a.m., 12:30 p. m. and 6.00 p.m. daily and 2:35 p.m. Sundays.

PROTECTION.

WOMAN'S CAUSE SHE WILL PLEAD.

LOCAL SUFFRAGETTE SEEKS AID OF THE LEGISLATURE.

Will Present Paper Bristling With Facts to Lawmakers, in Order to Interest Them in Enactments for Protection of Women Similar to Those Passed in Other States.

When Mrs. Charles Farwell Edson goes before the next Legislature of California, as one of the leaders of the women's suffrage delegation from Los Angeles, she will present one document which, in spite of its brevity, will contain facts enough to stimulate the brains of the law makers to a point of over-energization.

Mrs. Edson spent part of Thanksgiving Day preparing the document.

This interesting paper contains the skeleton outline of laws which she says the women of Colorado have originated and have forced through the Legislature of that State.

One of these laws increases the age of protection of young women to eighteen years. Another gives Colorado one of the best child labor laws of any State in the Union. It not only punishes men who let children work underground with a fine, but it sends them to prison, and it lets no person under sixteen years of age work at any labor more than seven hours a day.

The women of Colorado have taken the humane society out of the hands of individuals and made it a State bureau. They have organized a State commission for the protection of trees, have caused the State to establish a home for the feeble-minded, a State industrial school for girls, a State home for dependent children and a free labor bureau for every city in the State having a population of 25,000 or over.

They have secured the indeterminate sentence for all persons convicted of crime so that a man may be released in one year, or in five years, if he seems to have reformed, but may be confined for fifteen or twenty years if he does not promise to make a good citizen.

The Colorado women have changed the laws governing the State asylum so that one woman physician will always be on its board, and they have seen to it that capable women have become members of nearly all the board of public institutions. They have elected a brilliant and capable woman, over and over again, to be State superintendent of public instruction and they have passed a law which lets country towns and thickly populated country districts unite with the school districts in the nearest city in establishing union high schools. This good law keeps any child who is ready for high school from being slighted or from going to extra expense. While this is not half that the Colorado women have succeeded in doing, Mrs. Edson feels that it is enough to prove what women can do with the ballot. She says that from 42 to 48 per cent. of Colorado's total vote is regularly cast by women and that while the average earnings of the men in the United States is $513 and of the women is $280 per year, in Colorado the average is $638 for men and $354 for women.

FOOTBALL CAPTAIN INJURED.

Charles Trout, captain of the Redlands High School football team, sustained a dislocated right shoulder yesterday afternoon at Fiesta Park in the game with the Los Angeles High School. Trout made a flying tackle and struck on his shoulder. He was taken to the Receiving Hospital.

RESULTS OF RACES.

Results of yesterday's races at Santa Monica:

Free-for-all: Lozier (Tetzlaff,) won; time, 2h., 49m., 59s. Pope-Hartford second, Fiat third.

Heavy stock car race: Lozier (Tetzlaff,) won; time, 2h., 4m., 10s. Pope-Hartford second, Franklin third.

Stock car race: Durocar (McKeague,) won; time, 1h., 41m., 4s.; Maxwell second, Petrel third.

Light stock car race: Maxwell (Smith,) won; time, 1h., 42m., 31s. Only car which finished in this class.

Ayer's Cherry Pectoral

Hacking

VILLE DE PARIS

317-325 SO. BROADWAY — 312-322 SO. HILL STREET

A. FUSENOT CO.

Friday Special In

TAILORED SUITS

Regular Prices to $27.50 Today $20.00

As a special inducement to shoppers in our ready-to-wear department today we offer smart tailored suits ranging in value up to $27.50, your choice of this lot at $20. This special offer makes it possible to be fashionably dressed at a modest price, for these suits are up-to-date models that are correct in color, fit and material. These suits are shown in serge, cheviot, mannish suitings and worsteds. The style, fit and finish of these suits are equal to those costing $10 more and merit the immediate inspection of everyone looking for a suit about this price.

Just Received

Children's Peter Thompson (2 piece) Dresses for ages 6 to 14

Exceptional Values at $5.00

It is a pleasure to announce the arrival of these splendid dresses—for many have been asking for such garments. Mothers will be more than pleased with them, for they are exceptionally good values for so low a price. They are made of all wool navy serge, and trimmed with the regulation emblem in red on sleeve and shield. As the children are not in school today, bring them in to see these unusual values at $5.00.

ART GOODS

Commenced, finished and stamped pieces in imported German cross-stitched embroidery designs in scarfs, centers, pillows, etc., with all necessary flosses for working.

Free lessons with all purchases of 50c and over.

Also a big showing of Christmas novelties in the way of fancy bags, tapestry boxes, work baskets, fine handkerchiefs, etc.

Beeman & Hendee

447 S. Broadway

AS HIGH IN QUALITY AS THE MID-DAY SUN

EAST SIDE BEER

Take a stand for bounding health and drink Nature's ideal health beverage—delicious East Side Beer. It strengthens, nourishes, tones—because it is not a false stimulant, but a real food drink containing nothing but golden selected grain, malt and hops.

One dozen large bottles, $1; bottles returned.
Two dozen small bottles, $1.40; bottles returned.
At most dealers or phone the brewery, Home 10857, or Sunset East 320.

Los Angeles Brewing Co.

THE TIMES-MIRROR COMPANY
H. G. OTIS,
President and General Manager.
HARRY CHANDLER,
Vice-President, Assistant General Manager.
MARIAN OTIS-CHANDLER,
Secretary.
ALBERT McFARLAND,
Treasurer.

The Times

EVERY MORNING IN THE YEAR.
Daily, Sunday and 32-page Illustrated Weekly Magazine. Founded Dec. 4, 1881.
29th Year.

SCOPE AND AIMS: Independent, uncompromised, unshackled, unpurchasable, unafraid and unincumbered. THE TIMES is devoted to the great principles of Liberty under Law. Equal Rights in all fields of lawful human endeavor, to Industrial Freedom, and to the upbuilding of Los Angeles, the State of California and the great Southwest.
"Lest we forget! Lest we forget!"

SWORN CIRCULATION: Daily net average for 1894, 16,801; for 1897, 19,583; for 1899, 26,131; for 1899, 25,731; for 1900, 26,726; for 1901, 28,448; for 1902, 30,930; for 1903, 36,386; for 1904, 37,700; for 1905, 42,189; for 1906, 50,501 copies; for 1907, 53,311 copies; for 1908, 52,700 copies; for 1909, 54,954 copies; Sunday average for 1909, 61,125 copies.

TELEPHONES: Counting Room, Subscription Department, Editorial Rooms, City Editor and Local News Room; Sunset, Main 8200; Home, ask for THE TIMES.

TERMS: Daily, Sunday and Magazine, 15 cents a month, or $0.60 a year. Daily without Sunday, $7.50 a year; Sunday, $2.50; Magazine, $0.50.

AGENTS: Eastern Agents, Williams & Lawrence, Brunswick Building, 9th Ave. and 26th St., New York; 1323 Marquette Building, Chicago; Washington Bureau, 49 Press Building. (THE TIMES on file:) San Francisco office, Room 1296 Call Building, R. J. Bidwell, Representative.

THE LOS ANGELES TIMES will hereafter be on file for the use of TIMES readers in the offices of THE AMERICAN EXPRESS COMPANY as follows:
Berlin: 55 Charlotten Strasse, W. 8.
Paris: 11 Rue Scribe.
London: 9 Haymarket.

OUR NEWS SERVICE: Full Associated Press service, covering the civilized globe, supplemented by ample special dispatches daily.

Office: 531 South Spring Street.

Entered at Postoffice as mail matter of second class.

Pen Points.

Abe Ruef is also of the opinion that we are governed too much.

Those English suffragettes ought to be accommodated and sent to jail.

The revels at Santa Monica were a regular all night and day affair.

It is hard to stay away from Los Angeles. Minister Gage is on his way home.

The tourists are again coming to town. They simply cannot stay away. Can you blame 'em?

A wolf is at large at San Bernardino, but there is no place where it should be easier to keep the wolf from the door.

The only flaw in the sky of Los Angeles is the price of eggs. And that cannot be charged to Uncle Joe Cannon.

We believe the country will now be able to pull through. The lawn tennis season is on again.

A generous splash of benzoate of soda might help preserve the Lissner boom for Senator.

The international chess championship stands: Lasker, 1; drawn, 2; adjourned, 1. Who are these last two players?

We were ever of the opinion that warmed over turkey the day after Thanksgiving is not to be sneezed at.

A poets' union is proposed. Really, there ought to be something done to reduce the number of apprentices.

The Los Angeles climate is shown to be conducive to the increase of the local birth rate. But of course there are other reasons.

King George will hardly defy the House of Commons, as threatened. Manuel will tell his distinguished relative where to get off.

Really, we should all have been allowed to chip in something to the fund raised by the Chaniers to keep Lina Cavalieri out of the United States.

Why is it necessary to tip a waiter, after one has paid about twice what the meal is worth? Will some one please answer?

Under the new Arizona Constitution all electors must be able to read the instrument in English. Happily it is not necessary to understand it.

The pipes for natural gas should have been laid in Los Angeles during the recent political campaign, when the supply was ample.

Sixty-eight precincts in Los Angeles county voted to have no saloons, to bar them as it were. Well, generally speaking this is a dry country.

John R. McLean has moved back to Ohio. Now look out for an increase in the per capita value of the Democratic members of the Legislature.

One of the great advantages of going to Heaven, we take it, will be that it is not one of those pay-as-you-enter affairs.

Under the new rating the upper Pullman berths are to be 50 cents less than the lower ones. Another discrimination in favor of the man higher up.

If the price of bacon remains altitudinous for the next two years, that Democratic majority will disappear in the House.

Li Tu, a distinguished Chinaman, has reached San Francisco. We might indulge in a merry little jest on the name, but for the wrath of our Chinese subscribers.

The chances are that the rebels trying to turn things upside down in Mexico are the Democrats of that unhappy country. They are always "agin" the government.

Trouble is reported in the Brazilian navy, and there are rumors of a wide revolt against the government. And just as we were needing a few of the justly celebrated Brazil nuts in our Christmas festivities.

We have departed widely from the methods of the fathers in the celebration of Thanksgiving. And it is not for us to say that we have made any improvement. The fast is we have sadly deteriorated. Instead of being devoted to real thanksgiving, the day is devoted to many forms of alleged sport.

SUPPOSE.

Suppose that the union shop banditti, in combination with the Socialists, or with the Democrats, or with insurgent Republicans—a not impossible combination—should obtain control of the Legislature of any manufacturing State — Pennsylvania, for instance, where three-fourths of the mechanical laborers are Poles, Russians and Italians, and should repeal all statutes against picketing and boycotting—peaceful or otherwise. Suppose they should pass laws prohibiting the issue of injunctions in cases involving labor troubles, and laws providing that in all contempt of court proceedings the accused should be entitled to a jury trial—all such measures are actually projected and advocated by insurgents and blatherskites.

Suppose that the workers for great industrial combinations—the Sugar Refineries Company, for instance, should demand that their wages be doubled and that only labor unionites should be employed, with a general strike as an alternative, and with the ability under the law to make that strike effective by picketing, boycotting, and menacing. The result would be that the Sugar Refineries Companies would be compelled to yield to the demand of the closed shop double-wages banditti, or else cease to refine sugar, or else get even by doubling the price of refined sugar.

The people would then either have to pay ten cents a pound for sugar which they now purchase for five cents a pound, or else content themselves with brown sugar and Cuba-clayed molasses. The Refineries Company could—if they elected to fight the devil with fire—in turn boycott and picket, and menace, and if absolutely necessary, dynamite independent refineries, and could take similar action against grocers who sold imported sugar at less than ten cents a pound and against the customers of the grocers who bought such sugar.

Suppose that the coal miners, the millers, and the employees of the meat packers should take similar action, then, with the prices doubled of fuel, of meat, of flour and of sugar, with such a combination of labor trusts, fuel trusts and food trusts, firmly established, with the labor trusts in the saddle, booted and spurred, and the capitalistic trusts under the saddle, with the labor trust-whips on their flanks, and with the consumer compelled to lie down in the dust and be ridden over, it would be up to all people not members of any trust to emigrate to Canada or Mexico. Then with most of the purchasers of fuel and food departed the refineries and the packing-houses and the coal mines and the flouring mills would be closed, the chimneys would be smokeless, the furnaces unlit, the turbines would no longer revolve, and the music of forge and anvil be hushed. Then while the voices of the unemployed might be raised in exultation at this triumph of the closed shop, the unemployed themselves, after having filled the auction rooms with their furniture, and the pawnshops with their jewelry and trinkets and clothing, would tramp the highways, ragged and hungry, out of the State that their policies and practices had desolated and depopulated.

The picture we have drawn is one that will never be realized, yet as a law must be tested not by what has been done, but by what may be done under it, it is in order to suggest what is possible. The conditions we have outlined will never be realized in this republic or in this age because the American people are not lunatics and they will never submit to the rule of anarchists and grafting labor leaders of the scum of Europe leading and American citizens humbly following.

It is time for honest, intelligent labor to come to its senses. It is time for honest workmen to invite the Tvietmoes and the Fieders and the Gallaghers and the McCarthys to take their choice between walking out of the doors and being thrown out of the windows of labor union lodges. It is time that the brawlers should comprehend that no man can make two pounds of flour out of one pound of wheat, or lift himself over a fence by the slack of his own pantaloons. The God of the Universe cannot create a valley without a mountain or decree that twice two shall make five.

There must be industrial freedom or the republic will be a failure.

UN-AMERICAN.

Every right-minded man deplores the riotous outbreaks in our sister republic of Mexico. It must surely break the heart of the grand old man who has lifted the republic from a chaos of scattered tribes to the solidity of a nation, to see the faithful services of a lifetime affronted by the secret machinations of irresponsible agitators. It would be disheartening to the cause of civilization if Mexico should take a back somersault after so many years of steady forward progress. And it reflects unfairly on the honor of the United States to know that a monthly periodical, published in New York, and bearing the ostentatious but undeserved title of the "American" Magazine, has been partly instrumental in bringing about this unhappy state of affairs.

Yet no one who has read the virulent and sensational attacks on Porfirio Diaz and the Mexican government in the pages of that publication can fail to see the impetus it has given to the lovers of disorder and revolution south of the Rio Grande. Agitators, revolutionaries and anarchists were quick to take advantage of the material thus placed in their hands by the owners of this supposedly reliable magazine. Reliable, if its name means anything.

Already the enemies of Diaz have been encouraging the disaffected peons with the idle belief that the American government will stand behind them in their efforts to overthrow the legally elected authorities. For has not that great paper, "The American Magazine," openly exposed the villainous outrages to which citizens have been subjected under the Diaz regime? And of course a periodical claiming the comprehensive title of American must be the mouthpiece of the great white republic. This at least would seem obvious to the uneducated half-breeds who are stirring up strife in the States of Sonora and Chihuahua. So if they fail, as they probably will, there will be a great outcry raised against the good faith of the people who failed to back up with deeds the words of their national mouthpiece. Or should Mexico actually fall into a state of anarchy, so that our government was forced to intervene in the interest of peace and order, the agitators would at once quote the fictions published in those muckraking articles as proof of American double-dealing.

Of course all this seems absurd to those who know the real facts of the case. Of course the American Magazine is an insignificant publication having no right to the mighty name it has assumed. But how is the Mexican peon to know this? And what shall we think of the commercialism that can thus jeopardize the peace of a friendly country to swell the decreasing circulation and depleted advertising columns of a second rate journal? What shall we say to publishers, who, with cold-blooded deliberation, will foment discord and stir up strife in a neighboring country, to draw a few extra dollars from sensation loving readers?

The least we can demand is that such a magazine should no longer be allowed to use the noble, the honorable title of "American."

UNDESIRABLE LABORERS.

Unwelcome is the news that hundreds of Hindoos are coming this way from cold Canada and wind-swept San Francisco. The fact that these men are headed this way because they know we have the finest climate on the Pacific Coast does not reconcile us to their presence. Hindoos are undesirables. They have habits which are obnoxious to Americans; they possess vices which are kindly described as unpleasant; some of them suffer from loathsome oriental diseases; and as laborers most of them are not worthy of their hire if that hire is to be a living wage from the American standpoint.

These men should be returned to Canada as quickly as they appear here Canada, we know, doesn't want them. The whites up in Vancouver made indignant remonstrances to Ottawa when the dusky subjects of their King were first allowed in. After several hundred had landed and drastic action was threatened by the people of British Columbia, the government at Ottawa managed to impress upon the imperial authorities in London that the presence of the Hindoos had led to a grave situation on this coast. Downing street, in its turn, communicated with the government of India and, by this roundabout means, and after months of dispatch writing, Calcutta was convinced that British Columbia "wouldn't stand" for any more Hindoo immigrants.

Meanwhile a proportion of the lanky dark mob from Kipling-land found its way south of parallel forty-nine by land while shiploads from the Ganges by way of Hongkong were unloaded at San Francisco. The people of the Golden Gate quickly showed that Hindoos were not the kind of men they wanted, not even to swell the census. A clever doctor was fortunately able to locate the eggs of the hookworm in some of the immigrants and thus afforded a legal means of putting a stop to the incoming horde. Still the number in the north was considerably augmented before those eggs were diagnosed—whatever the medical man did to them—and the march southward commenced when the Hindoos learned that here, in and about Los Angeles, is the real chosen land, where no trade winds bother, where the mocking birds mock all night, where the sky is azure as that which the Himalayas seem to pierce, where the sun is always shining, but not with the death-dealing power it displays in the land where punkahs are necessary, a land indeed where the gods of India would be glad to be reincarnated.

As a rule California welcomes men who will provide labor in her fields, her orchards, her packing-houses and other industries which must have fairly cheap labor if they are to exist. But these Hindoos are of little value for the kind of work needed to be done in this section of the country. The manager of a labor bureau in this city already has had an uncomfortable experience with a batch of the immigrants. He knows by experience that they have proven unsatisfactory as laborers, that they are overfond of drink and, like the cholos and others, are very quarrelsome and apt to use weapons when under the influence of intoxicants. Some of the railroads have tried the Hindoos and found them unsatisfactory. All this goes to show that we don't want these men and steps should be taken to get rid of them.

GOMPERS'S RACE PREJUDICE.

Labor unions seek to compel white men to join the label-wearers, but Gompers "draws the line" at colored men. In a recent address the president of the American Federation of Labor declared that the 8,000,000 negroes in the United States cannot be expected "to understand the philosophy of human rights," therefore he does not believe they should be permitted to join unions.

Colored people throughout the land, who have just as much right to work and breathe as Gompers has, although Sam may not think so, are naturally indignant at this extraordinary pronunciamento, as they call it, being fond of long words. They say it is a complete and almost incredible reversal "of the time-honored tradition and policy of the labor movement in this country." They make a mistake in saying that the union movement in this country is honored by time, or by anything. It is dishonored, or rather has dishonored time and the country. There ought to be no surprise displayed at Gompers's words. He is unfair and stands for unfairness; he is prejudiced and stands for prejudice. He used to be in favor of negroes joining unions and once told an industrial commission some touching stories of negro loyalty to the trade union movement. However, it suits his purpose now to say he doesn't want black men to join.

In view of the right about face of the president of the American Federation of Labor it may be asked what do the negroes already members of unions intend to do now that Gompers has signified that they are not wanted in the ranks and that no more of them should be permitted to join?

What Braga Is Like.

The most interesting man in Portugal at the present moment is the new Premier, Senhor Braga, who may be said, without exaggeration, to be the father, not only of this revolution, but that of Brazil, having by his teachings as professor to history and philosophy prepared the ground for both movements. He is a quiet, pleasant and extremely modest, gray-haired man of 67, whose unassuming manners may be inferred from the facts that on the night after being elected the first President of the Portuguese republic, he returned home as usual in a second-class compartment to the unpretentious little house which he occupies in the suburbs, quietly receiving the congratulations of his richest and humblest friends, and deprecatingly acknowledging the frantic ovations of his fellow-passengers.

Discussing him, with a distinguished Portuguese gentleman, who sat on the same bench with Braga in their college days, a newspaper correspondent remarked, "He is quite a poor man, is he not?"

"Braga," was the reply, "lives in an intellectual atmosphere. He has no wants, and, therefore, is the richest of men. No one is better fitted to occupy the position he now holds, for his wellknown [illegible] qualities in English as quickly

THE NEXT DAY.

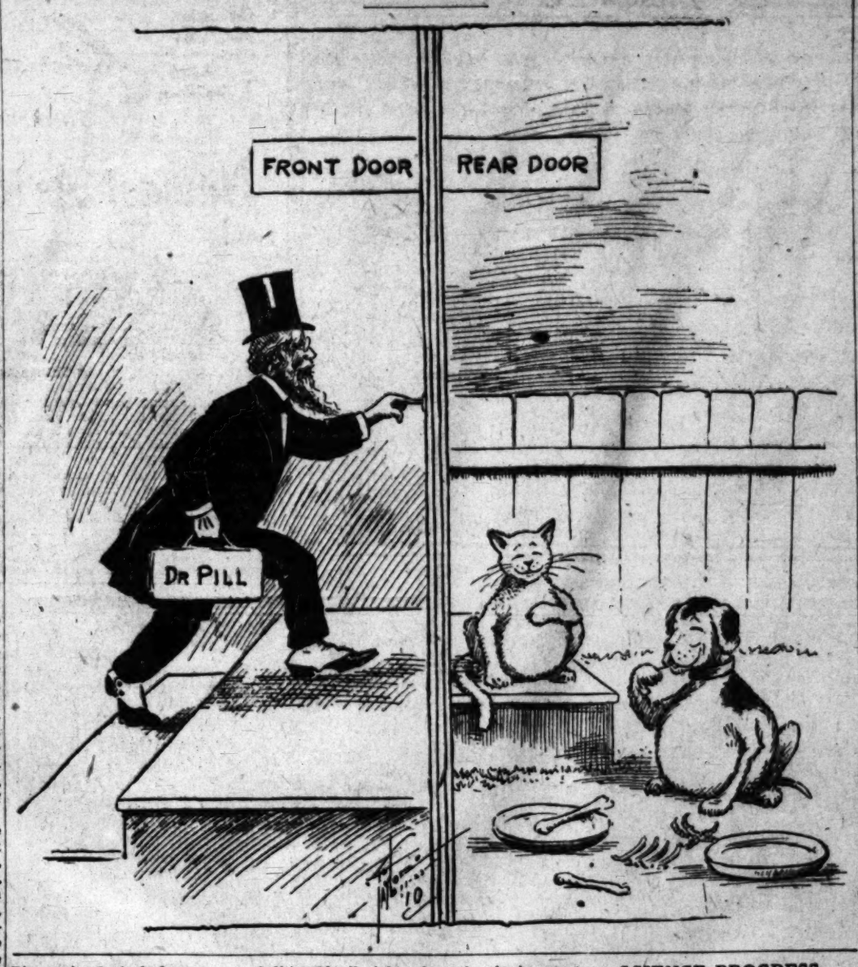

the operator's fingers can move over the keyboard. Its accuracy can be impugned.

The up-to-date business man dictates his letter into a sort of talking machine, and passes the record to an imaginary typist, who hears the letter recited while her fingers commit it to paper. One cylinder of this dictaphone can accommodate 1200 words, and can be polished 150 times at a cost of 1s. 6d. It is only the initial outlay that is heavy—as in most of these cases.

In the typewriting departments where smart operators work by touch without lifting their eyes from their copy—there appears to be no limit to the improvements, and other machines encroach upon the office boy's hitherto exclusive preserves. The "addressograph," for instance, relieves him of envelope addressing. It prints 2000 addresses in an hour at 2d. per 1000. Another machine fastens the envelopes securely.

MEN AND THINGS OVER THE SEA.

The Apaches of Paris.

The criminal class in Paris has become practically supreme over the police forces, and the proposal is under consideration of asking all honest men to go armed. The chief argues that though the law prohibits the carrying of arms, every Apache is armed with a revolver or two and a couple of daggers, while respectable people are unarmed. With such a course, he believes that in a year or two the Apaches would be compelled to cease their criminal activities, or else would be gradually killed off.

Millionaires in Germany.

A German income tax statistician gives interesting particulars of the comparatively recent growth of large private fortunes in the Fatherland. Heading the list is Frau Bertha Krupp von Bohlen-Halbach, who was before her marriage Germany's wealthiest heiress. She has to pay on $46,750,000.

Five years ago she was still richer and contributed to the imperial exchequer on the basis of a fortune of $52,500,000.

Next comes Prince Henckel von Donnersmarck, the Kaiser's friend and owner of various industrial undertakings, who has increased his fortune during the last fifteen years from $12,400,000 to $44,250,000.

The third is the Duke of Ujest, of the Hohenlohe family, a bachelor, who has improved himself in the last decade from $13,500,000 to $37,750,000.

The fourth in order of riches is Baron Goldschmidt-Rothschild of Frankfort, who owns $36,750,000.

The greatest capitalist of Berlin is Ernest von Mendelsohn-Bartholdy, of the banking firm of that name, who possesses $10,750,000. He, however, comes only seventeenth on the general list.

The sixteen richest people in Germany do not reside in the capital. The modest town of Kassel has a magnate, Karl Henschel, whose wealth amounts to $11,500,000.

Kaiser Becoming an Author.

The Kaiser is at work upon a biography of his ancestor, Frederick the Great. About a year ago he asked for all the French works bearing upon the period of his subject and is understood to have already written a considerable proportion of his book. Notwithstanding the enthusiastic admiration with which William II. regards his distinguished ancestor his impartiality will be found in his condemnation of Frederick the Great's infidelity and his enthusiasm for Voltaire. The Emperor is credited with the intention of personally visiting all the battlefields on which Frederick the Great won his victories before completing the record of his ancestor's military achievements.

England Going Into Beet Sugar.

Immediate steps are being taken to establish a beet-sugar refining factory in the English county of Essex. A site of twenty-six acres has been secured and plans are under way for building the factory, which will give employment to large numbers of people for several months in the year. The estimated cost is about $1,000,000, including about $292,000 for up-to-date plant and machinery. Included in the by-products of the sugar refining will be the preparation of the sliced beet as food for cattle after the sweet juice has been extracted.

The new factory will be the best of the kind in England, and if the experiment proves successful a stimulus will undoubtedly be given to farmers, who will find in the cultivation of the sugar beet a new source of revenue which will be especially welcome, inasmuch as cereal growing is no longer so profitable.

Telephones in Europe.

There are 1,800,000 telephones in Europe, 54,000 in Asia, 9000 in Africa, 7,700,000 in America (of which 7,580,000 are in the United States,) and 23,000 in Australia. Denmark is the European country with the largest number of telephones per number habitants; and Denmark has now ousted Sweden from that position, the figures for Sweden being 31.3 per 1000 inhabitants. Still, all things considered—the long distances and the often difficult country, Sweden must be said to hold the premier position in Europe, at least; and Stockholm is first of all the world's cities as regards number of telephones per number of inhabitants. The Stockholm Telephone Company has 180 subscribers per 1000 inhabitants.

Find of Old Coins.

From the village of Breamore, Hampshire, is reported a discovery of old coins under singular circumstances. At a rummage sale at the rectory remainders were disposed of by Dutch auction, and this lot included an old writing desk, which was secured for 1s 6d. A secret drawer contained thirty gold coins, guineas, half guineas and quarter guineas of George III.'s reign.

SCIENCE PROGRESS.

Electricity in Surgery.

The importance of electricity in the performance of surgical operations has recently been demonstrated by Dr. F. Nagelschmidt, before the electro-therapeutic section of the German Royal Society of Medicine. By the aid of high frequency currents surgical operations may be performed without the shedding of blood.

In Dr. Nagelschmidt's apparatus, which gives a greater current than the high-frequency apparatus, but with a lower frequency, two wires lead from the generator to electrodes placed on each side of the part to be operated on, and on the application of the current the flow of blood in the region between the electrodes is stopped by the coagulation of the albumen in the blood and tissue.

The area of coagulation can be widened or narrowed by using broader or narrower electrodes. Dr. Nagelschmidt believes the method will be particularly useful in dealing with large surface cancers, especially the type called "en cuirasse." He has successfully operated on three or four cancers, and has also removed tonsils without loss of blood. There is, however, difficulty and, except in very skilled hands, danger in the operation, because there is some risk of the blood coagulating in the large veins in the area between the electrodes, forming clots. This difficulty is met by the application of vaseline ointment containing 2 per cent. of pyrogallic acid, which retards the otherwise too rapid healing, the result of which would not only be to encourage clotting, but also the creation of redundant proud flesh and ugly scarring. If this is properly guarded against the method is declared to be an enormous advance on any existing as obviating shock from loss of blood.

The Testing of Files.

The testing of files has been less simple than one would expect, and machine testing, substituted a few years ago for hand testing by expert workmen, has given results far from uniform. It has condemned many files known to be good. At last it was decided to test the machine itself, and Prof. W. Ripper, British engineer, reports that many experiments have been made, and that some have given normal results, while others have shown extraordinary differences in the cutting power of files appearing to be exactly alike, and even of the opposite sides of the same file. The conclusion has been reached that filing in one groove seems occasionally to develop a resistant glaze on the work, preventing further cutting, or at least retarding it. To remedy this, the machine has been given an addition causing the file to change its path from stroke to stroke, as in hand filing, and the result is much greater apparent accuracy in the tests made.

Electrically Cured Meat.

The mere method of curing meat by alternating currents of electricity applied to the meat-curing pickle, is by direction of Commissary General Sharpe to be tried on a large scale. The meat when treated is to be shipped to the Philippines. Standing the test in that climate will prove it to be much more desirable in every respect than the product cured in the regular way.

"Such a resource would be of the utmost importance to the subsistence department," says Gen. Sharpe, "enabling it to get properly cured meat in a very short time, and would also remove many of the objections about the high curing of both bacon and ham, which is now necessary in order to prevent those articles from spoiling in the tropics."

Modern Dentistry.

A model dental surgery has attracted much attention at the international dental exhibition in London. A prominent part of the equipment has been a maple switchboard with aluminum fittings, the dozen or more switches controlling the electric current for such novel appliances as an electrical mouth lamp, an electric cautery for cutting away the overgrowth of gums, an electrical heater for keeping antiseptic solutions at blood temperature, an electric root drier, an electric hot air syringe for massaging diseased gums and at the same time spraying them with antiseptics, an electric air compressor, an electric lathe, and so on.

Doom of the Office Boy.

The Business Exposition recently opened in London is interesting in its showing of the numerous things the old time office boy has been called upon to perform. The automatic clerk seems not an idle dream of the future. A flat little machine known as [illegible] multiplies, [illegible] in Englis[illegible] as quickly

WITH THE WITS.

"Why do you weep over the sorrows of people in whom you have no interest when you go to the theater?" asked the man.

"I don't know," replied the woman. "Why do you cheer wildly when a man with whom you are not acquainted slides to second base?"—[Washington Star.

Samson was carrying away the gates of Gaze.

"If you fellows have any curiosity to know what a wide-open town looks like," he said to the gazers on the outside, "here's your chance."

But they took Samson for a strong-arm man and fled for their lives.—[Chicago Tribune.

Peddler selling a bottle of scent to a cook)—Now, what would you like to smell like, a duchess or just a baroness?—[Fliegende Blaetter.

"The suffragettes claim to be making immense strides."

"Then they're evidently not wearing the hobble skirt."—[Louisville Courier Journal.

Little Willie—Say, pa, what is the difference between a close friend and a dear friend?

Pa—A close friend, my son, is one who will not lend you any money, while a dear friend is one who borrows all you will stand for.—[Chicago News.

"Noah must have felt lucky when he landed after his long sail."

"Yes," replied the New York importer. "Think of a man landing all that cargo without a customs official to say a word!"—[Washington Star.

Gautiems—Is your milkman particular about furnishing pure milk?

Cullers—I should say he is. Scarcely a month passes when he doesn't hire a couple of chemists come to examine his well.—[Chicago News.

IF THE MASS OF GOOD CLOTHES KNOW US FOR BEST VALUES

SHIRTS That Are GOOD!

We specialize on GOOD Shirts for Men and Young Men. As a matter of fact, the best selected Shirt stock in Los Angeles is at your service here.

Good Shirts are a feature of this store. Have been for years—as thousands of our patrons know.

Full assortments of the celebrated Manhattan Brand, as well as other superior makes. Shirts that fit, that wear well, that will stand up under severe laundering.

Garments at all prices—Values that will satisfy you and bring you back as a regular Shirt customer.

We make shirts to order, too.

If you live out of town, send for our free mail order catalogue.

Harris & Frank
Outfitters for Men, Women, Boys and Girls
437-439-441-443 SOUTH SPRING

The Best Hand Bag Value in the City . . $5
Genuine Seal, Leather lined
OFF & VAUGHN DRUG CO.
332 S. Spring, cor. 4th.

STRIKING SUCCESS.

SOCIETY ATTENDS TRACK MATINEE.

PASADENA DRIVING CLUB INITIATES A NEW DIVERSION.

Officers of Organization Pleased With the First Meeting and Announce That It Will Be Followed by Others—Polo Promises to Win Hearts of Crown City People.

PASADENA, Nov. 25. — Success crowned the banner of the first matinee of the Pasadena Driving Club at Tournament Park this afternoon. The large and enthusiastic crowd which cheered the horses and their drivers as they made Tournament Park records was estimated at 3000. One characteristic feature was the large number of horse-drawn vehicles present. There were also several hundred automobiles about the grounds.

The track was in excellent condition, and weather excellent. Many of the spectators had not seen the park since the new improvements have been added. The officers and members of the club were so well pleased that they announced regular driving matinees will be held during the winter. In addition to the seven harness races there was one half-mile dash running race and a four-period polo game. Polo is a new diversion for Southern California, but today's crowd voted it one of the coming sports for Pasadena. The polo team was composed of members of the Pasadena Polo Club, all of whom showed up well the vigorous practice which they have been taking during the past four months.

The results of the races were:

First race, 2:30 trot, half mile, best two in three, for two-year-old colts and fillies:

St. Patrick, b.s. (Williams)	1	1	
Dena C. bsh.m. (Cuthbert)	2	2	
San Dirkin, b.g. (Wilson)	3	3	
Dun Direct, b.s. (Snow)	4	0	

Tim 1:30, 1:32 4-5.

Second race, 2:30 trot, half mile, best two in three:

Rachel, b.m. (Wilson)	2	3	1 1
Rosewood, b.s. (Ducey)	1	2	2 2
Cora, b.m. (Snow)	3	1	3 3

Time 1:24 3-5, 1:23 3-5, 1:21 1-5, 1:23.

Third race, Dr. William Dodge's horse, Seigfreid, b.g., half-mile pace, on exhibition; time 1:08 3-5.

Fourth race, 2:23 trot, mile heat, best two in three:

Julia Clay, s.m. (Nesmith)	1	1	
Baby, Wilks, b.m. (Wilson)	2	3	
Crisis, br.s. (Williams)	3	2	

Time 2:27 3-5, 2:26 2-5.

Fifth race, 2:20 trot, mile heat, best two in three:

Era, br.m. (Williams)	2	1	1
Cedric Mac, ch.s. (English)	1	2	2
Happy Clay, b.g. (Nesmith)	3	3	0

Time 2:28, 2:26 1-5, 2:28 3-5.

Sixth race, 2:25 pace, mile heat, best two in three:

Dolly Zombro, b.m. (Whitney)	1	1
Stormy Hall, b.s. (Snow)	2	2

Time 2:41, 2:29 1-5.

Polo team race, half mile, best two in three:

Cora, b.m.		
Rachel, b.m. (Stone)	1	1
Daisy, b.m.		
El Castizo, b.g. (English)	2	2
Success, b.g.		
Misfortune, s.m. (Parker)	3	3

Time 1:29 3-5, 1:29 3-5.

CHECK CHARGE THERE.

H. B. Clark, wanted at Mesa on a charge of passing a bad check for $35, was arrested in Los Angeles by a private detective agency yesterday and will be taken to Mesa.

Mr. and Mrs. P. White Steel and daughters, tourists from Bryn Mawr, Pa., registered at the Hotel Alexandria yesterday.

"I had been troubled with constipation for two years and tried all of the best physicians in Bristol, Ten., and they could do nothing for me," writes Thomas E. Williams, Middleboro, Ky. "Two packages of Chamberlain's Stomach and Liver Tablets cured me." For sale by all dealers.—[Adv.

J. W. Robinson Company
Boston Dry Goods Store

Splendid selection of German silver mesh bags—$2.25 to $25. The engraved visiting cards which you expect to use at Christmas time better be ordered now—both you and the engravers will be too busy, later on.

No question about having plenty of business in the Boys' Dept. today and tomorrow.

Odd sizes in Boys' double-breasted Knickerbocker suits formerly priced up to $7.50 for $1.95

$5 to $10 Reefer Coats for boys of 2½ to 10 years at - - - - - - - - $3.75

Boys' double-breasted knickerbocker suits of excellent all wool tweeds, cheviots and worsteds, $5 to $10 values - - - - $3.75

Boys' Leggins of leather, broadcloth and jersey, to wear with reefer coats, $1.50 to $3.50 pr.; 3 to 6 yrs.

—Main Floor, rear—

Misses' Suits An even hundred just came to us at a liberal discount—the very latest in cuts and cloths—rough basket weaves, boucles, broadcloths, storm serges and Venetian cloths in greys, browns, greens and blues, and mannish mixtures.

$25 to $45 values to be sold at $20 to $30

All coats lined with Skinner satin, and painstakingly tailored.

14, 16 and 18 year sizes—many of them ideal for adult women of slight stature.

—Second floor, alongside Millinery Dept.—

Munsing Underwear This widely-famous make of underwear is here in every weight and texture suitable for winter wear in this climate.

Women's vests and pants of wool, $1.00 and $1.50 each; union suits of the same texture, $2.50 and $3.00.

Women's cotton union suits, ankle length, with high neck and long sleeves, $1.50 and $1.75; with high neck and short sleeves, either knee or ankle length, $1.25.

Women's cotton vests and pants, 75c a garment.

Children's vests and pants of cotton, 50c; of wool, 75c to 95c, according to size.

Children's union suits of wool, $1.75; all sizes.

Boys' cotton and wool union suits, $1; gray.

—Main Floor, rear—

J. W. ROBINSON COMPANY

235-39 South Broadway 234-42 South Hill Street

LET US PLAN YOUR TRIP EAST

Choice of two ways

Ask about ROCK ISLAND trains, and you will be surprised to find how easily and cheaply your trip can be accomplished.

VIA EL PASO SHORT LINE, the Route of low altitudes and short distances.

"Golden State Limited"

THE MISSION TRAIN

To Chicago and St. Louis

Strictly first class equipment, electric lighted, Drawing Room and State Room, Pullman Sleeping Cars, Observation Club Car and Dining Car, leaves Los Angeles daily at 9:45 a.m.

"The Californian"

The new 3-day train to Chicago, St. Louis and the East, carrying through standard tourist sleepers, leaves Los Angeles daily 3:00 p.m.

Tourist car to St. Paul and Minneapolis every Tuesday and Thursday.

VIA SCENIC ROUTE:

Daily first class service in connection with OVERLAND LIMITED from San Francisco.

PERSONALLY CONDUCTED tourist excursions every Tuesday, Thursday and Saturday to Chicago, leaving Los Angeles 2:30 p.m., via Coast Line.

TICKET OFFICE: 555 South Spring Street

Use This Coupon For Particulars

J. L. STANTON, Dist. Pass. Agent,
555 South Spring Street.

Send me full information in regard to above.

I expect to go to .....

About .....

Name .....

Address .....

Rock Island

Ostermoor Mattresses 219-229 S. Broadway

Coulter Dry Goods Co.

McCall Patterns 224-228 S. Hill St.

Fourth Floor Cafe and Men's Grill---Open 11:30 to 5.

Newest Articles for Women's Wear

Veils and scarfs for women motorists were never prettier and more graceful than they are now; our assortments were never better supplied to meet the increasing demand:

AUTARO VEILS of chiffon, like the illustration; 2¼ yards long and a yard wide, are the most "adaptable" of any style yet introduced. They may be worn in half a dozen becoming ways, and are shown in a variety of colors. Other scarfs, Silkspun, spangled, Persian, plain, crepe de chine and peau de crepe, here in plenty.

NEW NECKWEAR—Such graceful styles demand every woman's admiration; new jabots, stocks, coat sets, embroidered linen collars; new boxed ruchings (6 lengths in a box), at 35c to 65c.

THE NEW FLAT FOLD EFFECTS in ruchings and Persian plaitings, both plain and lace trimmed, are neat and very smart at present.

WOMEN'S NEW UMBRELLAS are shown not only in black, but in nearly every color; a feature which it seems surprising has not long ago been more made of. Detachable handles, with tips to match, are in great demand—tortoise shell, cloisonne, sterling silver, pearl, gold, etc., in variety.

Christmas Cards, Greetings, Letters, Seals and Everything Else for Holiday Use at the Stationery Section.

A Stirring Sale of Lace Curtains

As announced Wednesday, all one and two-pair lots of lace curtains, and some half pairs which are soiled or tumbled from being shown over drapery poles, with a few that are slightly damaged, go on sale today and Saturday at ridiculously low prices:

Included are Nottinghams, Ruffled Nets, Novelty Braid, Irish Point, Madras Weave, Filet, Brussels Net, Arabian, Cluny---in white, Arabian and ecru colors:

$1.25 curtains now 35c pr.
$1.50 curtains .....50c pr.
$1.75 curtains .....65c pr.
$2.00 curtains .....75c pr.
$4.75 and $5.00 curtains, now .....$1.50 pr.
$5.50 and $5.75 curtains .....$1.75 pr.
$7.50 curtains .....$3 pr.
$8.00 curtains .....$3.50 pr.
$16.50 and $18.50 curtains, now .....$5 pr.
$2.35, $2.50 and $2.75 curtains, now .....85c pr.
$3.50 curtains .....$1 pr.
$4, $4.25 and $4.50 curtains .....$1.25 pr.
$6. and 6.25 curtains, $2 pr.
$6.50 and $7 curtains .....$2.50 pr.
$11.50 and $12.50 curtains .....$4.50 pr.
$23, $25 and $29 curtains .....$8. pr.

Sale of Women's Tailored Suits at $17.50 & $25, Values $25 to $42.50; Begins Today

Our Cafe and Men's Grill

is proving a great convenience to tired shoppers at noon, when a refreshing luncheon is a necessity. Service a la carte; cuisine the finest. Cafe open daily until 5:00, for serving sodas, sundaes, salads, hot drinks, etc.

A Sale of Odd Jewelry

No better chance than this for buying acceptable gift things, is likely to come soon; take advantage of it:

Dozens of Acceptable Jewelry Pieces

belt pins, brooches, necklaces, fans, hat pins, bar pins, vanities, jewel boxes, lockets, waist pins, buckles, cuff and scarf pin sets, picture frames and many other pieces which will be displayed on counters; values $2 to $3.50, on special sale, Friday and Saturday, at $1.75

COULTER DRY GOODS CO.

Fashionable Furnishings for Men

The most fastidious man can find no fault with the haberdashery that may be selected for him from this stock, which comprises all the best things from this and the other side of the sea:

NECKWEAR—The very fashionable Persian designs are here in profusion, in every good color combination, light or dark; every other pattern now in favor in solid colors and brocaded effects, from fifty cents to two dollars.

KNITTED MUFFLERS and reefers; the celebrated Bradley muffler is very popular.

GIFT SUSPENDERS at dozens of prices; the finest, with sterling silver buckles, will be engraved free of charge.

NEW UMBRELLAS—with attached or detachable handles—the latter very convenient for travelers, as they will go into a suit case; and two or more handles may be given with the umbrella.

AUTOMOBILE KNITTED COATS—Splendid gifts for motorists; gloves, too, of the best sort, with lined palms.

INTERWOVEN HALF HOSE—Guaranteed in every particular; the best hose on the market today at the prices.

COULTER DRY GOODS CO.

Men's Clothing Clothes for Men and Young Men
DESMOND'S
Corner Third and Spring Streets

BISHOP'S COCOA

New "Walkover" BOOTSHOP
No. 3, 623 South Broadway
J. F. Hughes, Prop.

TAME.

FIGHTERS HAVE "CAME BACK," BUT THESE WEREN'T FAR.

Webster-White Event as Dull as Kidney Stew, Spectators Leaving Without Waiting to See Danny Win Decision, But New Pugilistic Star Is Launched in Preliminary, a Second Herrera Mincing Up Sullivan.

BY HARRY C. CARR.

OUR eminent friend, Mr. Jeffries, could not come back. But Fat Al has come back; and Charley Eyton, the "best referee," has come back; and all the fight fans have come back; and Danny Webster has come back, although he wasn't very far in in the first place.

And as for Uncle Tom McCarey—he came back yesterday with one of the most thrilling and exciting prize fights in his career as an impresario.

It wasn't the main event, however.

The fight between Danny Webster and the mysterious stranger, Charley White of Chicago, was so tame that it wouldn't have hastened the heartbeats of a neurasthenic.

The best description of this fight was the action of the illustrious Dr. Boggs, the club physician, who at the end of the fifteenth round, got up from his seat and sadly walked out, a long white towel dangling dejectedly from his pocket.

Hundreds of fight fans did not wait to see Danny win the decision, but went out, yawning with ennui.

PRELIMINARY THE MAIN.

The big fight of the day was the ten-round mill between young Rivers and Frankie Sullivan. A new star of pugilism was launched when the referee gently pushed Sullivan back into his corner, a defeated and battered gladiator.

This clean-limbed young Mexican boy, "Rivers," is another Aurelio Herrera. His real name is Rivera. He is only 18. One could not fairly call him a "comer," because he seems to have already arrived.

He hits like Herrera and, as every one knows, Herrera, in his prime, hit like the kick of a mule. He is as quick as a cat, and has brains and endurance and courage. He can box or slug or rough it.

What he did to Frankie Sullivan was a pugilistic sensation. This brave little Irish boy, battered and swollen and bleeding, as he was, waded unfaltering into the Mexican for nine rounds. The worse he was beaten, the faster he seemed to come.

Sullivan fought a fine fight. After it appeared to be all over he rallied brilliantly, and, although he could hardly see, sailed into Rivers with slashing rights and lefts until Herrera II was gasping for breath like a catfish.

In the ninth round Sullivan came out of his corner like an angry hornet, but one of Rivers's slim brown arms flashed to his stomach and was followed by a right to the face.

Sullivan staggered and took one wild step like a man suffering from locomotor ataxia.

Rivers was waiting for him with his quick, wicked little eyes flashing, when the referee, Artie Reynolds, quickly stepped between them and ended the fight, on orders from the club physician.

Sullivan looked up in dismay, out of his swollen eyes, and was wild to go on, but he was hustled off the platform and to his dressing-room, not, however, before he had courteously congratulated his victor.

DOUGHERTY IMPROVED.

The first fight of the day was a ten-round preliminary between Hobo Dougherty and Jeff O'Connell, a young man with a gold-toothed grin, who was so punctilious about exchanging courtesies with his friends about the ringside that Hobo dealt with him severely.

Dougherty has greatly improved since he last fought here. He shows the effect of his training with Ad Wolgast. He has acquired the famous Wolgast long wallop to the kidneys. He is much cleverer than ever before.

The fight could probably have gone on much longer without serious damage to the grinning Mr. O'Connell, but Dougherty had the better of it all the way.

At the end, when he saw Hobo's right arm grabbed by the referee as a signal of victory, Jeff rushed, much outraged, to the reporters' seats and inquired of them; but they shook their heads sadly and O'Connell, his smile dimmed, sadly shook hands and slunk away.

When the arena was cleared for the main event, the fans waited with eager curiosity to see Charley White, who has been a great mystery.

LIKE A PRIMA DONNA.

He made a regular prima donna's entrance, keeping the fans waiting, impressively.

Danny Webster stripped pink and white as a baby; but the Chicago boy's body had a sort of dead-white look. His face was the sallow that sometimes goes with fine training. Every muscle in his body stood out like an anatomical model's.

They say every man looks like some animal. White looked like some kind of a bird. He has slim bird legs and a long nose and a little pursed-up mouth like a bird's bill.

Distinctly let it be understood, however, that the game cock is not the kind of chicken that he resembles.

White came here with the prestige of having fought a ten-round draw with Abe Attel. If this is so, Abe must have been handcuffed and tied to a post.

There is very little class to Brother White. He has no fighting resources to draw on. He has a left jab and once in a while wallops out with his right. That's all.

In the line of grabbing by the neck and hanging on, however, he is one of our most talented young men. He must have trained for this fight by hanging onto a life line in the surf.

The whole twenty rounds of the fight were a wonderful series of grabs. He and Webster hung onto one another and slammed at each other's elbows.

Once in a while, the talented Mr. White attempted the miraculous feat of reaching around his own back and trying to slam Mr. Webster in the face with his right. He succeeded usually in landing a stunning whack on his own dorsal fin; and in amazing the fight fans.

Several times during the fight, he was warned by Charley Eyton for attempting to jerk Danny off his feet by giving a savage yank at the back of his neck. And during the nineteenth round, he fairly threw Webster strough the ropes. Danny was heaved back by some of the spectators.

However, nothing as thrilling as a real foul occurred.

Danny Webster was also accused of foul play in continually hitting low. In justice to Webster, however, it should be said that White's belt was so high that it resembled a sash and inside his trunks he wore some kind of contraption that came even higher up his tum tum.

KIDNEY STEW.

During the first part of the fight, the two ferocious gladiators stayed locked in each other's arms and slamming blows down upon one another's kidneys. This thing went on so long that the fight appeared to be a sort of kidney stew.

Later on in the fight, they both changed the programme to rather tame infighting, in which they clung and working an arm loose, slashed around a little in the other's anatomy.

Only once or twice during the fight did either one of them really turn loose. White sometimes boxed Danny's ears with right and left swings—a few times Danny whirled in like a real fight.

No one insinuates for a moment that either one of the boys was not doing his best, or that the tameness of the fight was due to any tinge of dishonesty.

They probably did their best, but their best wasn't good enough to make any excitement.

Neither Webster nor White can hit hard enough, or fight hard enough to make a real slugging match; and they can't box well enough to make a classy exhibition of ring science.

Although Webster is personally the most popular fighter, next to Sam Langford, who has appeared before a Los Angeles crowd, he will never be a top notcher. Tom McCarey is quoted as saying "never again" for either of them.

On account of the betting, there were fierce dissensions from the decision of the referee, but Danny deserved the victory on the ground that he did most of the leading and was the aggressor every minute of the fight. He had also a little the better of the fighting.

FAMILY SUIT DISMISSED.

Plaintiffs Admit They Are Unable to Substantiate Charges Preferred Against Well-Known Merchant.

The case of Jacob Silberstein and Abraham Silberstein, father and son, against Alexander Brick, a son-in-law, and well-known woolen merchant, which caused a sensation in business circles about a year ago, in which the Silbersteins sought to recover $29,000, which they asserted was due from Brick through transactions arising out of a partnership formerly existing between the Silbersteins and Brick, has come to an end. The allegations of the Silberstein complaint were very severe against Brick.

The cause was partially tried last May, when the court appointed a referee to make an examination of the books of the former partnership. The report of the referee vindicated Mr. Brick, and criticised the testimony given by some of the witnesses in behalf of Silberstein. An expert was engaged to go over the books, and examine the transactions of the partnership. The expert and five assistants could find no irregularity and when the case was called in Judge Monroe's court Wednesday the plaintiffs stated in open court that they were unable to substantiate the allegations which they had made against Brick, and requested the court to dismiss the case. This was done.

SPORTS RESULTS.

Boxing—Danny Webster beat Charley White, twenty rounds; Young Rivers beat Frankie Sullivan, ten rounds; Hobo Dougherty beat Jeff O'Connell, ten rounds.

Football—Whittier beat the All-Stars, 11 to 5; Los Angeles beat Redlands, 14 to 6; Manual Arts tied L. A. Second, 3 to 3.

Baseball—McCormicks' Los Angeles team beat Vernon, 6 to 5.

Golf—Handicap choice score medal play, won by J. J. Mellus; net 65.

Tennis—Sihsabaugh and Wayne beat Bundy and Hendricks, 6-4, 6-3; Braly and Duncan beat McLaughlin and Overton, 6-4, 6-2. Winners to play finals Saturday.

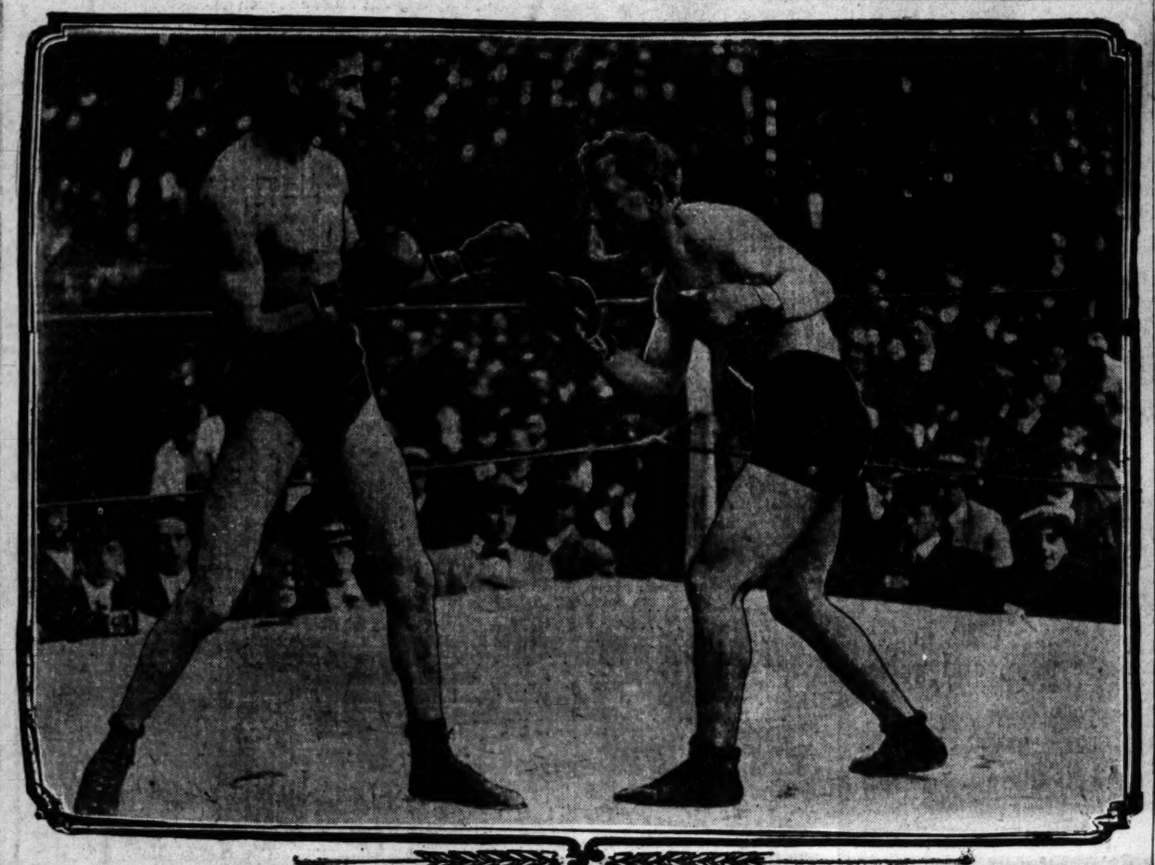

Charley White and Danny Webster in the Vernon Arena.

as they faced each other at the sound of the gong, yesterday, in the revival of boxing in Southern California.

THE DAUNTLESS THREE.

(A FOOTBALL STORY.)

Loud laughed the men in yellow
Our P. H. S. to see;
"These babies will go down like chaff
Before the U. S. C."
"Now, steady!" cried Coach Wilson,
In accents grim and gruff.
"The wasps will find the High School boys
Are made of sterner stuff."

Their captain muffed the kick-off,
Our quarter has the ball;
In vain we buck their solid front,
We make no ground at all.
Forward and backward fighting strong,
By weight their way they bore,
Yet tho' they always make their yards,
They fail to make a score.

MacDonald, like a wild cat,
Foils many a forward pass;
But plucky Chambers tackling low
Has come to grief. Alas!
And will they bear him from the field?
Is he so badly sped?
No, no, he stands among his men
Our rooters yell like furies when
They see him buckle once again
The nose guard on his head.

Yet deeper grows the conflict,
The end is drawing nigh;
No weakening shows on either side,
The game must be a tie.
Oh, press them hard, brave High School!
Our play is working fine,
One last fierce dash, see Chambers crash
Clean through their massive line!

But Sieferd's teeth were clenched,
And Sieferd's eye was quick!
Stand firmly, High, he means to try
A desperate place kick.
With faultless hand our quarter
Has passed the leather back,
And Sieferd's toe has met the ball
With a resounding thwack.

Now yell and shriek, ye rooters!
Now shout with heart and soul!
She soars, she soars and nearer yet,
At last she makes a pirouette
And passes o'er the goal.
Oh, High School lasses wave your flags!
Join in the rolling roar!
For such a gallant kick at goal
Was never seen before.

And still in Pasadena
Those names will honored be,
MacDonald, Chambers, Sieferd,
The High School's dauntless three.
Oh, 'twas an hour of glory,
And happy boys were we,
When Sieferd kicked the winning goal
Against the U. S. C.

HARRY F. BOWLING, Pasadena.

Fisk Tires! Fisk

Another Triumph for A

Foremost Tire "THE

Winners at the Santa
Road Race

First, Duro Car . . Light C
Third Petrel Car . . Light C
Third Knox Car . . . . Fi

Not one change of our tires ma
entire three races on five racing

The "Fisk" Cars are noted for
Speed, Safety and Non-Tire T

The "Quality Tire" of A

THE FISK RUBBE
722 South Olive Street
COAST BRANCHES:
San Francisco Oakland Portland Sp

OUR.....
SPECIA
A Suit or Overcoat
$14.50
BEST AND NEWEST WINTER GOOD
Suit or Over
At This Time. REAL $20
Kahn
457 South Bro

Correct Corsets—Perfect Fitting
Newcomb's CORSET SHOP 531 SOUTH BROADWAY

The New Rambler
is the best value in the world in a car.
W. K. COWAN, 1140 So. Hope St.

3 Days To Chicago, St. Paul; Minneapolis
Via Scenic Route. Lowest rates. Choice of lines. Let us plan your trip.
C. A. THURSTON.
G. A., C. & N. W. RY., 605 South Spring Street, Los Angeles.

STAUB'S
Store Closed Today Thanksgiving
Broadway, Cor. Third

Newberry's
Seven City Stores

Go to Morro
Today for DIAMONDS
Open Saturday evenings
Morro Jeweler and Silversmith
400 Broadway, Cor. 4th

es! Fisk T

riumph for Amer

Tire "THE F

the Santa Mo
Road Race

ar . . Light Car
Car . . Light Car
Car . . . . Free

nge of our tires made in
races on five racing cars

ars are noted for Qu
and Non-Tire Tro

ty Tire" of Amer

NEXT.

Sent to

Big Board

Waits to

RUBBER
outh Olive Street
ST BRANCHES:
Portland Spoka

ECIAL
or Overcoat for
14.50

NEWEST WINTER GOODS.
t or Overc
t This Time. REAL $20
Kahn'
457 South Broa

AUB'S
Closed Today
Thanksgiving
way, Cor. Third

berry's
City Stores
Morro
for DIAMONDS
Broadway, Cor. 4th

PA
PAS
615
MU
CL
Child

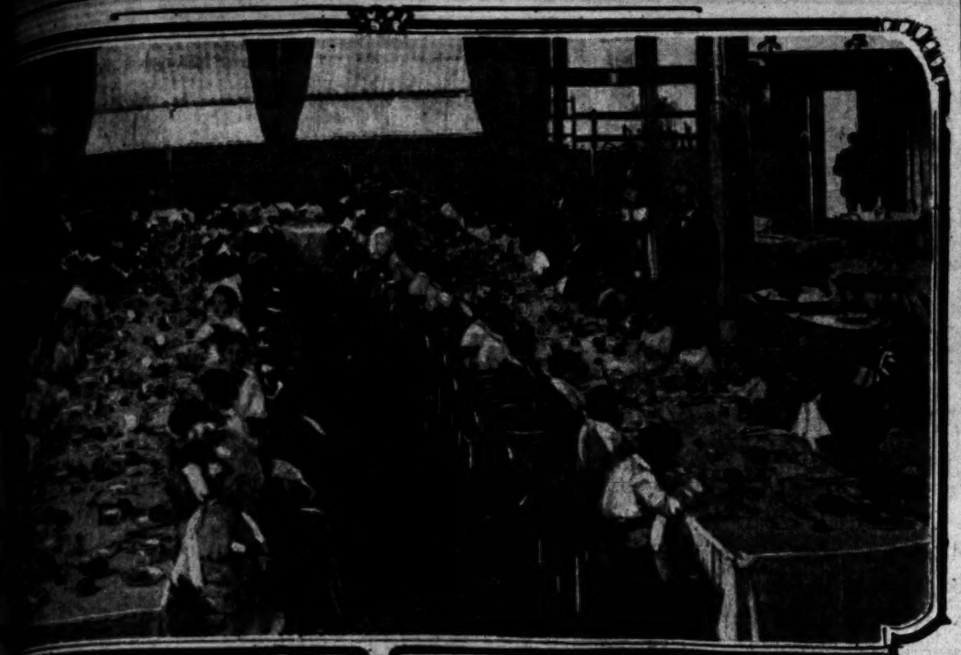

Seventy Little Orphans Who Were Truly Thankful, and for a Good Reason.
of the Jewish Orphans' Home at the feast given by Al Levy in their honor yesterday noon. Photographed for The Times by Prince.

GERMANS SIT ON HAT PINS.

Police Chief of Berlin Calls Halt on Use of Instruments of Torture in Modern Millinery.

[ASSOCIATED PRESS NIGHT REPORT.]

BERLIN, Nov. 24.—The police president of Berlin has declared war on dangerously protruding hat pins. In a proclamation issued today he calls the attention of the women to recent reports of injuries inflicted by hat pins that projected beyond the rims of women's hats. The accidents have been especially frequent in street cars, and usually men have been the victims. The president calls upon the women to cease using long pins or turn the points so that they will not be a constant menace to the traveling public.

COMING!

CONVENTIONS WILL OPEN.

LONG BEACH HOST TO TWO RELIGIOUS BODIES.

Churches of Seaside Town Combine in a Thanksgiving Service in True Christian Harmony—Young Man Arrested for Fraud Proves to Be a Bad Character.

LONG BEACH, Nov. 24.—Two conventions will hold their opening sessions in Long Beach tomorrow. The larger will be that of the Older Boys' conference of the Southern California Y.M.C.A., which continues three days. About 150 delegates will be in attendance, including the secretaries of every Y.M.C.A in the Southland. The program shows that the work will consist of conferences of various departments and talks by some twenty of the prominent Y.M.C.A. workers throughout the State, at the head of whom is D. W. Weist, of Leland Stanford, Jr., University. The delegates will be guests of the local Association during their stay here.

The other convention will be that of the annual Christian Endeavor Conference of the Friends' Church of Southern California. One hundred delegates will be in attendance. Intermediate Christian Endeavor work will be discussed in the morning. In the afternoon there will be addresses by Rev. Wallace Gill, of Los Angeles, and Rev. Sylvester Newlin of Pasadena. At night Rev. Charles Hiatt will deliver an address on "Our Soul Winning Forces."

An audience which filled the big auditorium of the First Presbyterian Church attended the union Thanksgiving services this morning. Rev. O. H. L. Mason presided, while other pastors of Protestant churches acted as ushers. Music was furnished by the First Baptist choir. Rev. Charles Hiatt read the President's Thanksgiving proclamation, Rev. T. C. Radford read the scripture lesson, Rev. George Lehigh delivered the invocation and Rev. H. H. Booth the annual sermon. An appeal for funds for the needy poor, made by Dr. Rasmus, was generously responded to and will be disbursed by the Ministerial Association.

The police this morning received word that the young man who recently gained an introduction to the Y.M.C.A. as Frank Mills, and robbed the upper floors of the building, had been arrested in Spokane, where he gave the name of Charles J. Wagner, which is believed to be his true name. He is also wanted in Pasadena and San Diego for similar offenses.

Property owners on the beach, between Linden and Alamitos avenue, last night let the contract for the retaining wall, which is to be built south of the bluff. The work will cost about $25,000. After this is done the bluff in front of the wall will be parked and planted in trees, flowers and shrubbery.

W. J. Cox, aged 61, died this morning after a long illness. The deceased was a native of Wisconsin and had resided in California eighteen years. He leaves a widow and two children, one of them Attorney Lee Cox of this city.

STOMACHIC ORGY.

TINY TOTS HAVE A BIG FEAST.

LEVY ENTERTAINS THE JEWISH ORPHANS AT DINNER.

Seventy Little Children Made Glad on Thanksgiving Day by Kindly Caterer—Humors and Incidents of the Spread Delight Many Casual Onlookers.

Sincere thankfulness reigned in the hearts of seventy sturdy little children who sat down, promptly at noon yesterday, to a feast as big and long as any wee and hungry imagination might depict.

The place was a corner of the main dining-room in Levy's Cafe, and the small guests were the entire citizenship of the Jewish Orphans' Home, under the chaperonage of Rev. Dr. Sigmund Fry and his wife, who were assisted in caring for the small hands and big appetites by several nurses attached to the institution. L. Zinnamon and several other business men who are interested in the progress of the home made smiling notes on the side lines as the youngsters broke all long and short distance records in the consumption of food.

Al Levy, who for a week has been planning his Thanksgiving present to these little children, averred that it was a crowd which made him happier than any he had ever had in his cafe.

Mr. Levy had placed at each plate a cluster of carnations, and a small silk American flag.

"I have a reason for the flag," he said to The Times reporter overlooking the omnivorous devastation. "Many of these little folk were born fact, are young Russians, and I want of foreign parentage; quite a few, in to help teach them that patriotism and fidelity to the American flag mean good citizenship—no more and no less."

But thoughts upon the duties of citizens didn't seem to occupy the little eaters very much.

The smallest chap at the table, a wee youngster who, sitting upon a stool, was just able to dive into his soup bowl, was missing from the entries shortly after the race started. Presently shrieks located him under the table, where he had crawled to find his fallen spoon, and was thenceforth unable to worm his way out.

This little fellow was an exact replica of Willie Howard, a sturdy comedian who convulsed Orpheum audiences several weeks ago, and as he was certainly the comedian of the dinner, "Willie Howard" he was dubbed by the long line of laughing waiters.

An exceedingly handsome and bright-faced little boy of four is an orphan of especially pathetic sort. His father dying, his mother lost her mind through grief a number of weeks before he arrived in the world, and he was born in the asylum which still confines his unbalanced mother.

A group of little girls, just entering the dignified stage of child-life, looked with shocked faces upon the rapaciousness of the frankly hungry little boys. But the girls didn't forget to eat, even if they were a little more reserved in manner.

Not even the flash of Mr. Prince's camera disturbed the eagerest of the gormandizers.

All those who happened in the cafe during the feast commented upon the unusually bright faces of these children, their exceptionally sturdy little bodies and the well-nigh amazing cleanliness and neatness of them all. The little girls, without exception, were daintily dressed and coiffured, and the boys, each with hair combed to an exact line and with spotless suits and shining hands and faces, were a picture of almost shocking immaculateness.

The home was destroyed by fire August 1, but it will be of interest to all lovers of such good work to know that $75,000 has already been subscribed for the erection of larger and finer quarters.

CROWDS AT RACES.

(Continued from Third Page.)

with a broken connecting rod. Then the Fiat suddenly went lame, and two valuable minutes were lost before it was again on the course. All of this time the flying Americans had been tearing around the course as though pursued by the evil one incarnate. The Fiat rushed back to the battle, and there was a dangerous glint in the eye of Dearborn, who was driving. He determined to catch the Americans.

CLIPPING THE MINUTES.

It is considered great speed to turn this course in eight minutes. It is considered greater speed to make it in seven and a fraction and it was thought that only the great Oldfield in his Bentx could make it in less than seven minutes. The Lozier began to weave around and around at the wonderful speed of 6 min. 40 sec. It cut this down to 6 min. 34 sec., and it was thought that the limit had been reached. The Fiat accepted this challenge. It had dropped back to sixth place by its delay. Dearborn began to drive. He flashed around the course and then threw to great racing monster wide open. His next lap was caught by the timers and there was some hesitation at accepting it. It was 6 min. 29 sec., or at the rate of over 78 miles per hour for the entire course. This was the record, and for lap after lap the great French car tore around in pursuit of the elusive white cars of the Americans. Records were smashed beyond recovery. Slowly the Fiat drew up on the fleet Lozier, which had never once lost the lead. It passed the Pope-Hartford after a gruelling brush. Only the flashing Lozier was between it and victory, but try as it would it could never come within one lap of the Lozier. It was gradually gaining, however, and it was freely predicted that if the car could hold the pace it would eventually overtake the Lozier. The trouble rested in this one fact. The Fiat could not stand the gruelling. It suddenly went lame and through a broken connecting rod, the same disaster which put its friendly Italian competitor out of the running. It was forced to relinquish the pursuit of the American machine. The Lozier won handily, and, with the Pope-Hartford second, the honor of America rests safely.

TREMENDOUS BACK RUSH.

The begira to the city which followed the finish of the race was tremendous. Automobiles lined up for miles and plodded their way slowly toward Los Angeles. There was no use of endeavoring to speed. There were too many machines. From the summit of one hill between Santa Monica and the city the long line of automobiles, leading away from the scene of the great race, resembled a mammoth serpent crawling over the roads.

The great race was over. American pre-eminence had been re-established. The day had been ideal. Everybody was there, nobody had been injured, and it was with a sigh of satisfaction that the run toward home and Thanksgiving turkey was conducted.

AID ENCOURAGES INDIANS.

San Carlos Aborigines Settle Down to Cattle Raising and Farming Along Banks of Gila River.

[ASSOCIATED PRESS DAY REPORT.]

WASHINGTON, Nov. 24.—Encouraged by the efforts of the Indian Bureau to help them along by irrigating their lands, and establishing them in cattle raising, the San Carlos Indians in Arizona, who have been very poor for several years are cultivating their lands in an attempt to became self supporting.

About 500 acres along the Gila River, where no farming has been done in many instances, have been irrigated, and each family, as far as the land would go has been given a five-acre tract. About 300 acres more will be irrigated during the ensuing winter. The entire district, will be in charge of one farmer who will advise the Indians.

The government during the early summer issued about 500 heifers to these Indians and this, it is said, has greatly encouraged them to raise cattle.

TABULAR RESULTS OF THE SANTA MONICA ROAD RACES.

FREE-FOR-ALL, 202 MILES.

	1.	2.	3.	4.	5.	6.	7.	8.	9.	10.	11.	12.	13.	14.	15.	16.	17.	18.	19.	20.	21.	22.	23.	24.
1	16:1	23:40	32:4	42:0	50:5	58:9	67:3	75:7	84:1	92:5	101:0	109:4	117:8	126:2	134:6	143:0	151:5	159:9	168:2	176:7	185:1	193:5	202:0	
2	16:21	23:40	32:47	34:37	41:25	48:15	55:03	61:49	68:40	75:25	83:12	88:54	95:46	102:36	113:59	120:54	127:49	134:26	147:10	147:54	154:42	161:31	169:30	
3	17:35	25:11	33:10	42:54	50:59	58:04	65:12	72:16	79:23	86:54	106:03	112:58	119:54	126:41	133:35	142:08	149:09	156:21	163:24	170:28	177:04	184:47		
4	16:36	23:14	29:29	40:40	48:09	56:53	64:48	72:43	80:54	88:04	94:07	102:06	111:16	118:26	127:30	135:51	144:13	152:17	160:36	168:48	177:02	Stopped		
5	16:36	23:14	29:29	37:12	45:51	52:29	59:01	66:27	73:19	81:56	88:31	95:09	103:52	109:32	114:43	127:04	Broke connecting rod							
6	17:39	26:21	34:17	41:17	51:18	61:14	71:28	81:43	91:40	101:57	112:00	122:12	132:18	142:23	Stopped									
7				44:55	53:24	61:54	70:24	79:02	87:13	105:19	122:17	Valve trouble												

FOR 301-600 CUBIC INCHES PISTON DISPLACEMENT, 151.806 MILES.

	1.	2.	3.	4.	5.	6.	7.	8.	9.	10.	11.	12.	13.	14.	15.	16.	17.	18.
1	16:42	25:24	34:28	41:27	48:16	55:06	61:54	68:40	75:30	82:19	89:10	97:07	103:54	110:39	117:24	124:10		
2	17:39	27:06	34:28	41:58	50:07	57:51	65:35	73:22	77:47	94:51	91:47	100:52	109:26	116:21	123:19	Stopped		
3	16:36	25:36	33:36	41:45	49:52	57:59	66:12	74:21	82:24	90:46	98:58	106:57	115:05	123:11	131:20	Stopped		
4				36:06	44:43	Hit tree												

Valve trouble

FOR 221 TO 300 CUBIC INCHES PISTON DISPLACEMENT, 101.004 MILES.

	1.	2.	3.	4.	5.	6.	7.	8.	9.	10.	11.	12.
1	15:34	23:47	32:30	37:47	45:58	54:09	63:46	91:50	99:11	101:04		
2	16:10	24:36	47:06	55:19	63:22	71:44	79:55	87:58	95:58	104:13		
3	17:23	26:43	48:45	57:56	67:20	76:25	86:27	95:36	105:36	118:48		
4	16:59	25:39	43:17	54:20	63:23	71:43	80:22	89:01	Claims being Jockeyed by Petrel			
5	17:04	26:29	47:54	57:38	69:58	81:29	77:00	Bad cylinder				

Gas race, tire trouble

LIGHT CAR RACE, 221 CUBIC INCHES PISTON DISPLACEMENT AND UNDER, 101.004 MILES.

	1.	2.	3.	4.	5.	6.	7.	8.	9.	10.	11.	12.
1	17:46	26:22	44:59	54:55	62:25	69:58	77:39	85:29	94:06	102:31		

Rubber off tourag

Bullock's Broadway at Seventh

New Bath Robes Useful Presents $5

—The best values we have ever been able to offer.
—Rich designs in splendid colorings—all of double faced materials. At $5.00—Others $7.50.
—Men's Clothing Section, Third Floor.

Open at 8:30 — Close at 5:30

Bullock's Broadway at Seventh

Fresh Delicious Buttercups 20c

Today will be Buttercup Day in the Basement Candy Store.
—20c the pound. Thick, creamy cocoanut centers, with crisp, sweet, candy coverings—
—They're special at 20c lb.

Sale 65 Soiled Corsets—Half

Round Alcohol Lamps Today 75c

—Especially suitable for the dressing table for heating curling irons — very useful — fully nickel plated, not ordinary 75c values in many ways.
—At 85c Yd. Python Hair Rolls—in all shades of brown; also gray and blonde.
—At 25c Sanitary Hair Rolls—all shades.
—At 75c Washable Hair Rolls—made of long, refined human hair; will not mat, pull out or heat the head.
—At 10c Hair Pin Cabinets—300 pins to each box in assorted styles and sizes.
—At 10c to 25c Bunch Kid Curlers—12 to each bunch, well made of fine kid, small, medium and large size curlers.

—and others nearly half in a clean-up sale today—You can imagine how long they will last. May be your regular style included.
—Jewel and Ivy models, good styles—a great corset buying opportunity.
—14 Jewel models will be $1.75, instead of $2.50, their regular price—
—Long and medium styles—
—31 Jewel corsets, all medium models—will be 50c, instead of $1.00.
—17 Corsets, Ivy models, with extreme skirt, will go for $2.50, that were $4.00.
—3 Ivy Corsets, extreme skirt models, will be marked exactly half price, at $2.50. Second Floor, North Building.

"4711" Toilet Water In Holiday Boxes 50c

—Toilet water is always an acceptable gift and "4711" Toilet Water is the best you can buy. Delicate odors of lilac, rose and violet.
—Palm Olive Soap, 4 for 25c—today, the famous toilet soap you see advertised extensively, and always 10c a cake.
—Rubber Gloves 50c pair—Made of extra quality red rubber.
—Riveris Talcum Powder 25c—in large glass jars.
—Glass Bowls 5c—for making holiday gifts, such as hair receivers.
—Test Tubes 2½c—for making hat pin holders.

Pony Stockings Wash Perfectly

—They come back from the laundry none the worse for the rough usage they may have to go through—
—The secret dyes not only strengthen the yarns but these same dyes hold their jet black color, no matter how many washings—
—And washing does not ruin the shape of Pony Stockings—
—The peculiar weave gives Pony Stockings a shape that is always retained—no stretching of the tops or knees, or pulling out of toes and heels—
—Buy Pony Stockings for your children at Bullock's, 25c pair.

Your name in Gold Free on all Leather Goods purchased in the Leather Goods Section. Main Floor.

Feature Items for Today

Are those wonderful handbags of Real Seal and finest quality Seal Goat, at $5.
Plain leather-covered frames or fancy gilt or silver frame.
—All leather-lined and with either single or double strap handles, $5.
—You should see the new imported beaded bags that came from Germany; a beautiful selection, light or dark grounds, also black ones. Fine designs and color combinations; chamois lined, with change pocket. Because they are imported direct by Bullock's they can be sold at remarkably low prices—$5, $7.50, $10 and $12.50.

Ask for the Dollar Pictures

—At Bullock's, Balcony, North Building.
—Splendid sepia pictures, framed, matted and finished complete, $1.00.
—The Hanging of the Crane, $1; Dreamland, $1; Priscilla, $1, and hundreds of beautiful etchings, $1.00. We have not seen a more varied assortment, a more complete selection, and not a picture in the lot but that would be a strong item at a quarter more.

See the Dining Room Pictures $2

—They will surely prove big favorites for Christmas presents; so attractive, such appropriate subjects.
—In rich dark brown frames, 40 inches long, exceptional worth for $2.00.

Give Her a Chafing Dish

—A most useful present—many a jolly lunch can be made in one of these stove and kettle combined affairs.
—Bullock's has an especially complete line of chafing dishes—such a variety of styles to select from—
—The famous Manning Bowman Chafing Dishes are here with trays and flagons to match—$5.50, $6, $7.50, $10.00, $12.00, $12.50, $13.00, $17.50 and $20—including old Mission styles in nickel or copper. Fifth Floor.

Feature Values "The Astor" $20

—for the 50-piece cottage set.
—A very popular pattern on the plain Derby Shape—an open stock line of the famous Haviland & Co.'s make—
—A Christmas gift suggestion—
—Open Stock Dinnerware a specialty at Bullock's—
—72-piece Special Set $26.25
—and 100-piece Dinner Set $38.00—A great dinnerware value. —Fifth Floor—

BARGAIN BULLETIN of the "Underprice Boot Shop"

At prices way below the actual cost of production we are selling the entire stock of "Floor Goods" of E. P. Reed, Rochester, N. Y.—secured by our Eastern buyer. Not Broken Lines, but this season's models in Women's High Shoes, Oxfords and Pumps—not a pair worth less than $3—most are $4 and $5 values—your choice $1.85 and $2.65.

$1.85

Women's Shoes Values $3 and $4

E. P. Reed's Quality High Shoes in Patent and Dull Calf—also Vici Kid. Both button and lace models in every shoe and width. Oxfords and Pumps in Black Suede, Tan, Patent and Dull Calf. All new short vamp models. Dozens of styles to select from.

All shoes exchanged, or money refunded if desired.

$2.65

Women's Shoes Values $4 and $5

E. P. Reed's Stylish High Shoes in Tan Russia Calf, Dull and Patent Calf—both button and lace with welt or turn soles. Every new style is here in your size and width. Positively the greatest selection of styles and strongest values ever offered at this price.

Every shoe carefully fitted by experienced shoe salesmen.

The Underprice Boot Shop
• • • WETHERBY KAYSER • • •
215 SOUTH BROADWAY

Come Today But Plan to Come Again for Our Toy Opening Saturday

Bring the children with you to enjoy the streets and squares of toys on our big fourth floor! The space allotted to the toys is a veritable village that might have been transplanted here from Santa Claus Land. The aisles are toy-flanked streets that lead through a glittering wonder world! At every step new things to interest and delight!

It's the Biggest, Best Display of the Finest Toys on the Pacific Coast

LARGEST DEPARTMENT STORE WEST OF CHICAGO

Hamburger's

BROADWAY, EIGHTH & HILL STREETS

The "Angelus" Handkerchiefs

They've caught the popular fancy! Of pure linen, sheer as a web with hand-embroidered corners. 3 for $1.00.

Every Convenience for

Is right under the roof of The Big ... tastes and purses, the Wells Fargo ... swiftly, safely to their destinations. ... for mailing free, and pretty tags, fan... per, seals, ribbons and tinsel cord ...

Everything You'll Find Ele... You'll Find Her...

Our Annual November Sale of Ready-to-Wear A...

Starts This Morning

Women and Misses Will Appreciate the Opportunity to Share in These Unparalleled Savings

As there will be no school today this announcement will be of especial interest to misses, although women's sizes are no less well represented. As is usual in our November sale, we offer practically everything in the way of outer garments at prices that will arouse the very keenest enthusiasm! Garments of preferred weaves and fashionable colorings, in which the newest and best style features are portrayed by experts. Second Floor.

There'll Be Brisk Buying Here Today. Such Values Will Be Snapped Up Soon. Decide to Come Early!

$27 to $32.50 Suits to Go at $20

Smart Models That Will Please Particular Women

There are handsome black and white boucles, gray and tan worsteds, novelties in tan, brown and gray besides the very popular navy and black serges. Coats are 30 to 34-inch lengths and are lined with guaranteed satin; skirts in all the new gored effects. Stunning garments with every detail of materials, models and making correct!

Buy Furs From An Expert

In our Fur Department on the Second Floor we have an unusually complete stock of fine furs ranging in price from $10 to $400, and, in charge of them, there is an expert who knows all about furs, their points of difference and their advantages, who will give you the benefit of this information.

Learn About Furs Whether You Wish to Buy or Not

$25 to $30 Coats at Only

Full Length Models in Women's ... Misses' Sizes

54-inch coats of fine imported broadcloth; black, ... also caracul coats and some of Wolumbo covert ... shades of tan, brown and gray. Coats are unqu... this season, and these are especially smart in style ... Sizes from 16 years to 46 bust.

Women's Fashionable $20 and $25 Suits, Special	$15	*Misses' $25 Suits, Smart New Models, Special*	
Women's Handsome Suits, $38.50 Values for	$25	*Misses' $15 Coats, Full Length, Semi-Fitted*	
Misses' $16.50 Suits, 13 to 17 Years, at	$12.95	*Misses' $20 Coats, Full Length, All Sizes*	
Misses' $20 Suits of Popular Fabrics, for	$15	*Girls' $7.50 and $10 Coats, 6 to 14 Years, at*	

Children's Fur Sets; Imitation Chinchilla. Special, $4.50 | Children's Fur Sets; Imitation Blue Fox, Jap Mink, etc., $5.00 | Children's Fur Sets; Imitation Jap Mink

The Towel Sale to be Continued Friday and Saturday

It Will Pay to Be Here!

We offer the same generous reductions in towels on Friday and Saturday that we did last week! The values warrant even better sale than the successful one previously advertised. Note them:—

18x36 Cotton Huck Towels—Than which there are no better values in the city; dozen	$1
20c Cotton Huck Towels—Splendid quality	15c
20c Turkish Bath Towels—Special, each	15c
25c Linen Damask Towels—Big values, at	19c
25c Linen Huck Towels—At the one price	19c
45c Hemstitched Huck Towels—Very sepcial	25c
35c Bleached Bath Towels—Friday, only	25c

Felt Slippers for the Family

The cool mornings and evenings call for warm slippers—"Juliets" that keep the ankles "comfy!" Here are prices for every one.

Women's "Juliets;" extra quality; fur trimmed flexible leather soles; black, red, brown	$1.25
Women's extra fine, fur trimmed "Juliets" in red, brown, grey, green and garnet, pair	$1.50
Women's ribbon trimmed "Juliets"—an even finer grade; grey, red and blue, price only	$2.00
Women's "Comfy" Slippers with cushion soles; these are in red, brown and grey, price only	$1.50
Men's black felt "Romeo" or Everette style slippers with leather soles. Big values at	$1.50
Children's red felt, fur trimmed slippers; leather soles; sizes to 8, at 85c; 8½ to 2, at	95c

BEAVERS $6.95

The Kind Most Often Wanted

Shapes Smart and Exclusive

The Beaver hat has taken even a stronger hold on public favor than it held the first of the season. Black ones particularly are called for continously—and these smart French Beavers are quite the rage! Turbans or dress shapes for plumes or flower trimming are equally stunning. In this lot you'll find style and exclusiveness of the kind that's so much sought, as the illustrations show.

$1.50 Beautiful Silk and Velvet Roses 95c

The soft beauty of velvet and silk roses is always becoming. For trimming Beaver hats they're used more than any other flower. These are in all colors and are regular $1.50 values. Special, 95c.

Sample Hand Bags, Special Sale, $1, $2, $2.50, $3.50

They are samples. That's why we can sell really good bags, well made of durable leather, at prices usually asked for ordinary ones. All sizes and a good assortment of colors; the variety of styles and leathers is large and the values are truly remarkable. There are bags of real seal, goat seal, pigskin, patent leather and cowhide; some slightly soiled, but all are in good condition. This sale will interest nearly every woman who reads this. Main Floor.

A Sale That Will Do Much to Solve the Christmas Gift Problems. Come!

Clean-up Sale of ... Lines of Women's ... Winter Knit ...

Only one or two garments of a kind ... in any case—but the assortment ... grades. Among them you can find ... exceedingly low price. First Floor.

At 25c—Women's Vests, Pants of bleached ... fleeced-lined cotton. Vests high neck, long ... pants ankle length with French bands.

At 50c—Women's Vests, Pants and Union Suits of ... combed cotton, fleeced. Vests high neck, long ... pants ankle length; union suits long sleeves, ...

At 75c—Women's Fleece-lined Union Suits of ... cotton. High neck, long sleeves, ankle length, ... down the front. Sizes 34 to 42. Form-fitting.

At $1.00—Women's long-sleeved Wool Vests, ... Union Suits, with high neck and long or short ... knee or ankle length pants. These are fleeced or ... fleeced. Special values at

At $1.25—Women's high-neck, long-sleeved Vests ... ankle length Pants. Reg. $1.50 values, all head ... and well made. Light or medium weight.

At $1.50—Women's white wool Vests, high neck, ... sleeves, ankle-length Pants; also 75 per cent. wool ... Suits, high neck, long sleeves, ankle length.

Table Linens—Odds ...

An After-Thanksgiving Clean-Up ... lines. Your opportunity to save ...

Remnant Linen Damask, 1½ yds., ...
Remnants Linen Damask, 2 yds., ...
Linen Damask Napkins, worth to ...
Linen Damask Napkins, worth to ...
Linen Damask Napkins, worth to ...

STRANGE.

SUDDEN DEATH BAFFLES OFFICER.

CRAZED WIDOW UNABLE TO THROW LIGHT ON MYSTERY.

After Drinking in Saloon Laborer Goes Home to Die Without Disclosing Clew as to Possible Quarrel and Attendant Injuries—Peculiar Shift of Jobs.

The mystery surrounding the death of Victor Hoeninghaus, who was found a corpse in his home in Watts Tuesday morning, is as deep as when the investigation was begun.

Deputy Sheriff Wright has been detailed to the case and he worked all day yesterday, but reported that little had been learned.

Hoeninghaus was very close-mouthed, and even the people living in the vicinity of his home in Watts knew very little about him.

Mrs. Hoeninghaus was believed to be either mindly insane or very eccentric, but not until her husband died did she become the lunatic that she now is in the County Hospital.

Tracing Hoeninghaus's steps, Wright learned that he had told a friend on Monday that he intended to quit his job as janitor in the West Adams-street branch of the Home Telephone Company and work in the Troy laundry. It was stated at the telephone company's office that about 9 o'clock Monday morning Hoeninghaus called for his working clothes and then left, saying he was going to the Troy laundry. At the latter place it was found that a man had been hired about 10 o'clock Monday morning to do general work, but that he worked only about an hour and left without giving his name.

After leaving the laundry it is believed Hoeninghaus spent some time in a saloon, as evidence that he had been drinking was discovered at the autopsy, Wright said yesterday afternoon.

When near his home in Watts he was met by a friend who noticed that he looked very sick and asked him how he felt.

Hoeninghaus shook his head, and, without saying a word, shuffled along toward home.

He died a few hours later without having spoken, as far as the police have been able to learn, a word about his trouble.

When found the next morning, the body was taken to an undertaker's in Compton, and the wife, sadly demented, was taken to the County Hospital.

Under surveillance in the insanity ward, Mrs. Hoeninghaus has not spoken an intelligible sentence. Though able to speak English, she now talks German only, and her words are so run together that interpreters are unable to understand her.

That Hoeninghaus was beaten in a saloon brawl is possible, the officials say, but they have been unable to learn of any fight, and they are of the opinion that, when it comes to light the cause of the man's death will disclose something unexpected.

HAVE TURKEY DOWNTOWN.

Hotel, Restaurants and Cafes Attract Many Thanksgiving Patrons—Reserved Table Lists Close Early.

If the average Sunday is comparatively quiet and uneventful at the hotels a national holiday is a noiseless calm. Any holiday means a dull day for the hotels. Yesterday it was much more so than usual. Following the time-honored custom every man, woman and child who could get to his own home or that of a relative or friend for home Thanksgiving Day dinner deserted the hotels.

Yesterday morning there was nearly a complete exodus of those remaining in the hotels. Before the day shift came on duty there was a key in nearly every guest box, which to the initiated means that the guest aforesaid is not in his room. They made a particularly early exit on this particular Thanksgiving Day. The road races at Santa Monica claimed the larger number. Others hastened to early trains on the steam and trolley trains bound for some place suggestive of home and a home turkey dinner.

It was not until late in the afternoon that the hotel lobbies began to fill up again. With the coming of the fashionable dinner hour the crowds compensated for any apparent neglect during the early part of the day. There were many special dinner parties at the Hotel Alexandria, the Angelus, the Lankershim, Hayward, Hollenbeck and a score or more of other hotels. At the Alexandria 300 turkeys were sacrificed on the altar of the national holiday. There were special menus at all of the hotels and restaurants.

At one of the largest cafes the list was closed at 2 o'clock to those desiring to reserve tables for Thanksgiving dinner.

There were many late dinners. The crowded theaters filled the hotel dining-rooms and restaurants with after-theater diners, and the day ended, as far as the hotels and restaurants were concerned, in marked contrast to the quiet that had prevailed in the morning.

NOT ENOUGH DISGUISE.

Boy Accused of Having Stolen from Grandmother Changes His Name, But He Is Arrested.

Changing his name from Americo Passarella to America Parrarella failed to prove the necessary disguise for the Italian boy who is charged with having taken $150 from his grandmother Mrs. Vincente Bove, No. 513 North Figueroa, Tuesday, for he was arrested in Salt Lake City yesterday afternoon.

Detective Frank Carroll learned that Passarella had purchased a ticket to Rochester, N. Y. under his modified name and telegraphing the number of it to Salt Lake asked that the holder of the ticket be arrested.

Passarella is about 2 years old. He had his expenses paid from New York City to Los Angeles by his grandmother who also gave him a home here. He repaid her kindness, Mrs. Bove said, by stealing her savings. He will be brought to Los Angeles on a charge of grand larceny.

POMONA.

POMONA, Nov. 24.—The Lorbeer family Thanksgiving reunion, an annual event of importance to about eighty kinsmen of the Lorbeer families was celebrated today with dinner at the Claremont Inn. This year Mr. and Mrs. C. I. Lorbeer and Mr. and Mrs. M. B. Curtis were hosts and hostesses and the guests included: Mr. and Mrs. J. G. Lorbeer, Mr. and Mrs. C. A. Lorbeer, Mr. and Mrs. L. A. Lorbeer, Mr. and Mrs. C. J. Lorbeer and family, Mr. and Mrs. J. H. Brenner and family, Mr. and Mrs. S. D. Parker and family, Mr. and Mrs. C. T. Utt, Mrs. Amelia Brenner, O. W. Lorbeer and family, Mr. and Mrs. Carl Lorbeer, Mr. and Mrs. Robert Cathcart, of San Bernardino, L. B. Lorbeer and family, of Monrovia, L. K. Lorbeer and family, of Santa Monica, Mr. and Mrs. Isaac Vore, Mr. and Mrs. W. J. Pillig, of Los Angeles, Melvin Lorbeer and family, of Los Angeles, Mr. and Mrs. Jack Stevens and baby, of Los Angeles, Mr. and Mrs. Abbott, Mrs. Cahoon, Mr. and Mrs. M. B. Curtis and family, of Claremont, and Dr. T. L. Lorbeer.

After the dinner all of the company adjourned to the Curtis suburban home where the evening was passed in addresses and merry making. D. S. Parker presided.

PERSONAL.

Leon French, a mining operator from Searchlight, is a guest of the Van Nuys.

Andrew P. Kehoe, of Goldfield, registered at the Westminster yesterday.

Frank Morrow, of Hermosillo, is at the Hollenbeck.

A. Kiazim Baldji, of Constantinople, registered at the Hollenbeck yesterday.

Jerome O'Neill, owner of the Santa Marguerita ranch near San Diego, is a guest at the Angelus.

D. H. Gibbs, of London, a traveler, is registered at the Angelus.

W. T. Smoot and wife, of Bakersfield, are at the Angelus.

Frank E. Johnson, of Salt Lake, is registered at Hotel Alexandria.

J. M. Ransom, of Nashville, is a guest at the Alexandria.

The Wretchedness of Constipation

Can quickly be overcome by CARTER'S LITTLE LIVER PILLS.

Purely vegetable—act surely and gently on the liver. Cure Biliousness, Headache, Dizziness, and Indigestion. They do their duty.

Small Pill, Small Dose, Small Price.

Genuine must bear Signature

Brentwood

Schools and Colleges

MARLBOROUGH PREPARATORY SCHOOL

636 West Adams t.

Between Chester Place and Figueroa. ... Conveyance with teacher will be provided when necessary.

For girls under fourteen. Fall term began Sept. 27th. Careful home training, constant advancement, irrespective of grade limit.

Physical development a specialty. Drill adapted to freedom of outdoor life.

Telephones—West 2316 and 22909.

MISS IDA B. LINDLEY, Principal

Marlborough School for Girls

685 West 23rd Street.

Fall term began Sept. 27th. Certificate admits to colleges. Pupils under 14 not received.

Reference from school last attended absolutely necessary if applicant is unknown to principals.

Monthly lectures in French, with stereopticon, by Mons. Jacquard Auclair of the French Alliance.

Catalogues sent on application.

MRS. GEORGE A. CARWELL, Principal.
MISS GRACE WILSHIRE, Associate Principal.

The Brownsberger Commercial College

ALL TERM NOW IN PROGRESS.
DAY AND NIGHT CLASSES.
853-5-7 West Seventh. Both Phones.
Jos. W. H. Camp, M.D., Sec'y and Manager.

MISS WING'S SCHOOL

1226 Alvarado

Day and boarding school for girls. All grades and departments. Fall term just opening. Courses same as those given in public schools. Music, domestic science, athletics; private tutoring in all branches. Home 52164. West 5344.

HOLLMAN BUSINESS COLLEGE.

160-1-2 Coulter Bldg., 213 S. Broadway. An ideal Business and Shorthand School. Special advantages. Rate $10 a month. Personal attention to each student. Day and evening sessions. A1309; Bdwy. 3544. D. L. Hollman, Pres.

Y.M.C.A. Day Commercial School offers exceptionally strong courses in Bookkeeping, Shorthand, Accountancy and Law. Send for catalog. 715 So. Hope St.

Girls' Collegiate School

Resident and Day Pupils.
Lower school (Girls under 14 yrs. of age) Kindergarten, Primary. Upper School, Preparatory Classes. New, attractive buildings.
MISS THOMAS AND MISS MOSGROVE, PRINCIPALS
949 West Adams Street
Telephones: W. 4533 Home 52533

Upper School (Casa de Rosa)

Adams and Hoover Streets.
Academy, Post-graduate Courses. Accredited to all Colleges. Domestic Science, Music, Art, Gymnasium.
MISS PARSONS AND MISS DENNEN, PRINCIPALS.
Telephones: Home 2256; Sunset, West 737

Von Stein Academy Of Music

Tenth and Hill Streets.
PHONES—A1746, Broadway 2952.
Best instruction on piano, pipe organ, violin, 'cello, voice, brass and reed instruments. Excellent Free advantages. Terms to suit.
Information and catalog FREE.

Cumnock School

Boarding and Day School for young women. Seventeenth year. Primary, Grammar and High School grades. Courses in Expression and Physical Education. Limited number of boarding pupils. Highest ideals in education are embodied. Splendid equipment, strong faculty, thorough work. Send for catalogue. 1200 South Figueroa Street.

Business College The Isaac Woodbury

8th Floor, MAMMOTH BLDG.
F-1256. Main 256

LOS ANGELES BUSINESS COLLEGE

417 W. Fifth. Inc. 1890. Both Phones. Superior in Every Way. Get Rates.

Throop Academy

PASADENA, CALIFORNIA.
A Polytechnic High School. New bungalow dormitory.

THE WESTLAKE SCHOOL FOR GIRLS

Residence and day school. Accredited to Berkeley, Stanford, and eastern colleges. Affiliated Paris School. Catalogue upon request. 616 SO. ALVARADO.